AUGUST 4, 1914.—[PART

MARSHMALLOW FRUIT SUNDAE
10c
—French vanila cream, fresh fruits and marshmallow.
(Fountain Beautiful—Main Floor)

ABLES AT $2.50
these high grade comfortables to
rchasers.
tary cotton; covered with silkaline
een borders; full double bed size.

wels at 25c
these towels to others even higher
d with plain white borders.

ls at 12½c Each
owels with plain white or red
ches.

ash at 8½c Yard
with red striped borders; 17

e Prices
'll be needing one or more for

"Regal" $22.50
is far superior to the usual
$35.00 machine. We've nearly
en to sell today for $22.50.
you can get one on our Club
2.00 down, then $1.00 a week
d for. Ask about it!
g machines of the highest effic
lowest prices—the Hamburger

t Forms, $1.19
"The Angelus"
all kinds of worry if you
ock or blouse.
roportioned; sizes 32 to 40 inch
mburger's—Main Floor)

The Change In Sty

affords excellent
to economize by
some of last
in garments up to

—If you have your
figure to sew on to a
Form" you will be
at the ease with
can do this, and
ing out your own
signs on YOU.

—You can drape, fi
ish everything with
on yourself.

Models and
217 S. Hill St., Sale

N. B.—We have other makes,
hand but many brand new,
price. If you want a dress-form
we have before you buy.

—NATURE FORM COMPA

ferred from the Harbor C
to the board and gave valua
ice there until compelled to
cause of his ill health.

Capt. Osborne has been
in public life of Los An
many years. He is a Civil W
eran and former newspaper m
was made receiver of Public
at Bodie, Cal., in 1878, and
in that capacity until 1884,
he was made Collector of the
Los Angeles, serving thus
From 1893 to 1906 he was
States marshal for the South
trict of California.

He was one of the charte
bers of the Los Angeles Ch
Commerce, and has served
rector, president and vice-pr
that organization. He was
dent of the Arizona and C
River Regulation Confer
was also a charter member
rector of the Chamber of
has been first vice-president
California Press Association a
ident of the Southern Califor
torial Association. He is a
member of Los Angeles Com
and of Al Malaikah Temple,
of the Mystic Shrine.

As a candidate for Counc
last election, Capt. Osborne
more than 27,000 votes, stan
to the ninth man elected.

Improve Your Complexion

Madame, your complexion
as your temper is rendered
by biliousness and constipati
Chamberlain's Tablets and
improve them both.—[Adver

In Three Parts—26 Pages
PART I—TELEGRAPH SHEET—12 PAGES

The Los Angeles Times

1781 1914

Liberty Under Law—Equal Rights—True Industrial Freedom

WEDNESDAY MORNING — AUGUST 5, 1914 — PRICE 2½ CENTS { Delivered to Subscribers / Yearly, $9; Monthly, 75 Cents, postpaid. On Streets, Stands and Trains, 3 Cents

ALL EUROPE IN ARMS, HOPE OF PEACE LINGERS.

Mediation.

TO END WAR IN EUROPE AMBITION OF WILSON.

President Seeks an Opportunity to Offer His Good Offices.

Washington Believes Germany Will Not Be Averse to Overtures, While France Is Said to Have Little to Gain by a Continuance of Hostilities — Japan May Be Forced to Seize Some Islands in the Pacific.

[BY DIRECT WIRE—EXCLUSIVE DISPATCH.]

WASHINGTON BUREAU OF THE TIMES, Aug. 4.—President Wilson again is searching an opportunity to induce Europe to lay down its arms and agree to a peaceful settlement of its disputes. He entertains a faint hope that he may find the opportunity, not perhaps immediately, but after the first blows have been struck. All the information he has obtained convinces him that none of the nations involved really wants war to continue.

Looking at the matter from the military point of view the President's advisers believe that Germany would not flatly reject overtures for peace. So far as France is concerned it is evident she has little to gain by the war. Part of her territory certainly would be devastated. If the plans of Germany should result successfully the French armies will be dashed to pieces and Paris will be occupied. Then the German government can turn its attention to Russia. If the latter should be victorious probably she would regain possession of Alsace and Lorraine, which would be tremendously satisfying to their pride; they would prefer not to pay the enormous cost of their recovery. Great Britain has nothing to gain except all she wants is to maintain the status quo politically and territorially. Russia has the most to gain. There is the union of the Slavs and the prospect of the seizure of the Dardanelles, which means an outlet on the Mediterranean, a dream from the time of Catherine.

EXPECT ACTION BY JAPAN.

The President and his Cabinet have discussed these various features of the situation in connection with their consideration of a proposal to the European powers to rest on their arms. In this discussion the condition which will be precipitated in the Far East also has not been lost sight of. Great Britain's declaration of war is expected to be followed by military action by Japan. The Tokio Cabinet undoubtedly will consider it advisable to act, first, because there is little danger in action, and secondly, because the opportunity is too good for her to lose. Japan never has forgiven Germany for joining Russia and France and forcing her out of Port Arthur, which Japanese troops had taken from China twenty years ago. Germany took Kiao Chou, which is on the eastern coast of the Shantung Peninsula. This port has been well fortified and is the refuge of German and Austrian ships in the Far East.

Undoubtedly Japan will regard it as her particular job to reduce Kiao Chou and occupy it. With it as well as Port Arthur in her possession Ja-

(Continued on Eleventh Page.)

THE WORLD'S NEWS IN THE HEART OF IT IN TODAY'S TIMES.

EPITOMIZED, CLASSIFIED AND INDEXED.

The Foremost Events of Yesterday: (1) Germany's Declaration of War Against England, Great Britain's Declaration Against Germany. (2) President Wilson Has Hopes of Ending War in Europe by Mediation. (3) Famine Stalks in the Wake of Mars in England and on the Continent. (4) Villa Proclaims His Independence of Carranza—New Crisis in Mexico. (5) Former President Taft Denounces the European War as a Rebuke to Christian Civilization.

INDEX.

PART I. TELEGRAPH NEWS.
1. England Declares War on Germany.
2. Wilson's Neutrality Proclamation.
3. Villa and Carranza Break.
4. Increases Fund for Americans.
5. Over a Billion as a War Fund.
6. Enough Money for All Needs.
7. Weather Report: City in Brief.
PART II. PICTORIAL CREAM SHEET.
1. Not Lost Love, but Lost Cash.
2. One Talent He Turned to Ten.
3. May Kick Names Off the Ballot.
4. Editorials: Pen Points: Verse.
5. Letters from the People.
6. Society Affairs: At the Theaters.
7. News from Southland Counties.
8. Yesterday's Financial Reports.
9. Public Service: City Hall: Courts.
PART III. IN FIELD OF SPORTS.
1. Baker's Homer Beats the Tigers.
2. Angels Lose in Ninth Inning.
3. What About the Olympics?
4. Gossip of the Playhouses.

SUMMARY.

THE SKY. Clear. Wind at 5 p.m., west; velocity, 10 miles. Thermometer: highest, 80 deg.; lowest, 61 deg. Forecast: fair. For complete weather report see last page of Part I.

THE CITY. Loss of dollars rather than love was confessedly the motive for a $50,000 breach-of-promise suit filed by a Los Angeles woman against a "cowboy" leader of New Mexico.

Notwithstanding the work of special investigators, the Federal Commission on Industrial Relations will hold a four-day session here, it was announced.

Funeral services were held for the mother of a convicted slayer. She died because of his fate.

The Bella White Home for Children fights a desperate and dramatic fight for existence before the Investigating Committee of the State Board of Charities and Corrections in this city.

It is estimated 50,000 persons will attend the annual Catholic picnic at Venice Saturday.

Prominent physician, well known in civic, business, sporting and social circles, died following an illness contracted while hunting Saturday.

Investigation by the City Attorney was ordered. Spring street between Fifth and Sixth streets is likely to remain closed to further liquor permits.

SOUTHERN CALIFORNIA. Seventh Day Adventists, in session at Alhambra, have gone on record as will oppose the Sunday-closing

A Pasadena man died from lockjaw, pleading with the doctors to save his life for his family.

A party of Chicago bankers have engaged a Long Beach man to take them on a whaling trip.

PACIFIC SLOPE. All shipping has been ordered to remain in Vancouver harbor.

Arizona Republicans made up a full State ticket for September primaries.

British officers took possession of a Blue Funnel liner at Vancouver for naval use.

GENERAL EASTERN. Prices of cereals advanced in Chicago as shippers found safe way to export grain.

With its financial machinery working smoothly, Wall street turned to the foreign-trade problem.

Defeat of Senator Bristow for renomination in Kansas was indicated by returns from primaries.

WASHINGTON. Offers of Coast vessels to be used for the trans-Atlantic trade have been made at Washington.

President Wilson asked Congress to appropriate $2,500,000 more to aid Americans abroad, which will be sent on the cruiser Tennessee.

Secretary McAdoo declared the country in excellent financial shape.

MEXICO. Villa has virtually proclaimed his independence of Carranza and plans to reorganize the army in Northern Mexico.

Rebels yesterday captured the capital of Hidalgo.

News from Saltillo indicated Carranza has refused the terms of surrender of Mexico City proposed by Carbajal.

FOREIGN. Germany and England are now at war.

An appropriation of $1,250,000,000 was asked in the German Imperial Parliament to carry on the war.

Turkey is mobilizing its army, but promises neutrality.

The specter of famine is hovering above the Old World war, according to dispatches from many places.

AMERICANS IN SWITZERLAND.

TOURISTS AIDED.

[BY ATLANTIC CABLE AND A. P.]

BERNE (Switzerland) Aug. 4.—Pleasant A. Stovall, American Minister, and American Consuls throughout Switzerland are doing all in their power to aid American tourists caught in Switzerland with wars on three of her borders. Trains for Italy are running irregularly.

No reader who would do justice to himself will not depend wholly upon the foregoing comprehensive though it is, but will take in the complete news reports, which cannot be luminously summarized, epitomized or classified.

WHEREFORES OF THE WAR.

Austria, to crush pan-Slavic agitation among her subjects, and incidentally to extend Austrian domination on the Balkan peninsula.

Servia, to resist subjugation by Austria, and incidentally to release 6,000,000 Serbs from Austrian despotism.

Russia, to maintain her prestige as head of the Slavic race, and incidentally to establish Russian hegemony in the near East.

Germany, to fulfill her treaty obligations to her ally, Austria, and incidentally to cripple for a generation the rising power of Russia, which is a menace on the Baltic.

France, as the ally of Russia, and incidentally to recover the lost provinces of Alsace-Lorraine.

Italy, if she enters the fray, as the ally of Germany and Austria, and incidentally to safeguard her interests in Albania.

England, to support France and Russia in their effort to cripple her naval rival, Germany, and incidentally to preserve the balance of power.

Tripartite.

DEPUTIES CHEER THEIR ALLIES.

ADDRESS OF FRENCH PREMIER AROUSES ENTHUSIASM.

Viviani Makes the Government's Statement of the War in the Chamber and Declares Germany Forced the Conflict—Poincare States the Army's Mobilization Is Covered.

[BY ATLANTIC CABLE AND A. P.]

PARIS, Aug. 4.—President Poincare in a message to the Senate and Chamber today declared that Germany "had tried treacherously to surprise France," and added:

"France is vigilant, as well as peaceful. She was ready, and our covering troops will allow mobilization to be methodically carried out."

Premier Viviani made the French government's statement on the war in the Chamber of Deputies today and his remarks created the deepest enthusiasm. He detailed at length the history of the events of the past fortnight, presenting strong arguments in the case against Germany, which he declared "irrefutably and logically justified the acts of the French government."

During the course of his remarks the Premier said:

"France has been unjustly provoked. She did not seek the war; she has done all in her power to avoid it. Since war was forced upon her, she will defend herself against Germany and any other power, who, not yet having made known its sentiments, takes part by the side of Germany in the conflict between the two countries.

"Against an attack which violates all the laws of equity and all the rights of nations, we have now taken all necessary dispositions. They will be carried out rigorously, methodically and calmly. The mobilization of the Russian army is proceeding with remarkable energy and boundless enthusiasm."

The House turned toward the Russian Minister, M. Iswolsky, who sat in the diplomatic gallery, and cheered Russia.

The Premier continued:

"Belgium has now 250,000 men in arms prepared to defend with magnificent ardor the neutrality and independence of their native land. The English fleet is mobilized to the smallest vessel and the English army is mobilizing."

The deputies rose again, turned toward where the British Ambassador, Sir Francis Bertie, was sitting in the gallery, and cheered wildly, round after round.

Premier Attends Jaures's Funeral.

[BY ATLANTIC CABLE AND A. P.]

PARIS, Aug. 4.—The funeral of M. Jaures, the Socialist leader, who was assassinated last week, was held today. Premier Viviani and nearly all the members of the Cabinet, the presidents of the Senate and the Chamber of Deputies and an immense number of Socialists attended the ceremonies.

THE FINANCIAL PAGE.

On today's financial page of The Times, page nine of part two, will be found the latest dispatches from London, Berlin, Vienna, Paris, Amsterdam, Brussels and other cities of Europe, relating directly to the influence of the war on business and finances of the old world. On the same page will be found dispatches from New York, Chicago, New Orleans, Cincinnati, San Francisco and other American cities, showing the effect of the war scare on the United States.

The Deluge.

ENGLAND AND GERMANY NOW AT WAR; ITALY MOBILIZING; SWEDEN NEUTRAL.

Japan Makes Ready to Live Up to Her Alliance With Great Britain in Case of Certain Eventualities—Austria-Hungary Withdraws Her Troops Entirely from Servian Territory to Help Hold Back the Russians.

[BY ATLANTIC CABLE AND A. P.]

LONDON, Aug. 4.—England declared war on Germany at 7 o'clock tonight. The first announcement that Germany had declared war on England was due to an error in the admiralty's statement.

LONDON, Aug. 4.—A British mine-laying ship has been sunk by a German fleet. The British torpedo-boat destroyer Pathfinder was pursued by the fleet, but escaped.

BERLIN, Aug. 4.—Shortly after 7 o'clock this evening Sir William Edward Goschen, the British Ambassador, went to the Foreign Office and announced that Great Britain had declared war against Germany. He then demanded his passports.

LONDON, Aug. 5.—A mob gathered outside the German Embassy in Carleton House Terrace tonight. The demonstrators groaned and hooted, and finally stones were thrown which broke windows. The German Ambassador, Prince Lichnowsky, with the members of his staff, was in the garden but quickly withdrew to the house. A force of mounted and foot police reinforced the regular guard and drove off the crowd with difficulty.

BRUSSELS, Aug. 4.—It is reported here that following a demand by the Germans for the surrender of the city of Liege an engagement ensued in which the Germans were repulsed. All Germans have been expelled from Liege and Namur.

LONDON, Aug. 4.—A dispatch to the Central News from Amsterdam says the Germans have captured Vise, Belgium, a town with a population of 3000, situated on the River Meuse, eight miles northeast of Liege.

TOKIO, Aug. 4.—The Japanese cruiser Chiyoda, which is now at Kure, has been ordered to proceed hurriedly to South China waters.

LONDON, Aug. 4.—Great Britain declared war on Germany tonight.

The momentous decision of the British government, for which the whole world had been waiting, came before the expiration of the time limit set by Great Britain in her ultimatum to Germany demanding a satisfactory reply on the subject of Belgium neutrality.

Germany's reply was the summary rejection of the request that Belgian neutrality should be respected.

The British Ambassador at Berlin thereupon received his passports and the British government notified Germany that a state of war existed between the two countries.

The British Foreign Office has issued the following statement:

"Owing to the summary rejection by the German government of the request made by his Brittanic Majesty's government, that the neutrality of Belgium should be respected, his Majesty's Ambassador at Berlin has received his passports, and His Majesty's government has declared to the German government that a state of war exists between Great Britain and Germany from 11 o'clock p.m., August 4."

All Europe is now in arms. On the one hand Austria-Hungary and Germany are opposed by Russia, France and Great Britain, Servia and Montenegro.

Italy has declared her neutrality,

(Continued on Second Page.)

Vice-Admiral Sir John Jellicoe,

Who yesterday assumed supreme command of the British home fleets with the acting rank of admiral. His chief of staff is Rear-Admiral Charles E. Madden.

Grim Visage.

SPECTER OF FAMINE SEEN OVER OLD WORLD'S WAR.

[BY ATLANTIC CABLE AND A. P.]

LONDON, Aug. 4.—The people of London already are beginning to feel the pinch of higher food prices. While the big concerns are selling wholesale to those persons with currency or credit, the smaller shops, where the poorer people buy, are almost deserted, the people either not having any money or refusing to pay the increased prices demanded.

Fish is one of the articles of food that has gone up in price. The recall of the trawlers from the North Sea greatly curtailed the supply at The Billingsgate market this morning, and as many of these fishing vessels will not make another cruise, owing to the fact that they cannot get insurance or because their crews have been called to join the navy, tomorrow will see a shortage. The Smithfield meat market was less affected than the Billingsgate market today, a good supply of fish having arrived and still other cargoes being due. Nevertheless prices rose there 20 per cent.

David Lloyd George, Chancellor of the Exchequer, announced in the House of Commons today that the government had already opened an office for the reinsurance of ships' cargoes with the hope of preserving

(Continued on Fifth Page.)

Patriotism.

HORDES OF VOLUNTEERS JOIN GERMAN COLORS.

[BY ATLANTIC CABLE AND A. P.]

BERLIN, Aug. 4.—The mobilization here is proceeding quickly and smoothly. Military trains are being sent away from the city only at night.

As the companies of recruits pass through the streets they are cheered enthusiastically by the populace on the sidewalks and in windows and in acknowledgement they wave their caps, shout, "Hurrah" and sing "Die Wacht am Rhein."

As an indication of the wave of popular enthusiasm for war, 80,000 volunteers have joined the colors in addition to the soldiers called out by the military authorities.

The Boy Scout Alliance has issued a call to the youth of the country, saying they must hasten to assist the fatherland in some capacity, either in the bicycle service or in the gathering of the crops.

Declaration of Neutrality—Taft Denounces the War As Rebuke To Civilization.

Official.

ASSISTANCE TO BELLIGERENTS FORBIDDEN BY PROCLAMATION.

Wilson Outlines Rules of Conduct for Americans Abroad and Foreigners in This Country.

Vessels Belonging to Navy of Any Party to Hostilities in Europe May Remain But Twenty-four Hours in Ports of the United States and Will Be Permitted to Obtain But Limited Supply of Coal or Provisions.

[BY A. P. NIGHT WIRE.]

WASHINGTON, Aug. 4.—Neutrality of the United States in the great European war was formally proclaimed today by President Wilson. Reciting the fact that "a state of war unhappily exists between Austria-Hungary and Servia and between Germany and Russia and between Germany and France," with which powers the United States is on terms of friendship and amity, the President warned all American citizens and foreigners resident in the United States against violating the neutrality laws.

Citizens of the United States abroad were given notice that any misconduct on their part would be at their own peril.

It has been a foregone conclusion that the United States would be neutral, and in this connection virtually only one problem has presented itself to the Washington government. This has been furnished by the activities of the diplomatic and consular agents of the contending powers in rounding up their reservists in America.

Large bodies of men have been gathered at various points, by German, French, Servian, Russian and British representatives, and preparations are being made to transport them abroad as soon as an opportunity offers. In some quarters it has been contended that this is in violation of the neutrality law. Officials here, however, are inclined to hold that such activities do not come within the inhibited setting on foot of a "military expedition."

In construing the law the Supreme Court has held that it does not prohibit the "transportation from this country in the same ship of few or many men whose known intention before leaving our shores is to engage in hostilities against the forces of a foreign power, provided that such men do not constitute a military expedition or a military enterprise." The proclamation is as follows:

THE PROCLAMATION.

"By the President of the United States of America; A proclamation:

"Whereas, a state of war unhappily exists between Austria-Hungary and Servia and between Germany and Russia, and between Germany and France; and, whereas, the United States is on terms of friendship and amity with the contending powers and with the persons inhabiting their several dominions;

"And, whereas, there are citizens of the United States residing within the territories or dominions of each of the said belligerents and carrying on commerce, trade, or other business, or pursuits, therein;

"And, whereas, there are subjects of each of the said belligerents residing within the territory or jurisdiction of the United States and carrying on commerce, trade or other business or pursuits therein;

"And, whereas, the laws and treaties of the United States, without interfering with the free expression of opinion or sympathy, or with the commercial manufacture or sale of arms or munitions of war, nevertheless impose upon all persons who may be within their territory and jurisdiction the duty of an impartial neutrality during the existence of the contest;

"And, whereas, it is the duty of a neutral government not to permit or suffer the making of its waters subservient to the purposes of war;

"Now, therefore, I, Woodrow Wilson, President of the United States of America, in order to preserve the neutrality of the United States and of its citizens and of persons within its territory and jurisdiction and to enforce its laws and treaties, and in order that all persons, being warned of the general tenor of the laws and treaties of the United States in this behalf and of the law of nations, may thus be prevented from any violation of the same, do hereby declare and proclaim that by certain provisions of the act approved on the fourth day of March, A. D., 1909, commonly known as the Penal Code of the United States, the following acts are forbidden to be done, under severe penalties, within the territory and jurisdiction of the United States, to wit:

"'(1.) Accepting and exercising a commission to serve either of the said belligerents by land or by sea against the other belligerent.

"'(2.) Enlisting or entering into the service of either of the said belligerents as a soldier, or as a marine, or seaman on board of any vessel of war, letter of marque, or privateer.

"'(3.) Hiring or retaining another person to enlist or enter himself in the service of either of the said belligerents as a soldier, or as a marine, or seaman on board of any vessel of war, letter of marque, or privateer.

"'(4.) Hiring another person to go beyond the limits or jurisdiction of the United States with intent to be enlisted as aforesaid.

"'(5.) Hiring another person to go beyond the limits of the United States with intent to be entered into service as aforesaid.

"'(6.) Retaining another person to go beyond the limits of the United States with intent to be enlisted as aforesaid.

"'(7.) Retaining another person to go beyond the limits of the United States with intent to be entered into service as aforesaid. (But the said act is not to be construed to extend to a citizen or subject of either belligerent, who, being transiently within the United States, shall, on board of any vessel of war, which, at the time of its arrival within the United States, was fitted and equipped as such vessel of war, enlist or enter himself or hire or retain another subject or citizen of the same belligerent, who is transiently within the United States, to enlist or enter himself to serve such belligerent on board such vessel of war, if the United States shall then be at peace with such belligerent.)

"'(8.) Fitting out and arming, or attempting to fit out and arm, or procuring to be fitted out and armed, or knowingly being concerned in the furnishing, fitting out or arming of any ship or vessel with intent that such ship or vessel shall be employed in the service of either of the said belligerents.

"'(9.) Issuing or delivering a commission within the territory or jurisdiction of the United States for any ship or vessel to the intent that she may be employed as aforesaid.

"'10—Increasing or augmenting, or procuring to be increased or augmented, or knowingly being concerned in increasing or augmenting the force of any ship of war, cruiser, or other armed vessel, which at the time of her arrival within the United States was a ship of war, cruiser, or armed vessel in the service of a said belligerents, or belonging to their subjects, by adding to the number of guns of such vessels, or by changing those on board of her for guns of a larger caliber, or by the addition thereto of any equipment solely applicable to war.

"'11—Beginning or setting on foot or providing or preparing the means for any military expedition or enterprise to be carried on from the territory or jurisdiction of the United States against the territories or dominions of either of the said belligerents.'

"And I do hereby further declare and proclaim that any frequently and using of the waters within the territorial jurisdiction of the United States by the armed vessel of a belligerent, whether public ships or privateers, for the purpose of preparation for hostile operations, or as posts of observation upon the ships of war or privateers or merchant vessels of a belligerent lying within or about to enter the jurisdiction of the United States, must be regarded as unfriendly and offensive, and in violation of that neutrality which it is the determination of this government to observe and to the end that the hazard and inconvenience of such apprehended practices may be avoided, I further proclaim and declare that from and after the fifth day of August, instant, and during the continuance of the present hostilities between Austria-Hungary and Servia and Germany and Russia, and Germany and France, no ship of war or privateer of any belligerent shall be permitted to make use of any port, harbor, roadstead or waters subject to the jurisdiction of the United States from which a vessel of an opposing belligerent (whether the same shall be a ship of war, a privateer, or a merchant ship,) shall have previously departed, until after the expiration of at least twenty-four hours from the departure of such last-mentioned vessel beyond the jurisdiction of the United States.

"If any ship of war or privateeer of a belligerent shall, after the time this notification takes effect, enter any port, harbor, roadstead or waters of the United States, such vessel shall be required to depart and to put to sea within twenty-four hours after her entrance into such port, harbor, roadstead, or waters, except in case of stress of weather or of her requiring provisions or things necessary for the subsistence of her crew, or for repairs; in any of which cases the authorities of the port or of the nearest port (as the case may be) shall require her to put to sea, as soon as possible after the expiration of such period of twenty-four hours, without permitting her to take in supplies beyond what may be necessary for her immediate use and no such vessel which may have been permitted to remain within the waters of the United States for the purpose of repairing shall continue within such port, harbor, roadstead, or waters for a longer period than twenty-four hours after her necessary repairs shall have been completed, unless within such twenty-four hours a vessel, whether ship of war, privateer, or merchant ship of an opposing belligerent, shall have departed therefrom, in which case the time limit for the departure of such ship of war or privateer shall be extended so far as may be necessary to secure an interval of not less than twenty-four hours between such departure and that of a ship of war, privateer or merchant ship of an opposing belligerent which may have previously quit the same port, harbor, roadstead or waters.

"No ship of war or privateer of a belligerent shall be detained in any port, harbor, roadstead or waters of the United States more than twenty-four hours, by reason of the successive departures from such port, harbor, roadstead or waters of more than one vessel of an opposing belligerent. But if there be several vessels of opposing belligerents in the same port, harbor, roadstead or waters, the order of their departure therefrom shall be so arranged as to afford the opportunity of leaving alternately to the vessels of the opposing belligerents and to cause the least detention consistent with the objects of this proclamation.

"No ship of war or privateer of a belligerent shall be permitted, while in any port, harbor, roadstead or waters within the jurisdiction of the United States to take in any supplies, except provisions and such other things as may be requisite for the subsistence of her crew and except so much coal only as may be sufficient to carry such a vessel, if without any sail power, to the nearest port of her own country, or, in case the vessel is rigged to go under sail, and may also be propelled by steam power, then with half the quantity of coal which she would be entitled to receive if dependent upon steam alone, and no coal shall be again supplied to any such ship of war or privateer in the same or any other port, harbor, roadstead or waters of the United States, without special permission, until after the expiration of three months from the time when such coal may have been last supplied to her within the waters of the United States, unless such ship of war or privateer shall, since last thus supplied, have entered a port of the government to which she belongs.

"And I do further declare and proclaim that the statutes and the treaties of the United States and the law of nations alike require that no person, within the territory and jurisdiction of the United States, shall take part, directly or indirectly, in said wars, but shall remain at peace with all the said belligerents and shall maintain strict and impartial neutrality.

"And I do hereby enjoin all citizens of the United States, and all persons of the United States, to abstain from violations of the laws and treaties of the United States aforesaid, and from all participation in the wars waged between the said belligerents, and I do hereby warn all citizens of the United States that they will not be protected by this government in any violations of the laws of the United States or of nations in the premises, but must rely upon the courts of law and upon the executive authority for redress of injuries done them and for punishment of wrongs committed against them.

"And I do hereby warn all persons that if they shall render themselves liable to arrest or punishment under the laws of the United States, or if they shall violate the law of nations in the premises, they cannot look for protection to this government, but must rely upon the justice of their case and upon such remedies as they may be able to assert and enforce in the courts of the United States or elsewhere.

"And I do hereby warn all persons that if they shall render themselves liable to arrest or punishment under the laws of the United States, or if they shall violate the law of nations in the premises, they cannot look for protection to this government, but must rely upon the justice of their case and upon such remedies as they may be able to assert and enforce in the courts of the United States or elsewhere.

"And I do hereby warn all persons that if they shall render themselves liable to arrest or punishment under the laws of the United States, or if they shall violate the law of nations in the premises, they cannot look for protection to this government, but must rely upon the justice of their case and upon such remedies as they may be able to assert and enforce in the courts of the United States or elsewhere.

(Continued on Third Page.)

His Work, To Stay the German Invasion.

Gen. Joseph Joffre,

Commander-in-chief of the French army, who left Paris yesterday for the German frontier to take charge of operations to drive back the Teutonic forces.

Triple Alliance.

GERMANY CALLS ON ITALY TO HELP HER IN WAR.

[BY ATLANTIC CABLE AND A. P.]

ROME, Aug. 4.—Germany has made an appeal to Italy to stand with her according to the Giornale d'Italia.

The paper says the attention of the Italian government has been called to what Germany describes as hostile acts on the part of France, which the German government asserts constitute a case coming within the terms of the treaty of alliance, even though on account of these acts the declaration of war came from Germany.

The paper says it understands the Italian government will not change its attitude of neutrality.

Now At War.

(Continued from First Page.)

but is mobilizing. Belgium, Holland and Switzerland have mobilized. The German demand that the Belgian government shall permit the free passage of German troops through Belgium was answered by hasty preparations to resist such an advance across Belgian territory.

Sweden has made no answer to inquiries from Russia and Germany regarding her attitude, but is preparing to defend her neutrality.

Japan is making ready to live up to her alliance with Great Britain in case of certain eventualities. Spain is reported to be preparing a proclamation of neutrality.

Austria-Hungary for the moment has retired from her campaign against Servia for the purpose of holding back Russia, and Servia has mobilized with the reported intention of invading Bosnia.

MANY RESERVISTS IN NEED OF FOOD.

CHARITY ORGANIZATIONS OF NEW YORK OVERTAXED BY APPLICANTS.

[BY A. P. NIGHT WIRE.]

NEW YORK, Aug. 4.—A conference to plan for the care of thousands of reservists now pouring into this city, with scant prospect of being able to sail for the belligerent countries, will be held tomorrow between Federal immigration officials, the State Board of Charities and the city department of charities, it was announced today.

Those of the reservists whose funds are limited have been cared for by the various immigrant homes maintained in this city by organizations of the European nations. The homes have not yet applied for assistance in this connection, but are not expected to be able to meet the situation much longer unassisted.

SERVIA COMPLETES HER MOBILIZATION.

[BY ATLANTIC CABLE AND A. P.]

LONDON, Aug. 4.—Servian mobilization has been completed, according to a Nish dispatch to the Exchange Telegraph Company. Nearly 95 per cent. of those liable for active service have responded to the call.

The Servian government has prohibited the sending of press dispatches, which is taken as a prelude to the Servian invasion of Bosnia.

QUEEN OF HOLLAND REVIEWS TROOPS.

[BY ATLANTIC CABLE AND A. P.]

THE HAGUE, Aug. 4.—The army, including the regiments from the territories, paraded past the palace today. Queen Wilhelmina reviewed the troops from a balcony. With her were the Prince Consort and the little Princess Juliana.

The crowd in front of the palace sang the national anthem, in which the Queen joined. The Prince Consort then held up the Princess and showed her to the assemblage, which cheered her enthusiastically.

TURKISH WARSHIPS TAKEN BY ENGLAND

[BY ATLANTIC CABLE AND A. P.]

LONDON, Aug. 4.—Great Britain is taking over warships now building in England for foreign powers. Work is being pushed on all British vessels in the hands of builders and repairers.

The Admiralty officially announces that the government has taken over the two battleships—one completed and the other nearly completed—ordered in England by Turkey, and two destroyers ordered by Chile. The battleships have been renamed the Erin and Agincourt.

PERSONAL APPEAL TO CZAR.

King George's Plea for Peace Answered by Emperor, Who Asks for England's Support.

[BY ATLANTIC CABLE AND A. P.]

LONDON, Aug. 4.—King George's telegram to the Russian Emperor, in a final effort to avoid war, and the Emperor's reply, have been made public. The King, expressing the opinion that there had been some misunderstanding to lead to the breaking off of negotiations, said:

"I make a personal appeal to you to remove the misapprehension and leave open the grounds for negotiations for possible peace."

The Russian Emperor replied that he would have accepted the proposals had not Germany declared war.

"Germany," says the Emperor, "showed no disposition to mediate, and her preparations and those of Austria made it imperative that Russia should mobilize, but I gave most categorical assurances to the German Emperor that the Russian troops would not move so long as the negotiations continued."

The reply concludes:

"I trust that your country will not fail to support Russia and France. God bless and protect you."

DIVIDING THE LAST CRUST.

Stranded Americans in Germany, Locked in Railroad Cars, Are Showing a Splendid Spirit.

[BY ATLANTIC CABLE AND A. P.]

LONDON, Aug. 4.—Arriving today on what probably will be the last boat for some time from the Hook of Holland, W. T. Metzrath of New Brunswick, N. J., reported that the harbor at the Hook was being mined and that countless Americans were stranded in the Netherlands. He said:

"At Hanover, Prussia, where I stopped while on my way to Berlin, I saw a woman and her two children with $2500 in checks but without any cash. The American Consul was unable to aid her.

"Americans, however, are showing a splendid spirit and are dividing their last crust. We traveled for twenty-four hours without food, locked in the cars all night in cramped positions. There was great suffering, but the children and women remained game.

"The Germans," he continued, "are enthusiastic for war, the women joining in patriotic demonstrations. A rumor that Russia had decided on peace was received with regret. One German said to me: 'It is a bad thing; we want to have it out now.'"

Spain Out of It.

[BY ATLANTIC CABLE AND A. P.]

MADRID, Aug. 4.—The Spanish government is preparing a proclamation announcing its neutrality.

Catacylsmic.

"A RETROGRADE STEP" THE VERDICT OF TAFT.

Thinks United States and Japan Will Not Become Embroiled.

Former President Admits He Is More Sure of America Escaping the Deluge Than Britain's Ally in the Orient — Fears Great Suffering from the Interruption of the World's Commerce.

[BY DIRECT WIRE—EXCLUSIVE DISPATCH.]

NEW YORK BUREAU OF THE TIMES, Aug. 4.—The present war is a retrograde step in Christian civilization says William Howard Taft, in an article written from Manor Richelieu Quebec, at the time when Germany made her first declaration of war. The United States and Japan, he prophesies will be the only great powers that will not be drawn into the struggle—perhaps only the United States, by reason of the treaty between England and Japan. Mr. Taft's article which will appear in "The Independent" on Monday, reads:

"As I write, Germany is reported to have declared war against Russia and France and the participation of England on the one side and of Italy on the other seems imminent. Nothing like it has occurred since the great Napoleonic wars, and with modern armaments and larger population nothing has occurred like it since the world began. It is a cataclysm. It is a retrograde step in Christian civilization. It will be difficult to keep the various countries of the Balkans out of the war, and Greece and Turkey may take part in it. All Europe is to be a battleground. It is reported that the neutrality of Holland has already been ignored, and Belgium offers such opportunities in the campaigns certain to follow that her territory, too, will be the scene of struggle. Private property and commercial shipping under an enemy's flag are subject to capture and appropriation by prize proceedings, and with the formidable navies of England, France, Germany, Russia and Italy active, the great carrying trade of the world will be in large part suspended or destroyed or will be burdened with such heavy insurance as greatly to curtail it.

"The commerce of the world makes much of the prosperity of the countries with whom it is conducted, and its interruption means great inconvenience and economic suffering among all people, whether at peace or war. The capital which the European people have invested by the billions in the United States, Canada, Australia, South Africa and in the Orient must perforce be withdrawn to fill the war chests of the nations engaged in a death grapple and the enterprises which that capital made possible are likely to be greatly crippled while the hope of any further expansion must be definitely given up. This general European war will give a feverish activity in a number of branches of our industry, but on the whole we shall suffer with the rest of the world, except that we shall not be destroying or blowing up our existing wealth or sacrificing the lives of our best young men and youth.

"It is hard to prophesy the scope of a war like this because history offers no precedent. It is impossible to foresee the limits of a war of any proportions when confined only to two countries. In our own small Spanish war we began it to free Cuba, and when the war closed we found ourselves 10,000 miles away with the Philippines on our hands. The immense waste of life and treasure in a modern war makes the loss to the conqueror only less if indeed it is less than the loss to the conquered.

"With high patriotic spirit people enter upon war with confidence and with the thought of national glory and success. The sacrifices they have to make, the suffering they have to undergo are generally realized that if victory does not rest on their banners they seek a peace for that which they themselves have brought on in the head of the nation and the King or Emperor who engins a war or allows one to be put at stake not only the prosperity of his nation, but also the stability and integrity of his dynasty.

"In such a war as this, with the universal tendency to popular control in every country, the strain of defeat in war may lead to a great political flux in those countries which shall suffer defeat, with all the attendant difficulties and dangers that a change of government involves.

"While we can be sure that such a war as this, take it by and large, will be a burden upon the United States and is a great misfortune looked at solely from the standpoint of the United States, we have every reason to be happy that we are so situated to preserve strict neutrality in respect to it. Within our broad boundaries we have living peoples of various and contented emigrants in large numbers from all the countries that are to take part in the war, and our sympathies of these people will, of course, be with their respective native lands. Were there no other reason this circumstance would help to keep us free from any entanglements.

"We may sincerely hope that we will not be involved. She will not unless the war is carried on to the far Orient, to India or to China. Germany has but a small interest in the Orient, while France and Russia and England would be allies in this war, and it would seem unlikely that there would arise any obligation under the English alliance allegiance for Japan to give England.

"Of the great powers of the world therefore, the only ones left out are likely to be the United States and Japan, and perhaps only the United States, by reason of the alliance between Japan and England. Japan she keeps out of the war, will enjoy the same advantageous position which will be ours, of complete neutrality, of an actually judicial

(Continued on Third Page.)

Porte.

TURKEY IS MOBILIZING; PROMISES NEUTRALITY

[BY ATLANTIC CABLE AND A. P.]

LONDON, Aug. 4.—Turkey has informed Great Britain that the forces of the Ottoman Empire are being mobilized. The mobilization, she says, is a precautionary measure, and Turkey will remain absolutely neutral.

In some quarters, however, it is believed this step is being taken by the Turks in the fear that the Russian Black Sea fleet will attempt to force the Bosphorus, and that Russia will even land troops on the Turkish shores of the Black Sea and capture Constantinople.

NAVIES OF THE WORLD.

Powers.	Modern Battleships	Cruiser Battleships	Older Battleships	First-Class Cruisers	Second-Class Cruisers	Third-Class Cruisers	Gunboats	Monitors	Destroyers	Torpedo Boats	Submarines	Personnel Officers and Men
Great Britain	29	10	38	42	37	33	10	...	227	58	85	*137,500
Germany	19	7	20	9	6	39	7	...	141	47	30	‡66,783
United States	14	...	25	5	5	15	28	9	62	27	50	†64,780
France	17	...	15	18	4	9	6	...	87	173	90	60,621
Japan	9	5	13	12	10	9	5	...	60	54	15	**51,054
Russia	9	4	8	6	6	3	8	...	105	23	48	52,463
Italy	8	...	8	7	3	10	5	...	35	73	20	33,095
Austria-Hungary	4	...	9	3	2	7	3	...	18	53	15	17,581
Brazil	2	...	1	...	5	2	19	...	10	4	3	8,000
Argentina	2	...	...	4	3	1	4	...	10	8	...	9,836
Sweden	...	...	...	1	...	...	9	...	8	51	7	5,715
Netherlands	...	...	6	...	9	2	4	...	8	33	8	11,164
Norway	...	...	...	1	4	...	16	2	3	26	5	1,003
Chile	2	...	1	...	1	2	2	...	13	6	2	10,000
Denmark	...	...	1	...	1	...	4	3	...	15	3	4,000
Spain	3	...	1	...	1	8	...	...	7	26	...	10,165
Portugal	...	...	1	...	...	6	19	...	2	7	2	6,000
Greece	...	1	3	...	...	...	8	3	12	10	2	4,000
Turkey	2	1	3	2	2	1	2	2	10	8	...	30,000
China	...	...	...	...	...	1	...	...	...	10	...	
Mexico	...	...	...	5	...	...	...	...	2	...	...	1,200
Siam	...	...	1	...	...	...	...	...	...	...	...	5,100

*Naval Reserve seamen, 26,200. †Naval militia, 7526 men. ‡Reserve of 110,000 men. **Reserve of 114,000 men.

Artistic Grand Pianos $650 Up

A fine piano is not an extravagance. If you desire satisfaction and true economy you will buy a good piano.

Whatever your requirements as to price or terms are, we can accommodate you. By all means see our carefully selected stock of grands, (including the Mason & Hamlin), players (including the Angelus) and pianos before purchasing.

The utmost courtesy of our organization is uniformly extended to all. What you buy is important, but where you buy is more important. This branch of a big Coast organization is the most important piano center in Los Angeles.

New Pianos for Rent—$4 Monthly

Phones: Home F3077 or Main 2077. "Your money's worth or your money back."

The Wiley B. Allen Co.
416-18 SO. BDWY.

Other Stores, 135 Colorado Street, Pasadena; Whittier, Redlands, San Diego, San Jose, San Francisco, Portland and Reno. Mason & Hamlin, Angelus and Victor Dealers.

Civilization.

...mic.

ADE STEP" DICT OF TAFT.

...es and Japan Will Embroiled.

... He Is More Sure of ...ge Than Britain's Ally in Suffering from the Inter... merce.

...CLUSIVE DISPATCH.]

...fers no precedent. It is impossible to ...foresee the limits of a war of any pro... portions when confined only to two countries. In our own small Spanish war we began it to free Cuba, and when the war closed we found ourselves 10,000 miles away with the Philippines on our hands. The immense waste of life and treasure in a modern war makes the loss to the conqueror only less if indeed it is less than the loss to the conquered.

"With high patriotic spirit people enter upon war with confidence and with the thought of martial glory and success. The sacrifices they have to make, the suffering they have to undergo are generally such that if victory does not rest upon their banners they seek a scapegoat for that which they themselves have brought on in the head of the State, and the King or Emperor who begins a war or allows one to be puts at stake not only the prestige of his nation, but also the stability and integrity of his dynasty.

"In such a war as this, with the universay tendency to popular control in every country, the strain and defeat in war may lead to a state of political flux in those countries which shall suffer defeat, with all the attendant difficulties and disorder that a change of government involves.

"While we can be sure that such a war as this, take it by and large, will be a burden upon the United States and is a great misfortune looked at solely from the standpoint of the United States, we have every reason to be happy that we are able to preserve strict neutrality in respect to it. Within our hospitable boundaries we have living prosperous and contented emigrants in large numbers from all the countries who are to take part in the war, and the sympathies of these people will, of course, be with their respective native lands. Were there no other reason this circumstance would tend to keep us free from any entanglement.

"We may sincerely hope that Japan will not be involved. She will not unless the war is carried on to the far Orient, to India or to China. Germany has but a small settlement in the Orient, while France and Russia and England would be allies in this war, and it would seem quite unlikely that there would arise an obligation under the English-Japanese allegiance for Japan to assist England.

"Of the great powers of the world, therefore, the only ones left out are likely to be the United States and Japan, and perhaps only the United States, by reason of the alliance between Japan and England. Japan, if she keeps out of the war, will occupy the same advantageous position which will be ours, of complete neutrality, of an actually judicial sta...

(Continued on Third Page.)

...te.

BILIZING; NEUTRALITY.

...ABLE AND A. P.]

In some quarters, however, it is believed this step is being taken by the Turks in the fear that the Russian Black Sea fleet will attempt to force the Bosphorus, and that Russia may even land troops on the Turkish shores of the Black Sea and seize Constantinople.

...nd Pianos ... Up

...e. If you desire satisfaction and ...iano, ... to price or terms are, we can so... ... our carefully selected stock of ...Hamlin), players (including the ...sing.

...anization is uniformly extended to ... where you buy is more important. ...ganization is the most important

...ent—$4 Monthly

...r money's worth or your money back."

...B. Allen Co ...O. BDWY.

...dena; Whittier, Redlands, San Diego, ... Portland and Reno. ...s and Victor Dealers.

Villa Proclaims His Independence.

Divided House.

REBELS' SECOND CHIEF HAS QUIT CARRANZA.

Mobilizes His Army and Prepares for a New Rebellion.

Constitutionalists in Northern Mexico Now Plan a Second Movement Apart from that Set on Foot Under the Plan of Guadalupe—Terms of Carbajal Rejected and Further Complication Added.

[BY A. P. NIGHT WIRE.]

EL PASO (Tex.) Aug. 4.—Gen. Francisco Villa virtually has proclaimed his independence from the Carranza government, according to reports brought here today by arrivals from all parts of Northern Mexico. Villa has begun reorganizing his army. Gen. Felipe Angeles, Carranza's deposed Secretary of War, is in charge of the reorganization. A movement is on for the immediate distribution of lands. Carranza has not been informed so far as is known. A mobilization at Torreon of all forces in Gen. Villa's division was ordered tonight, according to Constitutionalist officials on the border. Eugenio Calzado, general manager of the Mexican railway, said here that he had received his dispatchers to give military trains preference over all other traffic. It was predicted that within a week Villa would have approximately 35,000 men in Torreon. This prediction was taken by observers here to indicate that the northern leader was personally preparing for war with Carranza. Torreon is acknowledged to be the most strategic point of offense and defense in Northern Mexico. Villa himself is reported at a ranch near Chihuahua City.

Refugees from Aguas Calientes tell of forced loans being levied upon Constitutionalists from foreign residents there. It was said that Roberto Fuentes had attempted to collect $500,000 gold from American, British and Syrian residents, but had failed because there was not that much in the whole district.

It is estimated by Americans coming from Villa's territory that 5000 men have been added to his ranks during the last two weeks. They have been armed with rifles supposed to have been smuggled across the line at one point.

...RANZA REFUSES ...ARBAJAL TERMS.

[BY A. P. NIGHT WIRE.]

...ELO (Mex.) Aug. 4.—(Via ...ex., Aug. 4.)—Negotiations ...ssful transfer of the gov... to the Constitutionalists ...ight when Gen. Venustiano ... refused to accede to con... proposed by the Carbajal rep...

...e only terms upon which the ...tionalist chief would agree to ... the Federal representatives ...d they should agree to the un... surrender of the capital. ...Federal commissioners, Gen. ... Villar and David G. Allende, ...d six conditions upon which ...sional President Carbajal had ...d them to insist, and which ...Constitutionalists declared were ...ble of fulfillment as they were ...ry to the plan of Guadalupe. ...Federal commissioners did not ...e Carranza. They still were ...tonight, but would make no state...

...AUSE and EFFECT

...t and responsible for The ...regularly printing more Dis... and Classified advertising than ...other newspaper in America, is ...Journal's far-reaching, "pro... circulation, which is ...r in quantity and infinitely ...r in quality than that of any ...local contemporaries.

Sunday Advertising In July

THE TIMES

50,548 Lines

Classified 170,030 lines.

Second Paper

341,054 Lines

Classified 109,298 lines.

Third Paper

209,986 Lines

Classified 76,370 lines.

The Times' Lead

Over Second Paper. 109,494 Lines

Over Third Paper. 240,562 Lines

...purchasing power behind ...circulation makes this ... supreme selling force ...tants, brokers, agents and ...tradesmen, and no adver... get his proportionate ...of business without using ...

Divided House.

REBELS' SECOND CHIEF HAS QUIT CARRANZA.

Mobilizes His Army and Prepares for a New Rebellion.

Constitutionalists in Northern Mexico Now Plan a Second Movement Apart from that Set on Foot Under the Plan of Guadalupe—Terms of Carbajal Rejected and Further Complication Added.

[BY A. P. NIGHT WIRE.]

EL PASO (Tex.) Aug. 4.—Gen. Francisco Villa virtually has proclaimed his independence from the Carranza government, according to reports brought here today by arrivals from all parts of Northern Mexico. Villa has begun reorganizing his army. Gen. Felipe Angeles, Carranza's deposed Secretary of War, is in charge of the reorganization. A movement is on for the immediate distribution of lands. Carranza has not been informed so far as is known. A mobilization at Torreon of all forces in Gen. Villa's division was ordered tonight, according to Constitutionalist officials on the border. Eugenio Calzado, general manager of the Mexican railway, said here that he had received his dispatchers to give military trains preference over all other traffic. It was predicted that within a week Villa would have approximately 35,000 men in Torreon. This prediction was taken by observers here to indicate that the northern leader was personally preparing for war with Carranza. Torreon is acknowledged to be the most strategic point of offense and defense in Northern Mexico. Villa himself is reported at a ranch near Chihuahua City.

Refugees from Aguas Calientes tell of forced loans being levied upon Constitutionalists from foreign residents there. It was said that Roberto Fuentes had attempted to collect $500,000 gold from American, British and Syrian residents, but had failed because there was not that much in the whole district.

It is estimated by Americans coming from Villa's territory that 5000 men have been added to his ranks during the last two weeks. They have been armed with rifles supposed to have been smuggled across the line at one point.

First—Arrangement of an armistice and issue of instructions for immediately ceasing of hostilities, instructions to be delivered as soon as possible to all forces of the contending parties.

Second—Transmission of executive power by means of dissolution of the present Congress and the restoration of Congress dissolved by Huerta.

Third—The reinstated Congress would immediately issue a general armistice so that nobody would be molested for their political opinions or for military operations.

Fourth—Recognition of the various military grades obtained by officers of the Federal army.

Fifth—The reinstated Congress being in session, Carbajal would resign as President, either presenting his renunciation to that body or through manifesto to the people. Congress designating the person who should receive the executive power, according to the custom in vogue prior to the year 1898.

Sixth—Arrangements relative to financial questions, especially affecting the interests of foreigners.

Gen. Jesus Carranza reported to the first chief that he had routed the commands of Gens. Pascual Orozco, Perez Castro and Cardenas at Leon after a fight lasting six hours. Orozco, Gen. Carranza said, was in retreat towards Jalisco. Gen. Castro, second in command, was captured and executed.

READY TO YIELD UNCONDITIONALLY.

[BY A. P. NIGHT WIRE.]

MEXICO CITY, Aug. 4.—Provisional President Carbajal, members of Congress and representatives of the Federal army are in session at the National Palace discussing the turning over of the government to the Constitutionalists unconditionally.

The plan is to have Gens. Obregon and Gonzales of the Constitutionalist army form a temporary military government.

The exodus of the old regime toward Vera Cruz has commenced.

The Constitutionalists' advance guard, aggregating 4000 men under command of Gen. Jesus Carranza and 3500 Federals under Gen. Medina Barron, faced each other today at Nochistongo, thirty-eight miles north of the capital.

The concentration of Federal forces in the Federal district was completed today with the exception of several commands which are on the way from Guaymas and Cuernavaca. Gen. Velasco, the War Minister, claims he has a strength of 40,000 men in the district.

NEW ALIGNMENT IS SUGGESTED.

[BY A. P. NIGHT WIRE.]

WASHINGTON, Aug. 4.—Refusal by Gen. Carranza to accept terms suggested by the Carbajal government for peace in Mexico did not meet with the approval of administration officials here. The conditions set forth by the Carbajal delegates were regarded in government circles as fair and not difficult of fulfillment if the Constitutionalists sincerely desired peace and the recognition of the powers of the world.

With Carranza's refusal to arrange for a peaceful transition of the government, recognition by the United States will be withheld pending a general election. Instead of recognising the provisional government, which would have been set up immediately by peaceful agreement of the factions, the American government now will wait for a permanent government to be established and American military and naval forces will not be withdrawn from Vera Cruz until a stable administration is in power.

Secretary Bryan declined to comment on the dispatches from Saltillo telling of the failure of the peace negotiations. Reports that Gen. Villa had proclaimed his independence from Carranza did not surprise administration officials, who previously have had reliable intimations of this kind. That Villa might consider terms of peace offered by Carbajal was considered likely in many quarters here and a new alignment of the Mexican factions was suggested.

REPORT VICTORY AT MICHOACAN.

[BY A. P. NIGHT WIRE.]

NOGALES (Son., Mex.) Aug. 4.—Details of a battle fought near Irapuato yesterday, in which Federal forces were reported to have been routed from the State of Michoacan, were received here tonight in the following copy of a telegram to Gen. Carranza from Gen. Alvaro Obregon:

"IRAPUATO, Aug. 4.

"Yesterday, near this place, Gen. Lucio Blanco routed the force of Federals under command of Gen. R. Cuellar. Five hundred were taken prisoners, and the others dispersed. Among the prisoners were two colonels, two majors, and many other officers of lesser degree. Four machine guns and 5000 rifles were taken.

"This victory gives the Constitutionalists complete control over the State of Michoacan."

REBELS CAPTURE HIDALGO CAPITAL.

[BY A. P. NIGHT WIRE.]

MEXICO CITY, Aug. 4.—The occupation of Pachuca, capital of the State of Hidalgo, by Constitutionalists under Gen. Fiorres was completed today. The Federal forces evacuated the town during the night, and today the townspeople were out in a body to greet the invaders. There was no disturbance.

CALIFORNIANS NOW IN PARIS.

[BY DIRECT WIRE—EXCLUSIVE DISPATCH.]

NEW YORK BUREAU OF THE TIMES, Aug. 4.—The following Californians are in Paris:

San Francisco—John Chretien, Mrs. I. Jacobs, Mrs. C. P. Overton, Mrs. P. C. O. Thibaut.

Santa Barbara—Miss M. C. Bell, Otto Bentz.

Santa Monica—Mrs. T. H. Dudley.

Alameda—Miss Gladys Emmons, Miss Helen Hughson.

Santa Ana—D. K. Hammonds.

Pasadena—Mrs. Margaret O. B. Fowler, Mrs. Kate Taverner.

Berkeley—Mr. and Mrs. W. T. Stellberg.

Bakersfield—Fred B. Thompson and Mrs. Elma Thompson.

Los Angeles—Mrs. J. E. Betzold, Miss Ruth Barclay, Charles A. Ducommun, Miss O. D. Etta, Miss Erna Ferrell, Miss Mabel Fair, the Rev. Thomas F. Fahey, H. J. Haskamp, W. P. Layton, M. S. Layton, Miss Viola McKee, Mrs. C. H. McKevitt, Miss Mary Newbent, A. E. Newman, George O. Noble, Mr. and Mrs. F. P. Ranger, Mrs. H. B. Thorpe.

Problem.

WAR EXPERTS QUIT GUESSING.

EUROPE'S CAMPAIGN PLANS ARE COMPLETELY CONCEALED.

American Officers Believe Mobilization of German Army Will Be Complete in About Ten Days and that Belgium Will Be Able to Take Care of Itself.

[BY A. P. NIGHT WIRE.]

WASHINGTON, Aug. 4.—Military experts here agreed tonight that if the purpose of the general staffs of the French and German armies is to conceal the objects of their campaigns until the completion of mobilization, they have succeeded wonderfully so far as the outside world is concerned, at least.

Officers of the army general staff said so far no facts had appeared in the news dispatches or the official reports which permit them to hazard a fair guess at what is in the minds of the great French and German strategists.

The one thing they agree upon is the "contacts" reported today from various points on the French and German border; like those preceding them, they are inconsequential. Such movements as the crossing of the German troops into French territory near Mars le Tour; the raid on the Belgian frontier near Gemmenich, and the dropping of bombs into the French fortress at Luneville, are regarded as nothing more than "screens" for tacticians, behind which they are arranging their pawns for the great game which is to decide the future of continental Europe.

The opinion here is that German mobilization will be completed in about ten days.

American officers are watching with particular interest Germany's attitude toward Belgium. They believe that even without the redemption of the British guarantee of neutrality, the Belgians can give a very good account of themselves. During the Franco-Prussian war the little nation turned out an army of a quarter of a million men which maintained its integrity. On a war footing Belgium troops now number 275,000, according to the last technical report.

DUTCH CALLED TO ARMS.

Vice-Consul Here Issues Summons for Two Hundred Subject to Military Duty.

Acting under orders from the government of The Netherlands, F. J. Zeehandelaar, Vice-Consul of that country for Southern California and Arizona, yesterday formally issued a call to arms for resident Hollanders who are subject to military duty. Arrangements have been made whereby transportation will be furnished to those who answer the call of the mother country.

Mr. Zeehandelaar will wait until a sufficient number of men have responded to the call before making the final arrangements for having them transported to New York, where they will report to the Consul-General. As nearly 200 residents in this section are subject to the call, quite a little company of men is expected to depart to enter the service of the mother country.

The text of the call issued by Mr. Zeehandelaar is as follows:

"By royal decree all Netherlanders living in Southern California and Arizona and subject to military duty as members of the militia or on furlough, are commanded to report at once to the vice-consulate, 228 Wilcox building, Los Angeles, and volunteers are requested to register name and address at same place. Those who are unable to pay transportation will be furnished with money to New York.

[Signed]

"F. J. ZEEHANDELAAR,
"Vice-Consul of The Netherlands for Southern California and Arizona."

CANADA SUMMONS HER PARLIAMENT.

[BY A. P. NIGHT WIRE.]

OTTAWA (Ont.) Aug. 4.—The Canadian government has decided to summon Parliament to deal with the war situation. The date for the meeting is Tuesday, August 18.

The government decided that in the grave emergency the representatives of the people should be assembled to express the representative voice of the country on measures for offense and defense.

THOUSANDS CHEER ENGLISH ROYALTY.

[BY ATLANTIC CABLE AND A. P.]

LONDON, Aug. 4.—Thousands assembled tonight before Buckingham Palace until the King and Queen, the Prince of Wales and Princess Mary appeared on the balcony.

The statues of military heroes throughout the city are being draped with flags.

New Minister to Greece.

[BY A. P. DAY WIRE.]

WASHINGTON, Aug. 4. — Prof. Garrett A. Droppers of Williams College was nominated by President Wilson today to be Minister to Greece, succeeding George Fred Williams of Boston, whose resignation was demanded because of his criticism of the powers in Albania.

Assistance Forbidden.

(Continued from Second Page.)

tude, and, therefore, of having an opportunity at some time, we hope, to mediate between the powers and help to mitigate this disaster to mankind.

"At the time when so many friends of peace have thought that we were making real progress toward the abolition of war this sudden outbreak of the greatest war in history is most discouraging. The future looks dark indeed, but we should not despair.

"'God moves in a mysterious way, His wonders to perform.' Now that the war is a settled fact, we must hope that some good may come from this dreadful scourge. The armaments of Europe had been growing heavier and heavier, bankruptcy has stared many a nation in the face, conflict between races had begun to develop.

"War seemed likely at some stage and the question which each country had to answer for itself was at what time the situation would be most favorable for its success, the immediate participants have decided that the time has come, and through their international alliances all Europe is involved.

"There has been no real test of the heavy armament on land or water as developed by modern invention and this contest is to show what has been spent for war purposes and what has been wasted. It is by no means certain that waste will not exceed in cost that which was spent to effective purpose.

"One thing I think we can reasonably count on is that, with the prostration of industry, with the blows to prosperity, with the state of flux that is likely to follow this titanic struggle, there will be every opportunity for common sense to resume its way; and after the horrible expenditure of the blood of the best and the savings of the rich and the poor, the opportunity and motive for a reduction of armament and the taking away of a temptation to further war will be greatly enhanced.

"It is an awful remedy, but in the end it may be worth what it costs. If it makes this the last great war, the influence of America can be thrown most effectively for peace when peace is possible and for minimum armaments when disaster and exhaustion shall make the contending peoples and their rulers see things as they are."

BRING ME SAMPLE of any other Tailor's $30 SUIT I'll Duplicate for $15 If the Customer Don't Pay the High Street Rent, Who Does? Stewart $14
821 W. 3rd St., 3rd Floor, Take Elevator

"A Retrograde Step."

(Continued from Second Page.)

sons residing or being within the territory or the jurisdiction of the United States, to observe the laws thereof and to commit no act contrary to the provisions of the said statutes or treaties or in violation of the laws of nations in that behalf.

"And I do hereby warn all citizens of the United States and all persons residing or being within its territory or jurisdiction that, while the free and full expression of sympathies in public and private is not restricted by the laws of the United States, military forces in aid of a belligerent cannot lawfully be originated or organized within its jurisdiction, and that, while all persons may lawfully and without restriction by reason of aforesaid state of war manufacture and sell within the United States arms and munitions of war, and other articles ordinarily known as contraband of war, yet they cannot carry such articles on the high seas for the use and services of a belligerent, nor can they transport soldiers and officers of a belligerent, or attempt to break any blockade which may be lawfully established and maintained during the said wars without incurring the risk of hostile capture and the penalties pronounced by the law of nations in that behalf.

"And I do hereby give notice that all citizens of the United States and others who may claim the protection of this government, who may misconduct themselves in the premises, will do so at their peril, and that they can in no wise obtain any protection from the government of the United States against the consequences of their misconduct.

"In witness whereof I have hereunto set my hand and caused the seal of the United States to be fixed.

"Done at this City of Washington, this fourth day of August, in the year of Our Lord, one thousand, nine hundred and fourteen, and of the Independence of the United States of America the one hundred and thirty-eighth."

---all Hart Schaffner & Marx fancy this summer's suits at $15.75

KEPT AWAKE WITH ITCHING PIMPLES

Got Larger, Festered and Came to Head. Body, Arms and Hands Entirely Covered. Impossible to Work. Used Cuticura Soap and Ointment. In Three Weeks Well.

Valeene, Ind.—"Almost a year ago my face and neck were entirely covered with sores. First they broke out in small, red pimples which itched and distressed me very much. Finally they got larger, festered and came to a head. The itching was so intense and the irritation so bad it kept me awake sometimes during the whole night. My body, arms and hands broke out in the same way. They were entirely covered. I could scarcely bear to lie down. My condition at that time was a pitiful one. At last I gave up my position for it was impossible to work.

"I tried many different prescriptions, getting scarcely any relief and no benefit in the way of healing. A friend advised me to use Cuticura Soap and Ointment which I did. The first application gave more relief than anything, which convinced me I had found the right remedy. They began to heal and the irritation stopped. After using Cuticura Soap and Ointment three weeks I was well." (Signed) Frederic Wells, May 12, 1914.

Samples Free by Mail.

A single cake of Cuticura Soap (25c) and box of Cuticura Ointment (50c) are often sufficient when all else has failed. Sold throughout the world. Sample of each mailed free, with 32-p. Skin Book. Address postcard "Cuticura, Dept. T, Boston."

Quick, Safe Way to Remove Hairs

(Toilet Talks)

Keep a little delatone powder on your dressing table and when ugly, hairy growths appear, make a paste with a little of the powder and some water, apply and let remain on the hairy surface for 2 or 3 minutes, then rub off, wash the skin and the hairs have vanished. This treatment is quite harmless and rarely more than one application is required, but to avoid disappointment care should be used to buy the real delatone.

The Times Free Information Bureau

619 South Spring Street

ADVERTISING COPY AND SUBSCRIPTIONS RECEIVED.

THE TIMES FREE INFORMATION AND RESORT BUREAU is for the accommodation and benefit of persons seeking interesting routes of travel, desirable hotels and rest, recreation and recuperation at the seashore or in the mountains.

Particulars are furnished by competent attendants and by correspondence to the general public regarding rates and attractions of railroad and steamship lines, hotels and pleasure and health resorts. Photographs, descriptive circulars and transportation literature are kept on hand for inspection and distribution. Times readers can obtain here in a few minutes without the delay incident to writing for it, all the information necessary for a safe and enjoyable journey or vacation. This service is absolutely free. Literature also may be obtained at the New Times Building, Broadway at First street.

PERSONS CONTEMPLATING VISITING LOS ANGELES ARE PRIVILEGED TO HAVE THEIR MAIL ADDRESSED TO THE BUREAU.

Resorts

War! War! War!

Southern California Anglers have declared WAR on High Sierra TROUT August 15th. Patriotic Isaac Walton Volunteers respectfully called to service. Special Scout parties being organized to invade Merced and Washburn Lakes. Grand High Altitude National Swimming Contest, August 17th. Freeth, Kahanamoku, Bowes, Langer entering. Join the Sierra Fishing Club Excursion leaving Los Angeles August 15th. Reduced Rates. Special Service. Call Mack Erwin, F2918 or address Camp Curry Headquarters, 206 Mercantile Place, Los Angeles.

New Arlington Hotel

SANTA BARBARA, CALIFORNIA

3 KINDS OF GOLF

NINE HOLE LINKS ON HOPE RANCH.
TWELVE HOLE LINKS ON HOTEL GROUNDS.
INDOOR GOLF INSIDE OF HOTEL.

An absolutely fireproof hotel—all outside rooms, affording plenty of light and air—headquarters for tourists from all parts of the world. Private lavatories in connection with all rooms. Ideal climate the year round. H. P. Dunn, Lessee.

RADIUM SULPHUR SPRINGS—Melrose Ave. and Gower St., Los Angeles. Take Baths in Liquid Sunshine. NATURAL MINERAL WATER. IT SPARKLES AND FOAMS LIKE CHAMPAGNE. Drink the most radio-active natural curative mineral water. It purifies blood, keeps you young, revivifies, rejuvenates your whole body. HOT BATHS cure Rheumatism, Colds, Poor Circulation, Sciatica, Diabetes, Stomach, Liver, Kidneys, Bladder, Blood, Bright's, Nervous and Female Troubles. Makes skin velvety, stops hair falling out. Physician in charge. Send for Booklet. Water delivered. West Ninth Street line, Melrose avenue cars, Fifth and Broadway, direct to springs. Telephone 58401.

Mt. Wilson Hotel and Strain's Camp, Elevation 6000 Feet
Hotel European plan. Housekeeping and Sleeping Tents for campers. Grocery Store, Delicatessen and Dining-Room. Variety of amusements for rest seekers, beautiful scenery and snow-capped mountains in the distance. Daily auto-stage from 178 E. Colorado St., Pasadena, and Mt. Wilson trail from Sierra Madre. For information: 178 E. Colorado St.; Phone Colorado 268. Peck-Judah, 623 S. Spring St.; Home Phone F5473. Times Information Bureau, 617 S. Spring St.; Main 8364. Security Savings Bank, 5th and Spring Sts. W. E. CORY, Manager.

Glenn Ranch Mountain Resort—Twenty miles northeast of San Bernardino. Altitude 3266 feet. Products of ranch gardens, dairy and orchards utilized. Mountain streams. Amusements. Natural forest. Automobiles via Foothill Blvd. and Etiwanda. Take Santa Fe train 1:00 p.m. daily, June 15th to Oct. 1st, via San Bernardino and Auto Stage Line. All other times same train to Keenbrook. Particulars Times Information Bureau or Glenn Ranch Resort, P. O. Keenbrook, Calif. Telephone San Bernardino 1714.

Lakes Center Camp Seven miles from Blairdon Station, Western Pacific Railway, away up in the Sierras, surrounded by Gold, Long, Bear and many other deep mountain lakes, where trout fishing is the best in California. Deep snowdrifts and ice cold springs are at every turn of easy trails. Our seven-passenger Oldsmobile meets all trains and the roads are good. Quail and grouse are here in great numbers. Write for our descriptive folder. E. M. Green, Propr., Blairsden, Cal.

STANLEY PARK HOTEL CARPINTERIA, CAL. Via Southern Pacific. Auto Stage to Hotel.
"Where things are as they ought to be." In the mountains and near the sea. Good auto road. For information and folders see Times Information Bureau; Security Bank; Peck-Judah and Pac. Elec. F. B. Ross, Proprietor, formerly Manager Mt. Wilson.

Santa Catalina Island
FREE DANCING for guests of Hotel Metropole, Island Villa and Canvas City, in large Pavilion, every evening (except Sunday.) BANNING COMPANY, Agents, 104 Pacific Electric Bldg., 6th and Main. Phones, Sunset, Main 34—Home 10564.

Sturtevant's Camp—Altitude 4000 Feet
Furnished tents for campers; dining-room, general store, cooked foods of all kinds in store. Stage meets cars leaving city at 7:35 and 8:00 a.m. Write or phone J. M. BEARD, Sierra Madre.

Cedar Lodge New resort in Mill Creek ¼ mile east of Forest Home. Rates: Housekeeping tents $7.50 per week; room and board, $10.00 and $12.50 per week. Auto stage meets 11:00 o'clock trains at Redlands, $4.00 round trip. Open until November 1st. C. N. Harford, Prop.

Hoegee's Camp Now open in the beautiful Santa Anita Canyon, six miles from Sierra Madre, via Government or Sturtevant Trail. Furnished tents, fine dining-room and every facility for rest, recreation and pleasure. Literature 324 E. Third or Times Information Bureau, 619 So. Spring St.

Surf Apartments Ocean Park, Calif.
Two and three-room apartments. Modern, new. Summer rates, very reasonable. One-half block from ocean. Surf bathing. Cold showers. All conveniences. Speedway and Surf. Home 4731.

Mountain Spring Ranch A quiet place, on point of San Dimas Canyon; summer or winter. Bungalows with every comfort. Good Ranch Table. Running stream. Fine auto road through lemon and orange groves. 35 miles Los Angeles. Santa Fe R.R. and Pacific Electric. Address Mountain Spring Ranch, Box 84, Lordsburg, Cal. Both 'phones 665.

SWITZER'S THE ALWAYS OPEN MOUNTAIN CAMP IN THE ARROYO SECO GORGE. TWELVE MILES FROM PASADENA.
Wildest mountain scenery, charming waterfalls, excellent table, screened cottages, furnished tents for housekeeping; new unique Boulder Lodge. Literature or information Bureaus. Address LLOYD H. AUSTIN, P. O. Box 944, Pasadena. Phone Fair Oaks 33 F-2.

—5000 feet YE ALPINE TAVERN, MT. LOWE. Hotel and cottages. Rooms $1. Meals a la carte, 25 cents up. No consumptives. Reservations at Pacific Electric Information Bureau, Sixth and Main Sts. Home 60291, Main 8500.

Seven Oaks A medium-priced resort catering especially to families and ladies unattended. Good trout fishing. Through auto stage from Redlands. Address Manager Seven Oaks, Redlands.

IDYLLWILD RIVERSIDE COUNTY. VIA SANTA FE TO HEMET. PHILLIPS' AUTO STAGE.
Situated a mile above sea level in the San Jacinto Mountains. Equipments and comforts same as in the city. Beautiful stream, grand pine and oak forest. Entirely new management for long term of years. Address C. J. GILBERT, Prop. Hemet, Cal.

Superb Routes of Travel

GO EAST via San Francisco, Mt. Shasta, Portland, Tacoma and Seattle and the
Glacier National Park
Vacations $1.00 to $5.00 per day
Over 1000 miles of superb scenery.
It costs no more on one-way tickets.
Get information and literature from
J. W. PHALON, T. F. & P. Agent,
606 SOUTH SPRING STREET.
Telephones: Broadway 1316; Home F1264.

Excursions UNION PACIFIC Ticket Office 120 West Sixth Street

EXCURSION RATES EAST
WRITE OR CALL FOR DATES, ETC.
C. A. THURSTON, G. A., C. & N. W. RY.
605 SOUTH SPRING STREET, L. A.

City Restaurants

JAHNKE'S CAFE
Excellent Menu and Entertainment
FIRST AND SPRING

Tutti Frutti Ice Cream at Christopher's—551 South Broadway

Resorts

25¢ EXCURSION FARE
TO
VENICE, OCEAN PARK, SANTA MONICA, REDONDO BEACH, MANHATTAN BEACH AND HERMOSA BEACH
THURSDAY AUGUST 6th
Tickets cannot be purchased at this excursion fare from conductors on cars.
TICKETS ON SALE AT
HILL ST. STATION—429 S. Hill St.
MAIN ST. STATION—6th and Main Sts.
HAMBURGER'S STORE—8th and Broadway.
SPECIAL TICKET AGENTS—16th and Burlington; 16th and Arlington, 9 a.m. to 4 p.m.
ALSO
HOLLYWOOD—6270 and 6806 Hollywood Blvd.
COLEGROVE—Santa Monica Blvd. and El Centro St.
(Fare from Hollywood and Colegrove applies only to Santa Monica, Ocean Park, Venice and Playa del Rey.)
PACIFIC ELECTRIC RAILWAY

Hotel Virginia Close to the Rhythmic Surf.
Spend a delightful week-end by the sea.
Long Beach
The Southland's most popular and fashionable resort by-the-sea. Luxurious accommodations. Absolutely fireproof. Celebrated for its excellent cuisine.
Surf bathing, motoring, yachting, fishing, tennis, dancing and other diversions. Thes Dansantes afternoons 4 to 6.
GOLF
Frequent auto service to VIRGINIA COUNTRY CLUB, famous for its sporty 18-hole golf links.
Phone for Reservations

Steamships

Mid-Summer Excursions
$6.35 One Way — San Francisco IN 18 HOURS — $10.70 Round Trip
Thursday, August 6th
Friday, August 7th
Return Limit 15 days.
—STEAMSHIPS—
YALE and HARVARD
$97 —Passenger License— $97
San Diego and Return $3.00
Every Thursday and Saturday
Daylight Trips Both Ways
Direct connections at San Francisco for Seattle, Tacoma, and all Puget Sound and Alaska ports. Return limit 30 days.
The sailing of the S.S. "YALE" for San Francisco Thursday Aug. 13th, has been changed to Wednesday, Aug. 12th.
PACIFIC NAVIGATION CO.
Broadway 3538 611 SOUTH SPRING ST. F2067

UNION DOUBLE TRACK PACIFIC
EXCURSIONS EASTBOUND
Various dates August to September.
LOS ANGELES LIMITED
PACIFIC LIMITED
Both trains connect Salt Lake with
YELLOWSTONE PARK SPECIAL
Let us arrange Sleeping Car Reservations and Tickets.
H. O. WILSON, General Agent.
Phone Home 60854, Main 5823. 120 West Sixth Street.

BIG 3 BEAR BEAVER ROSE CITY — THE SAN FRANCISCO AND PORTLAND S. S. COMPANY
S.S. Rose City, Thursday, August 6th
FOR
SAN FRANCISCO, ASTORIA PORTLAND
WITHOUT CHANGE
First Class $8.35 SAN FRANCISCO $7.35 First Class
Including Berth and Meals
Passenger License $47 $71 $89
Sailings—Aug. 11, 16, 21, 26, 31. Sept. 5, 10, 15, 20, 25, 30. Oct. 5, 10, 15, 20, 25, 30. Nov. 5, 10.
C. G. KRUEGER, Dist. Pass. Agt., 317 S. Spring St. Phones: Home A3751—Main 1904.

AUGUST VACATION RATES
ROUND TRIP—FIRST CLASS—INCLUDES BERTH AND MEALS
$8 San Diego. $14 Seattle and Tacoma.
$14 San Francisco. $54 Round-the-Sound, 13-Day Trip.
Every Monday and Thursday to San Francisco and Seattle.
Every Sunday and Wednesday to San Diego.
PACIFIC COAST STEAMSHIP CO.
Main 47. 624 SO. SPRING ST. A3333.

Los Angeles to New York via PANAMA CANAL
S.S. "HONOLULAN"
Sails August 26th
First-Class Passengers Only
American-Hawaiian S. S. Co.
501 California Building, Los Angeles
Main 5441 Home 60679

LOW RATES TO
San Francisco
Portland
Str. Roanoke
Lic. 178.
Sails Tuesday
Make your reservations early.
NORTH PACIFIC STEAMSHIP CO.,
604 South Spring St.
Main 5115. Home 15761.

HOLLAND AMERICA LINE
LONDON—PARIS—ROTTERDAM
Twin-Screw Sailings Tuesday, 1 a.m.
*Potsdam.....Aug. 18 *N'dam, Sep. 1 10am
†N. Am'dam Aug. 25 *Ryn'd'm Sep. 8 10 am
*Via Boulogne. †Plymouth and Boulogne.
Hugh B. Rice Co., Security Savings Bank.
Thos. Cook & Son., 315 S. Spring St.
German-Amer. Steamship Agency (Inc.) Chas. S. Brown, Mgr., 7th & Spring Sts.

Los Angeles Hotels
Hotel Darby
WEST ADAMS—AT GRAND
LOS ANGELES.
Highest class family hotel in the West. Table d'hote Dinners included in price of rooms. Breakfast and lunch a la carte. Rates very reasonable.

Emergency.

INCREASES FUND FOR AMERICANS.

Wilson to Send Millions on the Cruiser Tennessee.

Aims to Relieve Distressed in European Capitals.

Embassies Already Overtaxed by Demands for Aid.

[BY A. P. NIGHT WIRE.]

WASHINGTON, Aug. 4.—President Wilson and his Cabinet and the Congress of the United States were thoroughly absorbed today in plans and legislative measures for the relief of Americans abroad, the continuation of trans-Atlantic shipping to move crops, and the stabilizing of domestic financial conditions.

The President asked Congress to appropriate $2,500,000 in addition to the $250,000 granted yesterday for the general accommodation of Americans in Europe. Action will be taken by both houses tomorrow.

The armed cruiser Tennessee will sail Thursday for various European ports with this sum, as well as several millions in gold being sent by New York bankers, all designed to give Americans immediately funds and facilitate their departure.

Official notice came from the German government that Americans would not be permitted to leave the German empire during the period of army mobilization which will continue for another ten days.

Conferences were in progress throughout the day at the State, Treasury, Navy and War departments on details of relief plans. A systematic search for steamships to carry Americans home was begun.

BILL TO AID BANKS.

President Wilson signed the bill amending the Aldrich-Vreeland law so as to place more than a billion dollars into domestic circulation if desired by the banks and prevent financial stringency.

The President issued a proclamation of neutrality warning subjects of the United States of their rights and duties on account of the existence of a state of war in Austria, Germany, Servia, Russia and France.

The American Red Cross decided to place its vast army of nurses and physicians at the disposal of the various powers at war.

WILSON'S MESSAGE.

The President's message, asking the appropriation, was as follows:

"After further consideration of the existing conditions in Europe, in so far as it is affecting citizens of the United States who are there without means, financial or otherwise, to return to their homes in this country, it is incumbent on the government to take steps at once to provide adequate means by the chartering of vessels or otherwise, of bringing Americans out of the disturbed regions and conveying them to their homes in the United States.

"Moreover, in view of the difficulty of obtaining money on letters of credit, with which most Americans abroad are supplied, it will be necessary to send agents abroad with funds which can be advanced on such evidences of credit, or be used for the assistance of destitute citizens of the United States.

"In these circumstances I recommend the immediate passage by the Congress of an act appropriating $2,500,000 or as much thereof as may be necessary, to be placed at the disposal of the President for the relief, protection and transportation of American citizens and for personal services, rent and other expenses which may be incurred in the District of Columbia, or elsewhere, connected with or growing out of the existing disturbance in Europe.

[Signed] "WOODROW WILSON."

MAY BUY SHIP.

Senator John Sharp Williams introduced a bill to authorize the Secretary of the Treasury, with the approval of the President, to buy any ship belonging to citizens or subjects of any of the belligerent powers now lying in American ports or hereafter to arrive here, for the purpose of shipping abroad foodstuffs already contracted for in this country.

The greatest difficulty the officials of the State, War, Navy and Treasury departments face in their efforts to relieve the tens of thousands of Americans marooned in the European war zones is the lack of ships.

As most of the steamship lines are foreign-owned, and trans-Atlantic traffic is virtually at a standstill, a canvass of available ships revealed that, with the exception of six ocean liners flying the American flag and capable of carrying about 1000 persons each, there are only thirty transports, coastwise ships and other vessels of American register available for service. The latter would carry about 7000 passengers, so that a total of only 16,000 people could be transported, according to present estimates.

HOST OF AMERICANS.

While definite figures are not at hand, it is estimated at the State Department that of the 100,000 or more Americans in Europe about 20,000 urgently want to return. The others have money enough to stay in Europe until the second trip of the fleet of American steamers is made.

Should more Americans want to depart, the only thing administration officials think can be done is to charter all the vessels possible owned by neutral countries such as Sweden, Italy, Holland, Norway and South American countries. Army and navy transports and warships have accommodations for only a few people and probably will not be used.

Most of the American coastwise ships will be followed by navy colliers to furnish them with sufficient coal and foodstuffs for their round-trip journey.

Details of the transportation problem will not be worked out for several days, as the search for ships will require an exhaustive canvass by cable and telegraph. Secretary Garrison, however, voiced the view of administration officials that there was no particular reason for alarm.

GARRISON'S VIEWS.

"There can be no peril to Americans abroad," he said, "as the first duty and thought of each of the warring nations naturally would be to look out for the safety of foreigners, particularly the citizens of the United States, with whom the belligerents are at peace. We have all the facilities to handle the situation with equanimity, and I do not feel disturbed in the slightest degree about it."

To tide over Americans until the gold being carried by the Tennessee reaches them, Embassy checks are being issued abroad. More than $50,000 was deposited at the State Department today by relatives and friends of Americans in Europe who will receive equivalent sums from American diplomatic officers in the form of Embassy orders or checks.

Secretaries Bryan and McAdoo hastened to the capital after the President's message requesting the $2,500,000 for an American relief fund had been read in both houses. Senator Martin at once called a meeting of the Appropriations Committee and the Cabinet officials explained for just what purpose the money was desired. The committee quickly determined to recommend the appropriation, provision for which will originate in the House Appropriations Committee tomorrow.

M'ADOO REASSURING.

"The two and a half million dollars which the government will send over will be for the relief of Americans who have completely exhausted their funds and letters of credit," said Secretary McAdoo. "This fund will be disbursed absolutely by the government and only to Americans who are actually without funds or provision to get them.

"At the same time the New York bankers will send to Europe five or ten millions for the relief of Americans who still have credits or provisions to get them from the agents of the American bankers abroad. The government fund also will be used to provide transportation facilities to bring the American refugees home."

Adolph C. Miller, member of the Federal Reserve Board, is actively in charge of the financial end of the relief campaign. The board has not been organized and Mr. Miller was pressed into service for this task.

With every prospect of its being passed by the Senate tomorrow, the bill amending the Panama Canal Act to provide for the admission of foreign-built ships to American registry for the foreign trade was favorably reported from the Interoceanic Canals Committee during the day by Senator O'Gorman.

ACCEPTS HOUSE BILL.

In its version of the amendment, the committee accepted the language of the House bill eliminating the restriction that foreign-built ships to be of American registry must be not more than five years old. The report included an amendment by Senator O'Gorman, providing that the navy-yards of the country shall be made accessible to ships in the merchant service needing repairs during times of stress such as at present.

Postmaster-General Burleson has completed temporary arrangements for handling mail for Europe. At least one mail to Europe each week will be assured by vessels of the American line in the event all the big German, English and French ships were taken from service. Ships flying the Italian, Dutch, Norwegian or Swedish flags would be available at times to carry the Atlantic mails.

The international money order service between the United States and Belgium was suspended today at Belgium's request.

Secretary Garrison issued a statement tonight that President Wilson had approved the relief plan worked out by his Cabinet officers. He said Assistant Secretary of War Breckinridge and a number of army officers, as well as officials of the Treasury Department, would sail on the Tennessee tomorrow night, the former to handle government funds and the latter to arrange for the transportation of Americans.

In addition to the government money the cruiser will take $5,117,000 in gold to cash checks, etc, held by clients of a number of New York concerns.

MANY TOURISTS REACH BELGIUM.

[BY ATLANTIC CABLE AND A. P.]

BRUSSELS, Aug. 4.—Hundreds of American tourists surprised by events in the European situation, hurried from Switzerland and Germany to Luxemburg and Belgium. Railroad communication being interrupted at the German frontier, many hired horses and carriages, piling their baggage on the vehicles. Others arrived exhausted on foot in Luxemburg, whence a great party reached Ostend en route for London. Several hundred tourists are said to have been held up between Basel, Switzerland and Luxemburg, the German authorities refusing to let them continue on their way.

Steamships.

Low Rates to
San Francisco
Santa Barbara, Cal.
Port San Luis
Str. Santa Clara
Sails Thursday
Lic. 136
Make your reservations early.
North Pacific Steamship Co.
604 South Spring St.
Main 5115. Home 15761.

REMAIN HERE OR STAY OUT.

Bill Would Put Embargo on Aliens Who Leave Country to Fight.

[BY A. P. DAY WIRE.]

WASHINGTON, Aug. 4.—A bill to exclude from re-admission into the United States all aliens who leave to engage in a foreign war was introduced by Representative Harrison of Mississippi.

CASH AND FOOD SCARCE IN PARIS.

[BY ATLANTIC CABLE AND A. P.]

PARIS, Aug. 4.—The scarcity of provisions in Paris and the withholding of money by the French banks today increased the seriousness of the situation insofar as it affected Americans.

Henry W. Diederich, the American Consul-General in Paris, sent a cablegram to Washington, asking the State Department to send a relief ship to relieve the distress of American citizens.

Elbert H. Gary and H. H. Harjes, chairman and secretary, respectively, of the committee formed to aid Americans in Paris, have issued a

(Continued on Eleventh Page.)

Patriotic.

CALIFORNIAN AIDS AMERICA

HERBERT C. HOOVER HANDS CASH TO THREE HUNDRED

Citizen from Pacific Coast Opens Office in London Where He Advances Twenty-five Dollars to Indigent Fellow-Countrymen. Ambassador Page Is Swamped.

[BY ATLANTIC CABLE AND A. P.]

LONDON, Aug. 4.—Three more Americans in the West End of London today than Englishmen, were chiefly crowded about the offices of the American Express Company and of the steamship lines, trying to get checks cashed and obtain passage home.

Individual Americans are helping their fellow countrymen by making advances of money to enable them to tide over their temporary financial exigences. Herbert C. Hoover, a Californian, opened an office today in the American Consulate and began making amounts of $25 and upward to persons unable to get money by other means. Altogether Mr. Hoover rendered assistance to 300 Americans who were absolutely without cash, and announced that he would continue to aid them as long as his currency lasted.

Many Americans tell pitiful stories of trials on their flight from the Continent. Those from Paris and other points had a bad enough time, but those who had to come from Germany or places even more remote were forced to go several days without sleep, and, in some instances, without food. One self-reliant woman told how she and her daughter, who is not a sovereign (about $5) between them, made their way to England through Prussia. They traveled by train, steamer and finally reached London tired and exhausted. They had been without food for fourteen hours.

PAGE CABLES REPLY.

The committee of Americans appointed yesterday to deal with the crisis today made representations to Ambassador Page, who cabled to the secretary of State Bryan requesting that adequate transports be sent to London to take away stranded Americans.

The express companies were unable to afford much relief during the crisis to those in financial straits, but steamship companies booked hundreds of passages, although it was impossible no guarantees can be given that British steamers will sail on time. The safety is assured by the navy.

The greatest demand has been for berths on American liners, as persons who usually travel in the more luxurious cabins were eagerly seeking berths in the steerage which had been secured by earlier visitors to the steamship offices, who were willing to sell them for sale, but at greatly increased prices. The main office of the International Mercantile Marine was jammed all day with Americans, a like condition prevailed at the offices of the Cunard and other lines, which are still doing business. The German line offices are dismantled and in charge of personal English clerks.

EXPRESS COMPANIES HELP.

The express companies, which opened at an early hour, were crowded throughout the day. They were well supplied with currency and honored their checks up to $100. The American Express Company, which met the temporary wants of more than 3000 persons from the time it opened until 2 o'clock this afternoon, when it closed for the day, had still hundreds in line waiting for gold in exchange for their checks. They were told to return tomorrow. The company hopes to continue to cash out small sums for a few more days.

The Wells Fargo Express Company, which issued checks chiefly to tourists, was open all day. Throughout the morning the cashiers were busy honoring checks, but the rush was not nearly so great in the afternoon. The officials of the company said he would continue to meet the temporary requirements of holders of drafts for some days to come unless there should be a sudden rush from the continent of Americans without money.

AMERICAN LINERS MAY BE OFFERED

FLEET OF FOUR VESSELS TO BRING OVER STRANDED TOURISTS.

[BY A. P. NIGHT WIRE.]

NEW YORK, Aug. 4.—A offer to place the American line fleet of four vessels, plying between New York and British ports, at the service of the government to bring home stranded American tourists, is contemplated by the line, according to announcement today.

It was announced today that the Vaderland of the Red Star line will sail next Saturday for Dover. The Olympic and the Minnehaha will depart on the same day for their regular British ports, and the French liner Lorraine would leave for Havre tomorrow morning.

The Anchor line agency received orders from the home office to go slow to suspend indefinitely all Mediterranean service.

The Cunard liner Lusitania will sail at midnight for Liverpool.

FRUIT SHIPS OFFERED.

[BY A. P. NIGHT WIRE.]

NEW YORK, Aug. 4.—The Standard Fruit Company, through Andrew W. Preston, its president, announced today that it would undertake to bring home Americans marooned in Europe by the withdrawal of transatlantic steamers. The steamship Minneapolis, owned by the Elder and Fyffes Steamship Company of England, a subsidiary of the United Fruit Company, will sail from Bristol, Eng., Saturday with 200 Americans. The steamer Bayano will sail with 200 more August 10. The Chagres will follow August 15 and every five days thereafter as long as the present service exists, one of the company's steamers to leave Bristol for New York.

LETTERS OF CREDIT PROVE VALUELESS

[BY DIRECT WIRE—EXCLUSIVE]

SANTA BARBARA, Aug. 4.—Among the Santa Barbara residents who are held in Europe by the war are Mr. and Mrs. F. H. Hagedorn and two children, Mrs. C. H. Hopkins, Prince Hopkins, Mr. and Mrs. Ernest Hale, Walter Hawley, William Hawley and family, Mrs. Thomas Gray, Mr. and Mrs. Ole Vinje, Mr. and Mrs. William Lombard, Mrs. Russell Davenport, Sarah Redington, Dr. and Mrs. Rexwald Brown. A number of telegrams have been received from them saying that letters of credit are worthless.

Berlin.

VER A BILLION AS A WAR FUN

t Appropriation Asked German Parliament.

ser in a Speech Bla France and Russia.

rced to Fight in Self- fense, He Declares.

[BY ATLANTIC CABLE AND A. P.]

ERLIN, Aug. 4.—A bill was duced into the German Imp liament today providing for propriation of $1,250,000,000 the expenses of the war.

mperor William opened the with an important speech throne, of which the text ly as follows:

The world has been a witnes indefatigable manner in w ssed in the front rank during ties and troubles of recent y s endeavor to spare the nat Europe from a war between powers.

The greatest perils which owing to the events in as appeared to have been but then the assassination iend, the Archduke Francis was compelled to take up a sleep, and, in some instances food. One self-reliant woman how she and her daughter, a sovereign (about $5) between made their way to England Prussia. They traveled by steamer and finally reached and exhausted. They had been out food for fourteen hours.

PAGE CABLES REPLY.

The committee of Americans crisis today made representa Ambassador Page, who cabled tary of State Bryan requesting adequate transports be sent to take away stranded Americans.

The express companies were unable to afford much relief during the to those in financial straits, but steamship companies booked hundreds of passages, although it was impossible no guarantees can be given that British steamers will sail on time. The safety is assured by the navy.

The greatest demand has been for berths on American liners, as persons who usually travel in the more luxurious cabins were eagerly seeking berths in the steerage which had been secured by earlier visitors to the steamship offices, who were willing to sell them for sale, but at greatly increased prices. The main office of the International Mercantile Marine was jammed all day with Americans, a like condition prevailed at the offices of the Cunard and other lines, which are still doing business. The German line offices are dismantled and in charge of personal English clerks.

EXPRESS COMPANIES HELP.

The express companies, which opened at an early hour, were crowded throughout the day. They were well supplied with currency and honored their checks up to $100. The American Express Company, which met the temporary wants of more than 3000 persons from the time it opened until 2 o'clock this afternoon, when it closed for the day, had still hundreds in line waiting for gold in exchange for their checks. They were told to return tomorrow. The company hopes to continue to cash out small sums for a few more days.

The Wells Fargo Express Company, which issued checks chiefly to tourists, was open all day. Throughout the morning the cashiers were busy honoring checks, but the rush was not nearly so great in the afternoon. The officials of the company said he would continue to meet the temporary requirements of holders of drafts for some days to come unless there should be a sudden rush from the continent of Americans without money.

AMERICAN LINERS MAY BE OFFERED

FLEET OF FOUR VESSELS TO BRING OVER STRANDED TOURISTS.

[BY A. P. NIGHT WIRE.]

NEW YORK, Aug. 4.—A offer to place the American line fleet of four vessels, plying between New York and British ports, at the service of the government to bring home stranded American tourists, is contemplated by the line, according to announcement today.

It was announced today that the Vaderland of the Red Star line will sail next Saturday for Dover. The Olympic and the Minnehaha will depart on the same day for their regular British ports, and the French liner Lorraine would leave for Havre tomorrow morning.

The Anchor line agency received orders from the home office to go slow to suspend indefinitely all Mediterranean service.

The Cunard liner Lusitania will sail at midnight for Liverpool.

FRUIT SHIPS OFFERED.

[BY A. P. NIGHT WIRE.]

NEW YORK, Aug. 4.—The Standard Fruit Company, through Andrew W. Preston, its president, announced today that it would undertake to bring home Americans marooned in Europe by the withdrawal of transatlantic steamers. The steamship Minneapolis, owned by the Elder and Fyffes Steamship Company of England, a subsidiary of the United Fruit Company, will sail from Bristol, Eng., Saturday with 200 Americans. The steamer Bayano will sail with 200 more August 10. The Chagres will follow August 15 and every five days thereafter as long as the present service exists, one of the company's steamers to leave Bristol for New York.

LETTERS OF CREDIT PROVE VALUELESS

[BY DIRECT WIRE—EXCLUSIVE]

SANTA BARBARA, Aug. 4.—Among the Santa Barbara residents who are held in Europe by the war are Mr. and Mrs. F. H. Hagedorn and two children, Mrs. C. H. Hopkins, Prince Hopkins, Mr. and Mrs. Ernest Hale, Walter Hawley, William Lombard, Mrs. Russell Davenport, Sarah Redington, Dr. and Mrs. Rexwald Brown. A number of telegrams have been received from them saying that letters of credit are worthless.

Patriotic.

CALIFORNIAN AIDS AMERICANS

HERBERT C. HOOVER HANDS OUT CASH TO THREE HUNDRED.

Citizen from Pacific Coast Opens Office in London Where He Advances Twenty-five Dollars Apiece to Indigent Fellow-Countrymen. Ambassador Page Is Swamped.

[BY ATLANTIC CABLE AND A. P.]

LONDON, Aug. 4.—There were more Americans in the West End of London today than Englishmen. They were chiefly crowded about the offices of the American Express Company and of the steamship lines, trying to get checks cashed and obtain passage home.

Individual Americans are helping their fellow countrymen by making advances of money to enable them to tide over their temporary inconveniences. Herbert C. Hoover, a Californian, opened an office today in the American Consulate and advanced amounts of $25 and upward to persons unable to get money by other means. Altogether Mr. Hoover gave assistance to 300 Americans who were absolutely without cash, and announced that he would continue to aid them as long as his currency lasted.

Many Americans tell pitiful tales of trials on their flight from the continent. Those from Paris and some points had a bad enough time, but those who had to come from Germany or places even more remote were forced to go several days without sleep, and, in some instances, without food. One self-reliant woman related how she and her daughter, with only a sovereign (about $5) between them, made their way to England from Prussia. They traveled by train, by steamer and finally reached here hungry and exhausted. They had been without food for fourteen hours.

PAGE CABLES BRYAN.

The committee of Americans appointed yesterday to deal with the crisis today made representations to Ambassador Page, who cabled Secretary of State Bryan requesting that adequate transports be sent here to take away stranded Americans.

The express companies were unable to afford much relief during the day to those in financial straits and the steamship companies booked hundreds of passages, although it is probable no guarantee can be given that British steamers will sail until the safety is assured by the navy.

The greatest demand therefore was for berths on American liners. Persons who usually travel in the more luxurious cabins were eagerly booking berths in the steerage which had been secured by earlier visitors to the steamship offices, who were offering them for sale, but at greatly increased prices. The main office of the International Mercantile Marine was jammed all day with Americans in a like condition prevailed at the offices of the Cunard and Canadian lines, which are still doing business. The German line offices are dismantled and in charge of porters and English clerks.

EXPRESS COMPANIES BUSY.

The express companies' offices, which opened at an early hour, were crowded throughout the day. Those who were supplied with currency honored their checks up to $15. The American Express Company supplied the temporary wants of more than 3000 persons from the time the office opened until 2 o'clock this afternoon, when it closed for the day. There were still hundreds in line demanding gold in exchange for their checks. They were told to return tomorrow. The company hopes to continue to hand out small sums for a few more days.

The Wells Fargo Express Company, which issued checks chiefly to tourists, was open all day. During the morning the cashiers were kept busy honoring checks, but the rush stopped early in the afternoon. The manager of the company said he would be able to meet the temporary requirements of holders of drafts for some time to come unless there should be another rush from the continent of Americans without money.

AMERICAN LINERS MAY BE OFFERED

FLEET OF FOUR VESSELS COULD BRING OVER STRANDED TOURISTS.

[BY A. P. NIGHT WIRE.]

NEW YORK, Aug. 4.—An effort to place the American line fleet of four vessels, plying between New York and British ports, at the service of the government to bring home American tourists is contemplated by the line, according to announcement made today.

It was announced today that the Vaderland of the Red Star line will sail next Saturday for Dover; the Olympic and the Minnehaha will depart on the same day for their regular British ports, and the French liner Lorraine would leave for Havre tomorrow morning.

The Anchor line agency received orders from the home office in Glasgow to suspend indefinitely all Mediterranean service.

The Cunard liner Lusitania will sail at midnight for Liverpool.

FRUIT SHIPS OFFERED.

[BY A. P. NIGHT WIRE.]

NEW YORK, Aug. 4.—The United Fruit Company, through Andrew W. Preston, its president, announced today that it would undertake to bring home Americans marooned in Europe by the withdrawal of trans-Atlantic steamers. The steamship Montana, owned by the Elder and Fyffes Steamship Company of England, a subsidiary of the United Fruit Company, will sail from Bristol, Eng., tomorrow with 200 Americans. The steamer Bayano will sail with 200 more on August 10. The Chagres will sail August 15 and every five days thereafter as long as the present situation exists, one of the company's ships to leave Bristol for New York.

LETTERS OF CREDIT PROVE VALUELESS

[BY DIRECT WIRE—EXCLUSIVE DISPATCH.]

SANTA BARBARA, Aug. 4. Among the Santa Barbara residents who are held in Europe by the war are Mr. and Mrs. F. H. Lingham and two children, Mrs. C. H. Hopkins, Prince Hopkins, Mr. and Mrs. C. Hale, Walter Hawley, William Dunn and family, Mrs. Thomas de Vaux, Mr. and Mrs. Ole Vinje, Mr. and Mrs. William Lombard, Mrs. Russel Davenport, Sarah Redington, Dr. and Mrs. Rexwald Brown. A number of telegrams have been received from them saying that letters of credit are valueless.

Berlin.

OVER A BILLION AS A WAR FUND.

Vast Appropriation Asked in German Parliament.

Minister in a Speech Blames France and Russia.

Forced to Fight in Self-Defense, He Declares.

[BY ATLANTIC CABLE AND A. P.]

BERLIN, Aug. 4.—A bill was introduced into the German Imperial Parliament today providing for the appropriation of $1,250,000,000 to meet the expenses of the war.

Emperor William opened the session with an important speech from the throne, of which the text was given as follows:

"The world has been a witness of the unfaltering manner in which our people in the front rank during the cares and troubles of recent years did its endeavor to spare the nations known from a war between the great powers.

"The greatest perils which had arisen owing to the events in the Balkans appeared to have been overcome, but then the assassination of the heir, the Archduke Francis Ferdinand, opened up a great abyss. Thereupon, the Emperor Francis Joseph was compelled to take up arms for the protection of his empire against the dangerous agitation existing in a neighboring state.

"Russia, pursuing its interests the Russian way, stepped in the way of Austria-Hungary.

"Fulfilling only our duty as an ally called to the side of Austria-Hungary, a great task was cast upon us. Side by side with the ancient companions of culture of the two empires we protect our own positions against the attack of unfriendly forces.

"It was with a heavy heart that I was compelled to mobilize my army against a neighbor with whose troops we fought side by side on so many fields of battle, and with sincere pain I saw the breaking of a treaty of fidelity, to which Germany had been faithful.

"The Imperial Russian government went over to an insatiable nationalism, stepped to the side of a state through a criminal act had given to calamity of this war.

"France has also placed herself on side of our opponent was known to us. Only too often efforts to bring about more friendly relations with the French republic came into contact with the existing old hopes and with long-cherished claims.

"The present situation arose, not from any arbitrary conflicts of interest or from combinations, but is the result of will existing for years between the strength and prosperity of the two empires.

"We were not pushed on by the desire for conquest. We are moved by the unalterable desire to secure for ourselves and those coming after us the heritage which God has put us. Our endurement, and, above all, my government tried until the last moment to prevent the worst happening. But in self-defense, with clear conscience and clean hands, we grasp the sword.

"To my peoples and race of the empire my appeal goes forth to stand together fraternally with our brothers in defense or that which we have built in peaceful work.

"Following the example of our forefathers and faithful, earnest and humble before our God we fight when in the face of danger, let us confide ourselves to the unerring Almighty, who will lead our defense and conduct to a good end."

ADDRESS TO DEPUTIES.

At the conclusion of his speech from the throne the Emperor addressed the Deputies directly, saying:

"Gentlemen: You have read what I said to my people the other day from the balcony of my castle. I repeat that I no longer know any parties; I know only Germany, and call on the leaders of the parties in this House to testify that you are firmly resolved to go forward and lay their hands without distinction of party in my hand by my side through danger as a pledge."

CHANCELLOR'S ANSWER.

Theobald Bethmann-Hollweg, the Imperial Chancellor, in a speech said:

"Before France was ready for war, France was able to wait and did not. A French aggression against the Lower Rhine would have been disastrous, and we, therefore, were compelled to overrule the protests of the Luxemburg and Belgian governments. We know the wrong we are doing and state our military aims have been stated."

Chancellor Bethmann-Hollweg then described the procedure of Germany in her endeavor to maintain peace, saying:

"At the very outbreak of the European conflict we worked against the hostilities to Austria. All the Cabinets, particularly of Great Britain, used the same endeavor. Russia alone declared she must have something to say in the solution of the conflict, thereby raised the danger of complications.

"As to the first definite news we had regarding the Russian preparations we directed a very strong, communication to Petersburg, pointing out that measures against Austria-Hungary would find us on the side of our ally. Military preparations on our side would force us to correspondingly counter measures, and that Russia would not be far removed from war. Russia assured us in reply, in fashion of her wish for peace, declared she would not take any sort of military preparations against us.

"Meanwhile England sought to mediate between Vienna and St. Petersburg. We warmly supported this. On July 28 the Emperor of Russia telegraphed the Emperor of Austria-Hungary by telegraph to consider that the honor had the right and duty to protect herself against the machinations, plots and intrigues of Servia undermining her existence.

"At the same time and prior to the receipt of this telegram the Russian Emperor urgently asked the German Emperor for his aid, and received the German Emperor to counter-mediation in Vienna. The German Emperor took this role of mediation, but scarcely set in motion when Russia began to this end when Russia began her forces against Austria-Hungary. The dual monarchy itself had only mobilized against Servia. It had mobilized two army corps in the north, far from the Russian frontier.

"The Russian mobilization was decided in principle before the Russian Emperor addressed himself to the German Emperor. The latter notified the Russian Emperor forthwith that his good offices as mediator would be made more difficult by this general mobilization against Austria-Hungary if they were not wholly frustrated. Nevertheless, we continued our mediation in Vienna and exercised it in forms which went almost to the extreme limit compatible with our relations as ally.

"During this time Russia renewed spontaneously its assurances that it was making no military preparations against us. July 31 came. A decision was to have been made in Vienna. Our mediation already had been successful to the extent that Vienna, under pressure from us, again had entered into direct 'conversations' with St. Petersburg, but before the decision could be given in Vienna the news reached us that Russia was mobilizing its entire forces and against us also. The Russian government, which knew from our repeated representations what mobilization against us would mean, announced that it was mobilizing but did not give any explanation concerning its action.

"Later in the afternoon, a telegram arrived from the Russian Emperor to the German Emperor. In it the Russian Emperor declared that his army would not take any provocative action toward us. But the Russian mobilization on our frontier had been in full progress since the night of July 29. While we, at Russia's request, mediated in Vienna, the Russian forces were raised on our almost open frontier; and France, though she did not mobilize, admits that she took some military measures.

"We had deliberately abstained up to that time for the sake of peace, from calling a single reservist to the colors. Should we have patiently waited longer until the powers between which we are wedged in were in a position to choose the time to deliver their blow? To have exposed Germany to this danger would have been criminal.

"Therefore, on July 31, we demanded of Russia the demobilization of her troops as the sole measure which could yet preserve the peace of Europe. The imperial German Ambassador in St. Petersburg was given the commission to declare to the Russian government that in case of rejection of our demands we should be obliged to declare a state of war.

"When the allotted time expired the German Emperor was compelled, at 5 p.m., August 1, to order the mobilization of our forces. We were compelled at the same time to make sure what attitude France would assume in the situation. To our definite question whether she would remain neutral in a German-Russian war, she answered that she would do what her interests bade her.

"Nevertheless, the German Emperor gave orders that the French frontier should be respected absolutely. These orders were followed strictly without exception. France, which mobilized at the same hour that we did, told us that she would maintain a zone ten kilometers back from the German frontier; but what took place in reality was that French aviators cast bombs upon and cavalry patrols entered the imperial lands (Alsace-Lorraine.) France thereby broke the peace and actually attacked us, though a state of war had not yet been proclaimed.

"Even prior to this time small detachments of French troops had crossed the German frontier, aviators had thrown bombs on our railways and French troops had attacked our frontier guards at Schluch Pass. Our troops, in pursuance of their orders, remained wholly on the defensive. These are the actual facts.

"We are acting in self-defense, and necessity knows no law.

"Our troops have occupied Luxemburg, and perhaps already have advanced into Belgian territory. This is against the law of nations. The French government has declared in Brussels that it would respect the neutrality of Belgium as long as it was respected with reference to herself. But we knew France was ready for an invasion. France could wait; we could not. A French invasion in our flank on the lower Rhine would have been disastrous. So we were forced to set aside the justified protests of the Luxemburg and Belgian governments. The injustice that we thereby committed we shall rectify as soon as our military object is achieved.

"He who is menaced as we are and is fighting for dear life must think only how to cut an opening to get through.

"As far as England is concerned, the declarations which Sir Edward Grey made yesterday in the House of Commons have cleared up the standpoint of the English government."

TROOPS TO GUARD WELLAND CANAL.

[BY A. P. NIGHT WIRE.]

TORONTO (Ont.) Aug. 4.—Orders were received from Ottawa tonight to detail sufficient troops to guard the Welland Canal and locks.

MAROONED IN GERMANY.

J. H. Rodenberg of No. 647 West Seventeenth street, received word yesterday that his wife and daughter, Miss Wilhelmine, the latter a teacher of German at the Los Angeles High School, are at the Hotel Karlton, Frankfort-on-Main. They will probably be unable to depart for some time on account of the tie-up of the steamship lines.

GARLIC CROP IS CORNERED.

Germany Buys Ten Carloads Here When Latin Supply's Cut Off.

Count Paul von Neindorff yesterday mobilized all the garlic obtained in Southern California, ten carloads of it, which will be shipped direct to New York and from there transported to Germany. The Germans do not expect to slay their opponents at a breath, but they realize the power of garlic to ward off numerous forms of contagious diseases and with transportation from Italy and Southern France, where garlic is a native, at an end, other sources of supply have been sought out and Count von Neindorff, formerly of Hollywood, now of New York, was commissioned to secure every available sack of the forcefully strong vegetable here. He left the Hollenbeck last night after successfully fulfilling his mission.

Paris.

DIPLOMAT'S WIFE MAY AID FRANCE.

Mrs. Herrick Desires to Join the Red Cross.

Jules Cambon Is Ordered to Leave German Capital.

German Embassy at Paris in Charge of America.

[BY ATLANTIC CABLE AND A. P.]

PARIS, Aug. 4.—Mrs. Myron T. Herrick, wife of the American Ambassador, desires to join the French Red Cross, and is only waiting to determine if official considerations would make the offer of her services unwise.

Count du Monceau, who is organizing the French Red Cross, says that thousands of French women, including almost all of the titled women of France, and many American women, are volunteering their services.

AMBASSADOR RECALLED.

The French government today sent a message to Jules Cambon, French Minister in Berlin, telling him to ask for his passports and to leave the French Embassy and Consulate in the care of the United States.

The French War Office declares that rigorous inquiries into the allegations contained in Baron von Schoen's note show that every one of them was wholly unfounded.

HERRICK IN CHARGE.

Before leaving the capital last night the German Ambassador, Baron von Schoen, intrusted the affairs of the German Embassy and those of Bavaria to the American Ambassador, Myron T. Herrick, in accordance with instructions received when he was told to demand his passports.

Arthur Pugh Frazier, second secretary of the American Embassy, received the imperial seal and keys from the departing diplomat, the ceremony being witnessed officially by two French army officers.

BONAPARTE BARRED.

President Poincare Refuses Offer of Prince Roland to Join French Army as a Soldier.

[BY ATLANTIC CABLE AND A. P.]

PARIS, Aug. 4.—President Poincare today received Prince Roland Bonaparte, who placed his services at the disposal of the French government, offering to join the army as a soldier and to place his residence in the hands of the authorities for hospital purposes.

The President thanked the Prince for his offer, but said he was confronted by the terms of the law, which did not permit a member of a former French ruling house to serve in the French army and this could not now be changed in order to allow the prince to enlist.

FRENCH HONOR FIRST VICTIM.

[BY ATLANTIC CABLE AND A. P.]

BELFORT (France) Aug. 4.—A number of Germans were taken prisoners today and brought into Belfort.

A squadron of the Eleventh French dragoons stationed in Belfort rendered funeral honors today at Joncherry to a German lieutenant, the first victim of actual conflict between France and Germany.

Several hundred Alsatians, Swiss and Italians have enlisted here and have demanded to be sent to the advanced outposts.

FRONTIER SCRAPS.

[BY ATLANTIC CABLE AND A. P.]

PARIS, Aug. 4.—The Temps published a resume of incidents on the Franco-German frontier. It says a number of German reconnoitering parties crossed the frontier with the object of ascertaining the strength of the French troops. It is assumed by the French military authorities that the Germans would have made a sudden attack in great force on Nancy if the French troops in the vicinity had been found in minor strength.

While these reconnaissances were in progress the French troops kept within the six-mile zone from the frontier. Several parties of Germans entered the zone to round up the cattle. These parties were not interfered with, but when an entire German squadron of cavalry crossed the line near Belfort a squadron of French cavalry was sent out and the German troops retired.

THE RED CROSS TENDERS SERVICES.

[BY A. P. DAY WIRE.]

WASHINGTON, Aug. 4. — The American Red Cross decided late today to formally tender its services to all the nations involved in the European war. The International relief board will meet tomorrow to consider ways and means.

Appeals for funds to carry out relief work will be promptly issued.

Plans of the proposed undertaking include every branch of the society. Medical officers and nurses, trained exhaustively for relief work, will be placed at the disposal of the powers accomplishing the offer of assistance.

A joint meeting of the international and the war relief boards tomorrow was called today by Robert Lansing, counselor of the State Department, chairman of the board.

TAKE THE RIGHT VIEW OF THE DRINK HABIT

It Is Not a Harmless Social Custom—It Is a Terrible Menace to Happiness and Prosperity.

The social habit of drinking always results in the necessity for just so many drinks each day. When this craving for drink becomes stronger than the will power it means the time has come to stop drinking, at once, or take treatment—the Neal Treatment. The Neal Drink Habit Treatment is safe and sure—it never fails. Hypodermic injections are never used. Now is the time to stop drinking—not tomorrow. Call at the Los Angeles Neal Institute, 945 South Olive street, and investigate, or write or phone for book of information. Address G. U. Neal, manager—brother of Dr. Neal, the originator of the Neal Treatment—whose direct supervision always assures satisfactory results and a "square deal." Phones Broadway 4602; A3072. All drug habits treated. Automobiles sent for patients day or night.

NERVOUS CHILDREN

There is much criticism of modern educational methods that require too much work of school children, allowing them too little time for play, and preventing sufficient out-of-door exercise. When the study of music or any other accomplishment, with the necessary practice, is added, the strain is increased.

Under these conditions the blood becomes impoverished and fails to nourish the nerves. The child becomes restless, and twitching of the muscles follows. Sometimes the child stumbles in walking and drops what it tries to hold. Pallor, listlessness, inattention, restlessness and irritability are symptoms that early show that the blood and nerves are failing to meet the demands made upon them.

Dr. Williams' Pink Pills, a safe tonic for children, will build up the blood, strengthen the nerves, and help to meet the demands of the growing child. Sufficient out-of-door exercise, nourishing food and ten hours' sleep each day, with these tonic pills, will correct even long-standing cases of St. Vitus dance, and will calm the nerves of the most irritable child.

All druggists sell Dr. Williams' Pink Pills. A booklet "Diseases of the Nervous System," will be sent free to any parent on request by the Dr. Williams Medicine Co., Schenectady, N. Y.

Specter of Famine.

(Continued from First Page.)

supplies of food and raw material. The maximum rate, he said, would be five guineas per cent. and the minimum one per cent. Other steps would be taken to insure the food supply, the Chancellor said. His plan will be a scheme for the distribution of food and for the encouragement of ship owners to keep their vessels at sea.

FAMINE HOVERS OVER GLASGOW.

[BY ATLANTIC CABLE AND A. P.]

GLASGOW, Aug. 4.—A food famine threatens in Glasgow and some of the stores had to close their doors at noon today, so pressing were the buyers. Prices jumped immediately, sugar from five cents to twelve cents a pound, and many shops sold out.

LIVERPOOL STORES FORCED TO CLOSE.

[BY ATLANTIC CABLE AND A. P.]

LIVERPOOL, Aug. 4.—Retail prices of provisions advanced 50 per cent. today. The stores were besieged and in some cases had to close, their stocks were running so low. The local sugar refineries have closed and grocers are unable to obtain further supplies.

NEWCASTLE POOR SUFFER FOR FOOD.

[BY ATLANTIC CABLE AND A. P.]

NEWCASTLE (Eng.) Aug. 4.—Some of the co-operative stores and shops here have been closed owing to the abnormal demand for food. In the poorer districts of the city the people are already suffering and committees have been formed to deal with the problem of supplying food.

Hale's GOOD GOODS
341-343-345 So. BROADWAY
IN THE HEART OF THE SHOPPING DISTRICT.

10 American Checks Free with Each Pound of Coffee 30c

Kid Gloves $1.00
Short kid gloves in pique and overseam styles, black, white, tan, gray and mode. $1.25 grade for $1.00.
$1.00 Long Chamoisette Gloves, black, white and natural color—75c.

Women's & Misses' Suits
Newest Autumn Models

Handsome tailor-mades. The coat is short to the waist line in front and very long in the back. The skirt has a deep yoke and a long tunic that is pleated in front. Materials include navy blue or black serge, and black and white shepherd checks. Fancy Roman striped collar and cuffs. Suits that possess as much style and "snap" as the average $20.00 suit.
Sale price $14.75

Suits made especially for us—copies of more expensive models. Made with Russian tunic and accordion pleated underskirt. Made of fine quality navy blue serge with Roman striped collar and cuffs. On sale on our second floor for $16.75

The Right Hand in the Illustration.
It shows the new cape effect in the jacket, and the Russian tunic skirt. Handsome suits of broadcloth in navy blue or black. Roman striped underskirt and collar. Ultra fashionable suits on sale $17.50

American Checks Free

Sale Beautiful Blouses $1.65

Waists of the character regularly retailed at $3.00 and $3.50 a "lucky" purchase brings them to our second floor today at $1.65. Numberless styles that are new and strictly up to date. Voiles, crepes, shadow laces, and tub silks. Mostly plain whites, a few pink ones among them. All sizes. Simple semi-tailored and elaborately trimmed styles.

The New Neckwear
A Wonderful Line at 50c

Never before has there been such a variety of pretty new neckwear to choose from at 50c. Collars of roll and lily effects, vestees, etc., of lawn, organdie and pique; lace trimmed styles and tailored effects.

American Trading Checks With Cash Purchases

A Chance to Save on Knit Underwear

UNION SUITS 45c — Values up to 65c. Fine ribbed cotton garments with tape top and cuff or lace trimmed knees. Regular and extra sizes. Sale price 45c the suit.

KNICKERBOCKERS 45c — Exceedingly popular with well dressed women. Fine ribbed cotton, knickerbockers in black, white or pink. On special sale—45c.

UNION SUITS 59c — Regular 85c values fine ribbed cotton union suits for women. Either tape or band top and lace trimmed or tight knee. On sale today.

50c PANTS FOR 39c — Women's fine ribbed cotton pants with lace trimmed knee and tape top. Regular 50c value. Included in this sale today at 39c a pair.

Shirts

Our August Shirt Clearance means a big saving to you with its brilliant gathering of all the new ideas from shirtdom—shirts of superior attainments in fabrics, workmanship, style and finish, with genuine reductions.

$1.00 Shirts 85c
$1.50 Shirts $1.15
$2.00 Shirts $1.40
$2.50 Shirts $1.90
$3.00 Shirts $2.25
$3.50 Shirts $2.65
$4.00 Shirts $2.85
$5.00 Shirts $3.55
$6.00 Shirts $4.55
$7.50 Shirts $5.45
$9.00 Shirts $5.95
$10.00 Shirts $6.45

Mullen & Blauett
BROADWAY at SIXTH

Schools and Colleges.

St. Catherine's School for Girls

636 West Adams street, opposite Chester Place. Third year opens September 29. Non-sectarian school for girls preparing for second year of High School. Resident and day pupils. Boys admitted to first grade and to the Montessori department, which is under the direction of an experienced Montessori graduate. French, German, Art, Gymnasium, Music. Miss Thomas and Miss Mosgrove, Principals. Telephone 23269. Secretary cannot be seen on Saturday except by appointment.

THE GRING SCHOOL

A boys' boarding High School in Montecito, near Santa Barbara, situated in beautiful, wooded, hilly country near the ocean. A school with an atmosphere of work; ample references. R. B. Gring (Harvard,) Headmaster, Montecito.

MARLBOROUGH SCHOOL FOR GIRLS Over Fourteen

646 West 23rd St. 24th Year. Certificate admits to Wellesley, Vassar, Mt. Holyoke, Smith, Berkeley and Stanford. Advanced and special courses. Domestic Science, Sewing, Millinery, etc. Music dept. in charge of Mr. Waldo F. Chase. Miss Wiltshire will be at the school until July 28 and after Sept. 15 from 9 to 3 or by appointment. Mrs. Geo. A. Caswell, Miss Grace Wiltshire, B. L., Principals.

The Isaacs-Woodbury Business College

Fifth Floor Hamburger Bldg., Broadway and Eighth. Efficient teaching, inspiring influences, modern methods; large, light, cool rooms; 100 feet above street noise and dust. Leader since 1884—THIRTY YEARS. Always going. BEGIN NOW. Call, write, phone—F1550; Main 153.

CUMNOCK SCHOOL OF EXPRESSION

Offers a thorough and effective 3-years' course in all branches of Expression work. Story-telling, Dramatics, Interpretation of Literature, Public Speaking, Physical Training, Gymnasium, basketball, tennis, horseback riding. Limited number of boarding students. 21st year begins October 8th. Write for Catalogue. 1200 S. Figueroa St.
(Advertisement of Cumnock Academy in Tomorrow's Times.)

HOLLYWOOD SCHOOL FOR GIRLS

An out-of-door school. Sunset Boulevard and Hay Avenue. Boarding and Day School, College, Preparatory and General Courses. Music, Art, Domestic Science and Art, Physical Training. Summer Courses. Catalogue on application. Phone 57504. Laurel Canyon car.

GIRLS' COLLEGIATE SCHOOL

Adams and Hoover Sts. Home 24264, West 717

Resident and Day Pupils. Eighth grade, High School, Regular College Freshman work; accredited school. Music, Art, Cooking, Sewing, Gymnasium. Advanced post-graduate course for girls not entering college. Twenty-third year.
Miss Parsons and Miss Dennen, Principals.

L. A. MILITARY ACADEMY

Huntington Drive. For those who appreciate the best. Country life. Over forty acres. New buildings. Twenty minutes from Sixth and Main. Phones: 31411; Exet 456. Boys received at any time. Walter J. Bailey, Pres.

WESTLAKE SCHOOL FOR GIRLS

Residence and day school. Accredited to University. Advanced classes in Art, Literature and Modern Languages. 616 S. Alvarado St., Los Angeles, Cal.

ANGELES VISTA

Day and Home School for girls of all ages. Eighth year begins Sept. 23rd. All departments; prepare for college. Music, art, basketry, domestic science. Outdoor life amid ideal surroundings. Catalogue on request. 1344 ST. ANDREWS PLACE. Home 73544.

MILLS COLLEGE
Suburbs of Oakland, Cal. The only Women's College on the Pacific Coast. Chartered 1885. Ideal climate. Entrance and graduation requirements equivalent to those of Stanford University and University of California, near by. Laboratories for science with modern equipment. Excellent opportunities for home economics, library study, music, art. Modern gymnasium. Special care for health of students; outdoor life. Christian influences; undenominational. For catalogue address Registrar, Dept. T, Mills College P. O., Cal.

Important Announcement
Mr. Frank Egan offers for a limited time special summer rates for all branches of study.
Egan School—Music and Drama
South Figueroa St., Near Pico
Ball Room Dancing
Under personal direction
MON. P. FERRANDO, New York.
Pre-eminent instructors in latest steps—Maxine, Hesitation Waltz, One Step, Tango (International.) Classes Every Monday and Thursday Evenings.

YALE SCHOOL

208-209 NORTH UNION AVE., Los Angeles, Cal. Boarding and Day School for Young Men and Boys. Grammar and High School Grades. The Only Non-Military School in Southern California. Emphasizes Home Life. Paying special attention to the boys' moral, mental and physical development. Fine gymnasium and athletic instructor. Business branches taught. Manual Training. Illustrated Catalogue. Phone Wilshire 2436.

HOLLMAN Business Colleges

Specialists in Graham Shorthand and Commercial Branches. 1017 S. Figueroa. 24284, Broadway 2560.

THE GRING SCHOOL
A boys' boarding High School in Montecito, near Santa Barbara, situated in beautiful, wooded, hilly country near the ocean. A school with an atmosphere of work; ample references. R. B. Gring (Harvard,) Headmaster, Montecito.

HARVARD SCHOOL—Military

Western Ave. Ten-acre Campus. Summer session opened June 22. Boarding and Day Pupils. Send for Illustrated Catalogue.

California Military Academy.
Boarding and Day; all grades; open all year. 1962 Lovelace Ave. Home 23673. N. William Brick, M.A., Principal.

The San Diego Army and Navy Academy for manly boys. Regular session begins Sept. 15. For full information address Geo. M. Gardner, Los Angeles. Tel. Wilshire 219 or Capt. Thos. A. Davis, Pacific Beach, Cal.

WILSHIRE SCHOOL FOR GIRLS

824 S. Normandie Avenue, will open September 29 for its first year. Day pupils only. New building, outdoor study. Music, Art, advanced work in Literature and Modern Languages. Principal, Miss I. C. Pirret. Circular on application. Telephone Home 556090.

BURNS'

Summer

Shoe Sale

On All

Summer Footwear

Pumps, Oxfords and Boots. White, Tan, Suede, Patent or Dull. $5.00 value, $3.85. $4.00 value, $2.85. $3.50 value, $2.45. $3.00 value, $1.95. Many styles in Pumps and Oxfords. Sizes 2½ to 4, $3.00 to $5.00 values, $1.45.

Big cut in Children's Shoes—Short lines.

James P. Burns

525 South Broadway

Real Estate Directory.

LAUGHLIN PARK

A3836. JOHN R. POWERS, 227-228 Van Nuys Bldg. Main 3148.

-CACTUS-

Burbank Santa Rosa, Myers & Melrose also our D&H Thoroughbred & fruiting Imperials - See them growing before you buy. Booklet Free.

Ocean Villa Colony-343 Marsh Strong Bldg. Main 6492 (9th & Main Sts.) A 2749 Los Angeles.

TEN ACRES

SAN FERNANDO MISSION LAND REAL BARGAIN

See W. R. McCONNELL with Angeles Mesa Land Company.

1102-4-6 Title Insurance Bldg. Main 988 F2287

HARBOR INVESTMENTS

of all kinds

Excursions every Week.

F. P. NEWPORT CO.,

206 Central Building.

The activity of business in our Industrial Property Department only bespeaks the sentiment of wise investors, as to just values. For big profit and low priced factory sites, buy East Side—But buy now, tie up for industrial lease, owner to build.

ROBERT MARSH & CO.

300 Marsh-Strong Bldg.

Main, Spring and Main Sts.

19175. Main 8048.

305 Ft. Above the Santa Monica Palisades.

Brentwood Place

Where the Mountains Meet the Sea.

Restricted Residence Lots. Easy Terms

The JAMES E. H. WAGNER CO.

631 South Spring

WEST ADAMS LOTS

$1.00 Per Week

No Interest No Taxes

J. H. MILLAR REALTY CO.,

326-332 Wilcox Bldg.

Phones: Main 758, F4641.

WINDSOR SQUARE

A RESIDENTIAL PARK

for people of moderate means. On Wilshire Blvd. a few blocks west of Western.

R. A. ROWAN & CO.,

Title Insurance Bldg.,

N. E. cor. 5th and Spring.

NILAND AND NILE-LAND FARMS IN IMPERIAL VALLEY.

CALIFORNIA LAND & WATER CO.,

609-611 South Spring Street.

WEST ADAMS LOTS

$1.00 Per Week

No Interest. No Taxes.

J. D. MILLAR REALTY CO.,

326-332 Wilcox Bldg.

Phones: Main 758, F4641.

Brussels.

GERMANS SHELL BELGIAN FORTS.

Positions at Namur and at Liege Are Attacked.

Frontier at Gemmenich Is Crossed by Kaiser's Men.

King Albert Addresses Both Houses of Parliament.

[BY ATLANTIC CABLE AND A. P.]

BRUSSELS, Aug. 4.—News has reached here that the Germans are shelling Liege and Namur.

A state of siege was declared today at the fortified positions of Liege, Namur and Antwerp. The activities of the Belgian army denote the state of war which is expected to open in the invaded province of Liege.

Rumors were in circulation that Germany had actually declared war on Belgium.

German troops crossed the frontier at Gemmenich, near the junction of the Dutch, Belgian and German frontiers.

A special train carrying all the securities of the National Bank of Belgium left here for Antwerp during the night.

KING ALBERT PRESIDES.

King Albert of the Belgians presided today over a joint session of the Senate and Chamber of Deputies. In the course of an address His Majesty declared that never since 1830 had a graver situation confronted a neutral nation. He said it was imperative that every Belgian should do his duty and resign himself to any fate that may be necessary in order to prevent the violation of Belgian sovereignty.

The King proceeded:

"Our fatherland is in danger. Let me make an appeal to you, my brothers. At this supreme hour the entire nation must be of one mind. I have called together the two houses of Parliament so that they may support the government in declaring that we will maintain untarnished the sacred patriotism of our fathers. Long live independent Belgium!"

A scene of stirring enthusiasm followed.

GERMAN ULTIMATUM.

Premier De Broqueville then made a statement as to Germany's ultimatum to Belgium and the reply of Belgium, declaring that the government would not sacrifice the country's honor and that the nation would resist by every means in its power all encroachments on its rights.

Germany in her note to Belgium declared that if Belgium adopted a hostile attitude against the German troops and put difficulties in the way of their advance, Germany would be obliged to consider Belgium an enemy. In that case Germany would not enter into any undertaking with Belgium, but "would leave the final relations of the two states to the decision of arms."

The chamber passed a bill appropriating $40,000,000 for purposes of defense.

The vital importance of Belgium in a war between France and Germany lies in the fact that unless Germany may move across Belgian territory, neutralized by treaty, an invasion of France would have to be through the heavily-fortified French frontier proper. The entire northeastern frontier of France is, roughly, 440 miles in length. For a distance of about 250 miles this frontier line separates France from Belgium and Luxemburg. The remainder, about 190 miles, separates France from German territory.

With the neutrality of Belgium observed, the scene of action would be reduced to the splendidly fortified Franco-German frontier proper. This line of defense runs, broadly speaking, from Verdun to Nancy, to Epinal to Belfort and to Besancon. Each one of these cities is the center of a group of fortifications extending northward and southeast and all facing the German border. Each has its outposts and its flanking protection and the line is said to be virtually continuous for the greater part of the entire distance between Luxemburg and the Swiss border.

Behind this line of fortifications France has a second line of defense, broadly speaking, running parallel from Rheims to Chalons and to Verdun, and from Chalons to Langres, to Dijon and to Besancon. This second line of protection is from 80 to 120 miles from Paris, and the first frontier line of fortifications, is, roughly speaking, from 140 to 220 miles from the French capital. The French frontier from the Straits of Dover to German territory, the line which separates France, Belgium and Luxemburg, is also well protected.

Thus a German advance through Belgium is in effect "going around the end."

MONTANA LANDS

FERTILE MELLOW FOOTHILL SOIL WITH GRAVITY WATER IN CONCRETE MAINS $415 AN ACRE

THOMAS D. CAMPBELL & COMPANY

WASHINGTON BLDG. 7TH & F

WEST PARK TRACT

Delightful home section. "Educational center." Colleges, High and Ward Schools. Easy walking distance. Browning Blvd. (110-ft. wide.) Lots $60 per foot.

VAIL & CRANE CO.,

1026 Story Building.

ONE PEACEFUL SPOT.

Inhabitants of the French Island of Miquelon Off Canada Are Ordered Not to Mobilize.

[BY ATLANTIC CABLE AND A. P.]

ST. JOHNS (N. F.) Aug. 4.—The Governor of the French island of Miquelon has been notified to take no further steps to mobilize the reservists there or the fishermen on the Grand Banks. This announcement was made here today by the French Consul, who said orders to that effect had been received from France.

Forty-four Years Ago.

[BY ATLANTIC CABLE AND DIRECT WIRE—EXCLUSIVE DISPATCH.]

LONDON, Aug. 4.—How history repeats itself is shown again. Forty-four years ago today Crown Prince Frederick, father of the present Emperor, fought his first battle on French soil.

Belgium Seizes German Wireless.

[BY ATLANTIC CABLE AND A. P.]

BRUSSELS (Belgium) Aug. 4.—The Belgian newspaper Chronique announces that the Belgian authorities have seized the wireless installation set up by the German school in the Belgian capital.

Washington.

ENOUGH MONEY FOR ALL NEEDS.

Demands of Business Will Be Met, Says McAdoo.

Secretary Declares Country Is Sound Financially.

Action of Congress Settles Any Possible Doubt

[BY A. P. NIGHT WIRE.]

WASHINGTON, Aug. 4.—After two days of conferences with bankers from many sections and a careful investigation of conditions throughout the country, Secretary McAdoo in a formal statement declared tonight the situation to be excellent, and announced that there will be sufficient currency to move the crops and meet all the demands of business.

The Secretary's statement said:

"The passage by unanimous vote of the House and Senate this afternoon of the amendment to the Federal Reserve Act, whereby the Secretary of the Treasury is vested with power to issue additional national bank currency in such amount, exceeding even $500,000,000, as in his judgment may be necessary to protect the business situation in this country, puts at rest any question as to the ability of the banks to take care of the situation.

PLENTY OF MONEY.

"There need be no fear whatever of insufficient currency to move the crops and to meet the demands of business. The bill as amended authorizes the Secretary in his discretion to permit national banks to have outstanding a maximum of circulation notes equivalent to 125 per cent. of their unimpaired capital and surplus. This provision will enable banks which have now outstanding circulation equal to their capital stock, to secure a large amount of additional circulation. Applications have been received from a number of national currency associations throughout the country for additional currency and these applications are being promptly responded to. Already $100,000,000 of currency has been shipped to the subtreasuries in New York, Chicago, St. Louis, Cincinnati, San Francisco, Boston and Philadelphia, in order that the needs of the banks may be promptly supplied. In many cases banks have applied for additional currency merely as a precautionary measure.

COUNTRY IN GOOD SHAPE.

"The situation throughout the country is excellent, and no greater testimonial to the inherent strength of our financial and economic position and condition could be given than the way in which the country has withstood the shock of the greatest European disturbance in the last hundred years.

"The unanimous vote of the House and Senate is an inspiring evidence of the patriotism of the representatives of the American people, who, whenever there is threatened danger, forget party lines and present a solid front in support of the common interest."

MORE CURRENCY SHIPPED.

The Treasury Department continued today to ship out additional currency to associations throughout the country, but the move was, the Secretary said, looked upon as purely precautionary.

FEDERAL RESERVE SYSTEM.

The fact that President Wilson today nominated F. A. Delano for the Federal Reserve Board was taken as an indication that the administration is hopeful that the Federal reserve banking system can be put into operation within a comparatively short time. The reserve board under the currency law has power to fix the discount rate, a factor which in European countries leads to the control of the exportation or importation of gold. It is expected here that when the board assumes office it will be able to go a long way toward keeping gold at home.

President Wilson tonight signed the amendment to the Aldrich-Vreeland law vesting the Secretary of the Treasury with discretionary power as to the amount of currency to be issued under that act.

Late today the Secretary sent to the House a request for an emergency appropriation of $301,465 for the printing of 8000 sheets of national bank and United States notes.

Federal Site at Winnemucca.

[BY DIRECT WIRE—EXCLUSIVE DISPATCH.]

WASHINGTON BUREAU OF THE TIMES, Aug. 4.—The Secretary of the Treasury has selected the site for the public building to be erected at Winnemucca, Nev., located at the northeast corner of Fourth and Melark streets. The price is $5000.

Calzona Postoffice to Close.

[BY DIRECT WIRE—EXCLUSIVE DISPATCH.]

WASHINGTON BUREAU OF THE TIMES, Aug. 4.—The Postoffice Department has ordered the postoffice at Calzona, San Bernardino county, discontinued September 15 and mail for Calzona sent to Vidal.

SIR JOHN JELLICOE TAKES COMMAND.

[BY ATLANTIC CABLE AND A. P.]

LONDON, Aug. 4.—Vice-Admiral Sir John Jellicoe assumed today supreme command of the British home fleets with the acting rank of admiral. His chief of staff is to be Rear-Admiral Charles E. Madden.

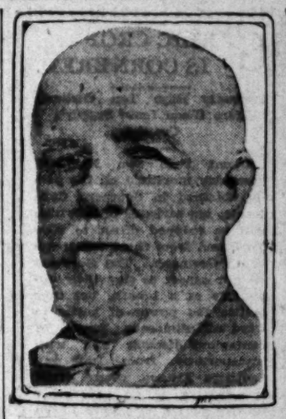

William H. Beatty,

Chief Justice of the California Supreme Court, whose sudden death at San Francisco may cause a complication at the coming election.

Summons.

JUDGE BEATTY DIES SUDDENLY

Chief Justice of the Court Passes Away

Demise May Complicate Elections Next Fall

Local Sessions Adjourned in Honor of the Man

[BY A. P. NIGHT WIRE.]

SAN FRANCISCO, Aug. 4.—Chief Justice William H. Beatty of the Supreme Court died here at his home, of an affection of the heart and kidneys. He was 71 years old.

Chief Justice Beatty has been a member of the California Supreme Court for twenty-five years, taking the office in 1889. He had decided to make the race for reelection, ending in 1915, his final one.

The dead jurist was born in Clermont county, Ohio, February 11, 1843, a descendant of the Boone family. He received his education at the University of Virginia, completed in 1864, and then went to California, but later moved to Nevada. There he held the office of judgeship from which he was promoted to the Supreme bench of Nevada in 1875. From 1879 to 1883 he was Chief Justice of the Supreme Court.

Surviving Justice Beatty are his son, H. Beatty, Jr., a son-in-law, and Mrs. Elizabeth M. Beatty.

MAY COMPLICATE ELECTION CHANCE FOR SHORT TERM

The death of Chief Justice Beatty yesterday may add a complication to the coming election. Under the constitution, Gov. Johnson is empowered to appoint a Chief Justice to fill a vacancy "until the next general election." But it is quite likely that a candidate may legally run for the sixty-day term between the election in November and induction into office in January. In the event that Governor Johnson takes advantage of the opportunity, if it is legal, there will be a vacancy from now until January, 1915, which the Governor appoints. In that event the appointee would hold office until his successor shall have qualified.

The news of the passing of Chief Justice Beatty, received at the Times office at house at 4:30 o'clock yesterday afternoon, was a great shock to the entire lawyer and judge in the building and to many of the local jurists have come in personal contact with the veteran Chief Justice and for many years have looked up to him as a shining example of the law's highest tribunal.

Judge Works, acting as presiding judge in the absence of Judge Willis, who is away on his vacation, has adjourned the railway case now on trial before a jury in his court until 10 o'clock tomorrow morning. He also announced that, in honor of Chief Justice Beatty, no other than most urgent business to come before the presiding judge would be transacted today.

It is probable that similar action will be taken this morning in the other Superior Court Judges are meeting.

RUSSIAN STEAMER AT NOME

Power Ice-Breaking Tug to Leave Today for Wrangell to Rescue Karluk's Castaways.

[BY A. P. NIGHT WIRE.]

NOME (Alaska) Aug. 4.—The Russian government's ice-breaking tug Taimyr arrived at Nome today and will leave tomorrow for Wrangell Island to take off the twenty-two men and one woman who have been there after the wrecking of the Canadian exploring ship Karluk in the ice north of Herald Island last January.

The United States revenue cutter Bear sailed for Wrangell Island from Point Barrow July 21. No word of the sailed news was received there, but it is believed about Wrangell Island was to be the rendezvous of the Bear and the Russian government vessel decided to send the powerful Taimyr, which can cut a way where the ice-bound Bear would be helpless. The Taimyr did not know of the outbreak of the war until her arrival here.

THE WEATHER BACK EAST

While Much of the Country Is Cooler, the Question of Rain Comes a Serious One.

[BY DIRECT WIRE—EXCLUSIVE DISPATCH.]

CHICAGO BUREAU OF THE TIMES, Aug. 4.—Chicago was the coolest today, with a maximum of 76 deg. Cincinnati was 10 deg. warmer and St. Louis reported 96 deg. The Southwest is slightly cooler, with temperatures above 100 deg. being reported from Texas. The Eastern States are generally cooler. Western Canada has reported temperatures below the 100-deg. mark. Rain is reported to fall in the Eastern and Gulf States, but the remainder of the country is parched and shriveling under the high temperatures:

City—	
Abilene, Tex.	
Boise, Idaho	
Boston, Mass.	
Buffalo, N. Y.	
Calgary, Alberta	
Chicago, Ill.	
Denver, Colo.	
Des Moines, Iowa	
Dodge City, Kan.	
Duluth, Minn.	
Durango, Colo.	
Galveston, Tex.	
Havre, Mont.	
Helena, Mont.	
Huron, S. D.	
Jacksonville, Fla.	
Kansas City, Mo.	
Knoxville, Tenn.	
Memphis, Tenn.	
Modena, Utah	
Montreal, Quebec	
Moorhead, Minn.	
New Orleans, La.	
New York, N. Y.	
North Platte, Neb.	
Oklahoma City, Okla.	
Pittsburgh, Pa.	
Rapid City, S. D.	
Roswell, N. M.	
St. Louis, Mo.	
Salt Lake City, Utah	
Sheridan, Wyo.	
Swift Current, Sask.	
Tampa, Fla.	
Washington, D. C.	
Williston, N. D.	
Winnipeg, Man.	

OIL PURCHASES REDUCED

Large Company in Oklahoma Lessens Its Takings of Crude Petroleum 40 Per Cent.

[BY A. P. NIGHT WIRE.]

BARTLESVILLE (Okla.) Aug. 4.—The Prairie Oil and Gas Company, one of the larger mid-continent concerns, announced today that as a result of the European situation it will reduce its takings of crude petroleum in the mid-continent field 40 per cent. Other large buying agencies in this region are expected to take similar action.

With a Victrola in the home every musical longing is satisfied.

THE ONE GREAT NEED OF YOUR HOME IS A

Victrola

It enables you to hear the greatest singers and musicians whenever and as often as you wish.

There are Victors and Victrolas in great variety of styles from $10 to $200—at all Victor dealers.

Victor Talking Machine Co.
Camden, N. J.

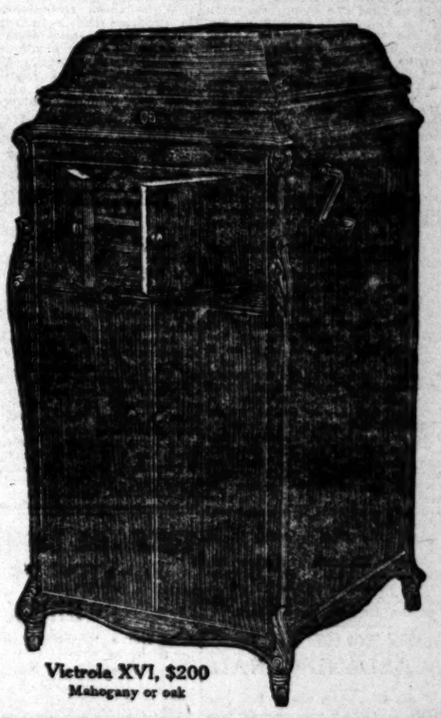

Victrola XVI, $200
Mahogany or oak

Every variety of Grand Opera to the lighter forms of entertainment is possible on the Victrola. It gives, in short, a variety of entertainment in the widest sense of the term, and looking through the catalog of Victor records one will find that no decent taste remains uncared for, therefore, the greater includes the lesser, and the instrument that will satisfactorily render Grand Opera or a symphony can be depended upon to do equally well with vaudeville or ragtime.

IT IS ONLY A MATTER OF THE CHOICE OF RECORDS

A Wonderful Display of the Late Model Victrolas

Our salesrooms are arranged so that buyers may secure every possible advantage in making a selection. We show portable models—for as low as $15 and cabinet styles—as low as $75. We are glad to have an opportunity to explain the instrument to you thoroughly.

There is much to be learned about the manner in which to secure the best results from a Victrola. Then, upon the proper building of your Record Library depends your lasting enjoyment.

We have made a very careful study of the matter and will gladly give the benefit of our unequaled experience to you.

WE WILL BE PLEASED TO DEMONSTRATE ANY OF THESE VICTROLAS AND WILL GLADLY PLAY FOR YOU ANY MUSIC YOU WISH TO HEAR.

TAKE ADVANTAGE OF OUR LIBERAL EASY PAYMENT PLAN OF PURCHASE

"SINCE 1880 THE HOME OF MUSICAL QUALITY"

SOUTHERN CALIFORNIA MUSIC CO.

MAIN-585 HOME-10585 332-34 SO. BROADWAY LOS ANGELES SAN DIEGO RIVERSIDE-FONTANA

SEND FOR OUR FREE CATALOG OF VICTROLAS AND RECORDS.

OUR MAIL ORDER DEPARTMENT WILL TAKE CARE OF YOUR WANTS.

Summons.

JUDGE BEATTY DIES SUDDENLY

Chief Justice of the Supreme Court Passes Away.

Demise May Complicate Elections Next Fall.

Local Sessions Adjourn in Honor of the Man.

[BY A. P. NIGHT WIRE.]

SAN FRANCISCO, Aug. 5.—Chief Justice William H. Beatty of the Supreme Court died here today at his home, of an affection of the heart and kidneys. He was 77 years old.

Chief Justice Beatty has been on the California Supreme Court bench for twenty-five years, taking the office in 1889. He had decided to make this term, ending in 1915, his final one.

The dead jurist was born in Belmont county, Ohio, February 11, 1837, a descendant of the Bocne family. He received education at the University of Virginia completed in 1858, he came to California, but later practiced law in Nevada. There he held a district judgeship from which he was promoted to the Supreme bench of Nevada in 1875. From 1879 to 1883 he was Chief Justice of the Nevada Supreme Court.

Surviving Justice Beatty is his son, H. Beatty, Jr., a son, and the widow, Mrs. Elizabeth M. Beatty.

MAY COMPLICATE ELECTION CHANCE FOR SHORT TERM

The death of Chief Justice Beatty yesterday may add a complication to the coming election. Under the constitution, Gov. Johnson is empowered to appoint a Chief Justice to fill the vacancy "until the next general election." But it is quite likely the candidate may be legally run to fill the sixty-day term between the election in November and induction into office in January. In the event that it is not legally possible, or that the governor takes advantage of the opportunity if it is legal, there will be a vacancy from now until January, unless the Governor appoints. In that event the appointee would hold office over the successor should have qualified.

The news of the passing of Chief Justice Beatty, received at the Times office at 4:30 o'clock yesterday afternoon, was a great shock to every lawyer and judge in the building. Many of the local jurists have come in personal contact with the venerable Chief Justice and for many years have looked up to him as a shining example of the law's highest ideals.

Judge Works, acting as presiding judge in the absence of Judge Hutton, who is away on his vacation, immediately adjourned the railway condemnation suit on trial before a jury in his court until 10 o'clock tomorrow morning. He also announced that, in memory of Chief Justice Beatty, only the most urgent business to come before the presiding judge would be transacted today.

It is probable that similar action will be taken this morning by the other Superior Court judges sitting.

RUSSIAN STEAMER AT HOME

Power Ice-Breaking Vessel Leave Today for Wrangell Island Rescue Karluk's Castaways.

[BY A. P. NIGHT WIRE.]

NOME (Alaska) Aug. 4.—The Russian government's ice-breaking steamer Taimyr arrived at Nome today and will leave tomorrow for Wrangell Island to take off the twenty-two men and one woman who found shelter there after the wrecking of the Canadian exploring ship Karluk in the ice north of Herald Island last January.

The United States revenue cutter Bear sailed for Wrangell Island from Point Barrow July 21. After she sailed news was received that the ice about Wrangell Island was impenetrable and the Russian government decided to send the powerful Taimyr, which can cut a way where the Bear could not be helpless. The Taimyr did not know of the outbreak of the war until her arrival here.

THE WEATHER BACK EAST

While Much of the Country Cooler, the Question of Rain Becomes a Serious One.

[BY DIRECT WIRE—EXCLUSIVE DISPATCH.]

CHICAGO TIMES, Aug. 4.—Chicago got cool today, with a maximum of 76 deg. Cincinnati was 10 deg. cooler and St. Louis reported 90 deg. Southwest is slightly cooler, no one above 100 deg. being reported. The Eastern States are cooler. Western Canada has subsided to below the 100-deg. mark. Some rain fell in the Eastern and Gulf States, but the remainder of the country is parched and shriveling. Other temperatures:

City—	Max.
Abilene, Tex.	96
Boise, Idaho	98
Boston, Mass.	76
Buffalo, N. Y.	78
Calgary, Alberta	76
Chicago, Ill.	76
Denver, Colo.	94
Des Moines, Iowa	96
Dodge City, Kan.	98
Duluth, Minn.	76
Durango, Colo.	94
Galveston, Tex.	86
Havre, Mont.	96
Helena, Mont.	96
Huron, S. D.	96
Jacksonville, Fla.	90
Kansas City, Mo.	96
Knoxville, Tenn.	90
Memphis, Tenn.	94
Modena, Utah	96
Montreal, Quebec	76
Moorhead, Minn.	96
New Orleans, La.	94
New York, N. Y.	76
North Platte, Neb.	98
Oklahoma City, Okla.	96
Pittsburgh, Pa.	76
Rapid City, S. D.	96
Roswell, N. M.	96
St. Louis, Mo.	90
Salt Lake City, Utah	92
Sheridan, Wyo.	96
Swift Current, Sask.	94
Tampa, Fla.	92
Washington, D. C.	78
Williston, N. D.	94
Winnipeg, Man.	94

OIL PURCHASES REDUCED.

Large Company in Oklahoma Lessens its Takings of Crude Petroleum 40 Per Cent.

[BY A. P. NIGHT WIRE.]

BARTLESVILLE (Okla.) Aug. 5.—The Prairie Oil and Gas Company, one of the larger mid-continent concerns, announced today that as a result of the European situation it will reduce its takings of crude oil in the mid-continent field 40 per cent. Other buying agencies in this territory are expected to take similar action.

Classified Liners.

Rates: The rate for inserting one line in the Daily Times is 25 cents each time. The rate for inserting one line in the Sunday Times is 25 cents each time. The rate for which is 25 cents per line per month; minimum space, 4 lines. Church Notices, Lodge Notices, Funeral Notices, "Personal" or "Business Notices," and "Situations Wanted" are inserted at one-half the above rates.

The Times reserves the right to classify all advertisements under appropriate headings.

Copy for classified advertisements or changes in old ads must be received before 12 o'clock noon for insertion, 14 words.

Copy for real estate advertisements to be classified under that head must be received before 10 o'clock a. m. The Times does not guarantee the correctness of "wants," but will make such disposition with the insertion as may be considered proper. Answers addressed to "Boxes" or "Lots" are not delivered before the first insertion of the ad is published.

Answers for mail addressed to Times boxes or "Lots" are delivered only on presentation of the check given for the ad. Answers addressed to Times boxes or "Lots" will not be delivered without check.

The Times will not be responsible for more than one incorrect insertion of any advertisement unless notified before the second insertion.

Parties should retain receipts given by the Times for money paid for any advertisement. The Times will not be responsible for money paid to persons claiming to represent the Times unless they have such receipts.

The Times will endeavor to render its columns reliable and efficient service, and it will be grateful for notification of, and make a prompt adjustment for any material errors it may make in the insertion of ads.

Advertisers should read their ads carefully the first time they appear, and if they contain any error or omission, notify the Times at once, as it will be responsible for but one incorrect insertion.

The Times reserves the right to edit, revise, reject or classify any copy submitted for publication in the Times.

Copy for changes in "till forbid" ads must be received before 10 a. m. on the day the change is to be made.

Advertisements will be discontinued at the end of the time paid for, and will not be inserted without specific order.

Advertisements ordered for "Sunday" will appear in the issue of that date only.

Advertisements ordered for "Sunday, Anywhere, anytime, $1.50" will appear in that issue if space is available, but the Times does not guarantee to insert them in the issue for which they are ordered.

Advertisements ordered for "Sunday" will appear in the issue of that date only.

Advertisements ordered for "Sunday" will appear in the issue of that date only.

Advertisements ordered for "Sunday" will appear in the issue of that date only

Classified Liners.

TO LET—
Unfurnished Flats.

TO LET—
GOOD FLATS; CHEAP RENT; WELL LOCATED. WALKING DISTANCE; FINE CAR SERVICE.

1609½	Diamond st.	5 rooms & bath	$15.00
1613	Diamond st.	5 rooms & bath	16.00
1615	W. First st.	5 rooms & bath	16.00
1617	W. First st.	4 rooms & bath	16.00
2113	S. Figueroa st.	5 rooms & bath	18.00
2115	S. Figueroa st.	5 rooms & bath	20.00
2813	Compton ave.	4 rooms & bath	9.00
2815	Compton ave.	4 rooms & bath	10.00

C. WESLEY ROBERTS COMPANY,
508 Citizens' National Bank Bldg.
Phones—Main 3043, Home 60054.

TO LET—
VENDOME COURT.

New, handsome white plaster bungalow, five rooms and sleeping porch, tastefully decorated, garages, janitor, outside rooms, high, stately location; corner Hoover and Vendome sts. Rented or Baldwin Drive car. By auto West Ninth st., north on Hoover. 60194.

TO LET—
SIX—WE HAVE 3 NICE FLATS FOR RENT.
SEVEN—THEIR LOCATION IS WITHIN 2 MINUTES WALK OF SEVENTH & FIGUEROA.
W. M. GARLAND & CO.,
324 VAN NUYS BLDG.

TO LET—WESTLAKE DISTRICT.
Handsome Upper South Corner.
5-room flat; every room facing front; sun all day; beautifully papered and decorated; every convenience, including steam heaters and janitor; high ground, 10 minutes to Broadway; fine Scottish bungalow. Nothing like it in Los Angeles; adults. W. 11th st. car. 960 PARK VIEW ST.

TO LET—5-ROOM BRAND NEW MISSION FLAT. Will lease furnished new, or unfurnished. Only 7 blocks from new Normal school. Hot and cold water in every room. Will lease one to five years. Key at 1440 N. NORMANDIE AVE. Take Hollywood car to Normandie.

TO LET—UNFURNISHED 4-ROOM UPPER FLAT; GAS; ELECTRICITY. FRONT AND BACK PORCHES; EAST FRONT; WELL LIGHTED; NEWLY PAPERED. FOUR BLOCKS WEST OF TIMES BUILDING. $15. NO CHILDREN. 119 N. BUNKER HILL. PHONES 12956.

TO LET—NEW 4-ROOM FLAT NEAR WESTLAKE Park; large rooms, oak floors, fireplace, continuous hot water, stairs carpeted, bunkroom, garage, $18.50. Lease only. W. 9th car. 834 CORONADO STREET.

TO LET—SOMETHING UNUSUAL AND ARTISTIC in a new 6-room flat with all latest built-in effects, tile bath, hardwood floors and beautiful lighting fixtures. Must be seen to be appreciated. Key owner on premises, 1744 N. VINE ST., Hollywood car.

TO LET—NEW FLATS OF FOUR ROOMS EACH, just completed. 1080 West 20th street. Most convenient location; 2 blocks to Figueroa. Take Grant car. E. W. SCHNEIDER, Main 1177; Home A7177.

TO LET—ELEGANT 4-ROOM MODERN FLATS; highest class; hardwood floors throughout; rent reasonable; 1402 MILLARD AVE., between 19th and Pico sts.; beautiful location; adults. WEST 3891.

TO LET—808 LAKE, MIGHTY HANDSOME 5-room flat, one block Westlake Park. East front, fine lawn, exclusive entrance. Paved streets, furnace heat, every modern convenience. Inquire on premises afternoons. F2806, 860174.

TO LET—UNFURNISHED, $25 AND WATER FREE, a modern 5-room lower flat at 704 E. Seventh st., 4a walking distance. New range.
J. FRANK BOWEN,
420 Stimson Bldg.

TO LET—MODERN 4-ROOM FLAT, NEAR KINGSley drive and Washington; splendid neighborhood; pass, garage, etc. Washington or 16th-st. car. Phone WEST 2093.

TO LET—BEAUTIFUL COMMODIOUS 4-ROOM flat, modern in every detail and finish; choice section. West Adams district. Corner 23rd and Normandie. Rent reasonable. Adults. PHONE 53951.

TO LET—TWO UNFURNISHED FLATS IN WEST-lake district; 5 rooms; bath; rent $37.50 for upper, $35 for lower. Water paid.
PHONE A2083.

TO LET — CLOSE IN, 959 WEST 8TH; MODern 5-room flat, sleeping porch, high elevation. Adults.

TO LET—5-ROOM UNFURNISHED MODERN FLAT. 810 W. 23RD ST., near Chester Place, $25.

TO LET—
Furnished Flats.

TO LET—3-ROOM BRAND NEW MISSION FLAT. Will lease furnished new, or unfurnished. Only 7 blocks from new Normal School. Hot and cold water in every room. Will lease one to five years. Key at 1440 N. NORMANDIE AVE. Take Hollywood car to Normandie.

TO LET—3 ROOMS AND BATH; PRIVATE HOME; completely and well furnished; fine porch and yard; fine neighborhood; district close in; 4 car lines. 1115 ARAPAHOE. 53911.

TO LET—MODERN 4-ROOM BUNGALOW FLAT, nicely furnished, disappearing beds, low rent; 3805 place, near Vermont. Apply 924 W. 30TH ST. Phone 22692.

TO LET — BEAUTIFULLY FURNISHED 4-ROOM flat with private garage, 1859 W. Adams street. Phone Main 7060 or 74357, Home A7060.

TO LET—WELL RENT COOL 4-ROOM FLAT REAsonable, beautifully furnished; Westlake district. ROYAL COURT, Sixth and Coronado.

TO LET—NICELY FURNISHED LOWER FLAT, 5 rooms, hardwood floors, choice location, Westlake district. Walking distance. 1832 ORANGE ST.

TO LET—FOUR-ROOM FURNISHED FLAT, $15; ON car line. 1975 ESTRELLA, near Washington. University cap.

TO LET—SIGHTLY, COOL, CHALET BUNGALOW flat, of, 4 rooms, newly furnished, 12 minutes out, Sunset to Elsa ave. WILSHIRE 2378.

TO LET — 5-ROOM FURNISHED FLAT, WITH large barn and chicken pen, $15 per month. Phone WILSHIRE 1128.

TO LET—NEW 5-ROOM FURNISHED FLAT; ALL built-in features; adults. 814 E. ADAMS.

TO LET—4-ROOM FURNISHED FLAT NEAR WESTlake Park, call 2822 E. EIGHTH ST.

TO LET—ELEGANT FURNISHED AND UNFURnished flats. PHONE 71414.

TO LET—
Apartments Furnished.

TO LET—CUMBERLAND HOTEL AND APARTments; best location in the city, on the hill at top of Angels Flight; modern, quiet, good service; rooms with and without private bath; 1, 2 and 4-room apartments; rates very low. 245 S. OLIVE ST. Home 10640; Main 77.

TO LET—LOWELL APARTMENT HOTEL, 218T and Park Grove. One block between Washington and University st. car. Strictly modern fireproof corner building; summer rates, $18 to $50; all outside apartments. HOME 25852; WEST 8447.

TO LET—SALSE APARTMENTS.
New, modern, single rooms, single, double apartments, sleeping porches, basement hall, roof garden; exclusive; reasonable. Inspection most cordial to 1127 ORANGE ST. Walking distance. West 7th st. car to Bixel.

TO LET—GREAT $14 BARGAINS—
3-room apartments, complete for housekeeping; 2 beds, bath, phone; spotlessly clean, cool; walking distance. GAVIOTA APARTMENTS, 222 N. Fremont. Take car west from Second and Broadway.

TO LET — LEIGHTON APARTMENTS, WESTLAKE Park district. Social features, tennis courts, billiard room, etc., of Leighton Hotel at the disposal of guests. Large, light and airy and beautiful rooms $20 to $35 for double apartments. Inquire LEIGHTON HOTEL, 2127 W. 6th st.

TO LET—2 AND 3-ROOM APARTMENTS, $18 and up, private bath and phone, walking distance, high elevation. Also single rooms, $3 and $4. DOUGLAS TERRACE, 1002 W. 7th street, Bdwy. 6093.

TO LET—ELMORE APARTMENTS,
1819 S. Hoover st. Fine cap. Clean, airy, homelike. Near First Christian Science Church. Very low rates. 22118.

TO LET—
BABETTE APTS.,
1820 W. 5th. New, modern, 1, 2, 3-room apartments; elevator; basement-room; $12 to $20. W. 5th st. car to Bixel. BROADWAY 535.

TO LET—LOUVRE APARTMENTS, 606 S. WASHington, $16 up; private baths, private phones, roof garden, garage, best in city for the money. 24743.

TO LET—
THE EDWARDS APARTMENTS, 1427 Griffith ave. Large 3-room apartments, with beautiful private bath, only $20 per month; 2-room apartments, with side $40 apartments. Come today. PHONE 26615.

TO LET—EDGERLY APARTMENTS,
1029 S. Hope St.
Good as ever,
Lower than ever,
MAIN 1168. F2614.

TO LET—NOYES APARTMENTS,
1466 West Adams, corner Bonsallo. Residence district, beautiful West Adams street. Single and double apartments. Amusement hall, billiard room, sun parlor, elevator, private phones, close to 2 car lines. HOME 70900.

TO LET—
THE STARLING APARTMENTS,
1420 S. Bonnie Brae.
Now, all outside rooms; moderate prices.
WEST 702. 20284.

TO LET—ST. CATHRYN APARTMENTS, 726 BIXEL corner 8th; 2 and 3-room apartments, elevator, walking distance, private phone. Unusual summer rates. MAIN 6100.

TO LET—MONTE VISTA APARTMENTS,
1062 Winfield pl.
Beautiful sunny apartments, fine location, good service, summer rates. WILSHIRE 588. 556800.

TO LET — MARIPOSA APARTMENTS, CORNER Mariposa and Valencia; new building; latest improvements; finest apartments in city for price. WILSHIRE 2810.

TO LET — LOBRAN APTS., 1030 W. EIGHTH ST., near Figueroa, up-to-date, 2 and 3-room apartments. Elevator, walking distance, summer rates. Phone MAIN 8707.

TO LET—BROOK APTS., 624 W. FOURTH, 3RD block from Broadway. New, elegantly furnished, desirable apartments, 2 large rooms, kitchen, bath, phone; doubles, $40, $45, $50; singles, $25, $30.

TO LET—INGLESIDE APARTMENTS—
1601S Grand View st. New, modern apartments. Well ventilated; dressing rooms; good service. Reasonable. 557288; WILSHIRE 4440.

TO LET — CLEAN, NEW, GLADSTONE APARTments, $3.50, $4 weekly, monthly rates. 500 E. PICO.

TO LET — VALDEZ APARTMENTS, $20 AND UP. best in city, pleasant home. 812 S. CORONADO. 24888.

TO LET—ST. REGIS, 327 S. FLOWER, NEAR BUSIness district, clean apartments, $12 up.

TO LET—
Apartments Furnished.

LEADING APARTMENT-HOUSES OF L. A. WITHIN WALKING DISTANCE.
FREE LIGHTS IN ALL APARTMENTS.
TODAY'S VACANCIES ARE:

LUCERNE APTS., A8764; 1137 W. First st.
Three-room apartment for $14.00
Three rooms, choice, fine light 16.00

HELVETIA APTS., F3524; 212 N. Fremont ave.
Three splendid rooms for only $14.00
Large double light apartments 16.00

MICHIGAN APTS., A8206; 1132 W. First st.
Living-room, alcove and kitchen $12.00
Nice 2-room and alcove apt. 13.00

RAMONA APTS., F4123; 218 N. Fremont ave.
Two-room and alcove apt. $12.00
A splendid single apartment 15.00

ROOSEVELT APTS., 394 S. Figueroa st.
Phones A8404; Main 5041.
A dandy 3-room apartment for $14.00
A light, cheerful apartment for 16.00

ST. LOUIS APTS., F1458; 1141 W. First st.
Two good sized rooms at $11.00
Large living-room and kitchen 13.00

SEATTLE APTS., F5602; 812 W. Fourth st.
Splendid 2-room and bath apt. $15.00
Excellent 2-room and bath apt. 17.00

BOSTON APTS., F5476; 1001 S. Ninth st.
2 rooms and alcove apt. $11.00
2 rooms and alcove apt. 12.00

TO LET—
LOVELAND
Orange street at Bonnie Brae.
Just opened. Wilshire 8290.
Wilshire district.
Elegant.
Shower Baths.
Exceptional Attractive Price.
Beautiful house for refined people.

TO LET—CAMERIA UNION APARTMENTS.
WESTLAKE DISTRICT.
726 S. UNION AVE.
COOLEST HOUSE IN CITY.
Between Seventh and Eighth st. car lines.
Noted for liberality of construction; many features that no other house in the city has, which appeal to people desiring conveniences of a home and the comforts of a hotel. Vacant now, one double and one single apartment.

TO LET—
NOW OPENING
SEN-HUR APARTMENTS,
327 S. FREMONT PL.
Modern to the minute; unsurpassed apartments for business people; automatic elevator; very close in.

"Pay Less and Get the Best."
BROADWAY 1250. HOME F6170.

TO LET—HUNTLEY APARTMENTS,
1207 W. THIRD ST.
Housekeeping apartments, summer rates. New concrete building; two passenger elevators; every room an outside room; well ventilated, cool porches; kitchen cabinets; beds in alcoves; tennis court; free garage; 10 minutes' walk to 3rd and Broadway. Apartments, $40 to $100 a month. Phone—10159 or Main 8464.

TO LET—
ALVARADO TERRACE APARTMENTS,
1435 Alvarado Terrace.
20556. West 2910.
Managed by owners.
Ideally located, overlooking city and near First Science Church. Best service. HOT water continuously. Summer rates. Pico or West 16th st. cars.

TO LET — VERY CHEAP BEAUTIFUL FRONT 3-room apartment, everything strictly modern and first-class, all large outside rooms, absolutely furnished, oak floors, disappearing beds, lovely kitchen, gas range, refrigerator and electric stove, private entrance, private bath, porch and store-room. Hot water day and night free. PHONE 59260.

TO LET—LA FRANCE APARTMENTS.
JUST OPENED.
681 S. Burlington ave. Two and 3-room apartments; all light; elevators; sun and ladies' parlors, tiled baths, hardwood floors throughout; rooms $18 to $25; elegantly furnished; 6 minutes from Broadway; summer rates; apartments $30 up. PHONE 60787; WILSHIRE 4000.

TO LET—A $16 BARGAIN, ONLY $16. 3-ROOM apartments, furnished complete for housekeeping. Private bath, large airy rooms, spotlessly clean. High, sightly location. OAKLAND APARTMENTS, 1126 Mignonette st. Take car west from Second and Broadway. Get off at Beaudry, walk north to Mignonette st.

TO LET—CHOICE 3-ROOM FURNISHED APARTment, 1714 S. VERMONT, between 16th and Washington. Splendid car service, connecting with all city lines, one fare only. 2 in the house; only $25 per month. PHONE 72774.

TO LET—
SCARBOROUGH APARTMENTS.
New, modern, close in; walk from 5th and Broadway. 517 S. FLOWER ST.

TO LET—620 S. CARONDELET ST., A WELL-furnished ground floor apartment, 3 rooms, 2 beds, bath, screen porch, separate entrances, private residence, nice grounds, special rate to young couple. HOME PHONE 54782.

TO LET—FURNISHED APARTMENTS NEW AND in finest apartment district in the city. Take W. Seventh st. car to Burlington, 1½ block north to 1040 SHATTO PL.

TO LET—TWO AND THREE-ROOM FURNISHED apartments, cheap rent. 1948 BONSALLO AVE. West 2181.

TO LET—2-ROOM APARTMENT, INCLUDING GAS, bath, electricity, $15 per month. 829 W. 17TH ST.

TO LET—COMPLETELY FURNISHED APARTments, $10, $12, $14 each per month. MAIN 1906.

TO LET—HEIDT APARTMENTS.
Single and double apartments with garage. New management. 1706 SANTEE ST. Phone South 7041.

TO LET—A FEW VACANCIES, LARGE AND BEAUtifully furnished apts. AVALON APTS., 627 E. Adams. S. 4200.

TO LET—LOYD APARTMENTS, MODERN 2-ROOM suites, $12, $15, lights, linens, phone included. 4701½ S. MOLINO.

TO LET—CLOSE IN, IN REAR, LIVING-ROOM, BUFfet kitchen, bath. $18. 551 S. HOPE.

TO LET—
Apartments Unfurnished.

TO LET—BEAUTIFUL NEW FOUR-ROOM APARTment, hardwood floors throughout, hot water, day and night. Wilshire section, close in. PHONE 56421.

TO LET—UPSTAIRS, THREE ROOMS, BATH, TWO wall beds. 1044½ PARK VIEW. Home 51119; Wilshire 856.

TO LET—3-ROOM UNFURNISHED APARTMENT, first-class. 1417 PEDORA ST., Pico Heights.

TO LET—MODERN THREE-ROOM UNFURNISHED apt. 1700 MAPLE AVE.

HOTELS, ROOMING HOUSES—
Lodging, Day or Week.

TO LET—
HOTEL GEORGIA.
Strictly modern, outside rooms, hot and cold water, private phones and bath; everything the very best. Summer rates.
CORNER PICO AND GEORGIA.
Phones: Broadway 780; 58471.

TO LET—HOTEL MAJESTIC.
New and strictly modern rooms, $1 per day, week, $5 and up; suites, with bath, accommodating 4 persons, $25 per month. 120 W. NINTH.

TO LET—
Rooms and Board.

TO LET—BELLEVUE TERRACE HOTEL, SIXTH AND BONNIE BRAE. CAN YOU DO BETTER? ROOMS $2 PER WEEK UP; ROOMS AND BOARD $25 PER MONTH UP. TABLE THE BEST. WALK OR DRIVE. LARGE GROUNDS, PORCHES AND POOLROOM. FG392. MAIN 446.

TO LET—A BEAUTIFUL SUITE OF ROOMS WITH private bath, just vacated; also other rooms, lawn, shade trees, porches, ventilating doors; very attractive and homelike; plenty of hot water and good things to eat; prices very reasonable. 97. JAMES HOTEL, 817 W. 23rd st. University car to door. Phone 20101 or West 2782.

TO LET—ED NIDO, 1944 S. FIGUEROA, SPECIAL rates to refined people; well-appointed family hotel, catering to refined people, 10 minutes from downtown; excellent table, wide verandas, spacious grounds, shower bath, sleeping porches, garage, three car lines. PHONE 21764.

TO LET— WILSHIRE HOTEL.
Best place to live. Moderate cost. American plan, $10 a week and up. Steam heat, hot and cold running water. 671 CORONADO ST., Wilshire 1084, Home 54729.

TO LET — IN LOVELY WESTLAKE HOME, LARGE, BEAUTIFULLY FURNISHED ROOM FOR 2; ALSO SINGLE ROOM, WITH OR WITHOUT BOARD; WALKING DISTANCE. VERY REASONABLE. 701 BEACON ST. WILSHIRE 2152.

TO LET—HOTEL DEL SOL. A REFINED FAMILY hotel on Portland Place, near Hoover and 23rd st., one block from Second Cl. C. f. Church. Every modern convenience. Low summer rates, excellent table. University car. PHONE 21781.

TO LET—LARGE ROOMS, REASONABLE RATE. Westlake district. Piano; family of two; ladies or married couples preferred. Freedom of home granted. Phone West 1313. 1812 S. BURLINGTON AVE.

TO LET — WESTLAKE HALL, 1887 WESTLAKE, charming home, beautiful rooms, private baths, excellent table, parlors, piano, verandas, sleeping porches, garage, exceptional rates. 82545.

TO LET—WANT YOUNG PEOPLE, OF REFINEment; to board and room at 1627 ORANGE ST. Use of parlor and piano, good home cooking, $20 per month. Westlake district.

TO LET—IN WEST ADAMS DISTRICT, AT 2212 Juliet st., in an attractive, homelike place, suitable for refined gentleman or couple, piano, Victrola, nice veranda, yard, rent reasonable.

TO LET—NICE LARGE FRONT ROOM, SUITABLE for two, with the best of German board, near Westlake Park, corner Seventh and Alvarado, $6 week for 3 meals. 547475.

TO LET—LARGE, AIRY ROOMS, WITH SLEEPING porches, in well-furnished, congenial home, 2 baths, exceptional family table, summer rates. 1115 GRAND VIEW. 55079.

TO LET—LARGE AND SMALL, NEWLY FURNISHED cool rooms; large, cool front porch; Westlake district; excellent table. 1023 S. BONNIE BRAE. 54441.

TO LET—ROOM, $1 PER WEEK AND UP. BOARD $3 meals, $5 per week. 750 OTTAWA ST., near 11th and Figueroa.

TO LET—BEAUTIFUL ROOMS, PRIVATE BATHS; sleeping porch, breakfast, dinner; garage. 1818 W. EIGHTH ST. 59060.

TO LET—LARGE FRONT ROOM AND BOARD, $12 week for 2; always hot water, bath, piano, near Westlake Park. 54748.

TO LET — ROOMS AND BOARD IN A PRIVATE boarding-house, nice homelike place, rates reasonable. 52182, West 324. 1226 S. ALVARADO.

TO LET—
Rooms and Board.

TO LET—FURNISHED ROOMS, WITH OR WITHOUT board, walking distance; both phones. 1319 WEST EIGHTH.

TO LET—ROOM WITH BOARD IN PRIVATE FAMily, beautiful Hollywood, $30. 5817 CARLTON WAY.

TO LET—NURSE HAVING FINE HOME, FOR 1 or 2 wanting very private home. Address E. box 155, TIMES OFFICE.

TO LET—SINGLE AND DOUBLE ROOMS, WALKing distance; excellent table. 1350 S. HOPE ST. Phone 20661.

TO LET—
Rooms and Board for Children.

TO LET—VACATION SCHOOL. OUTDOOR STUDY. Backward children coached. Music. Ideal home. WILSHIRE 4095.

TO LET — PRIVATE BOARDING SCHOOL, 4000 PASADENA AVE. Phone 31636.

TO LET—
Unfurnished Houses.

TO LET—THE FOLLOWING MODERN, UP-TO-date bungalows:
1041 W. 54th st., six rooms $25
1345 W. 52nd st., 6 rooms 25
4220 S. Flower st., 8 rooms 30
5308 Long Beach ave., 5 rooms 20
5512 Long Beach ave., 5 rooms 20
5516 Long Beach ave., 5 rooms 20
5520 Long Beach ave., 5 rooms 20
In Huntington Park:
227 N. Stafford ave., 6 rooms $22.50
236 N. Stafford ave., 6 rooms $22.50
These are all in first-class condition. Some have garages. Will lease. Call or phone agents.
F. H. REDPATH COMPANY,
Main 1938. 637 S. Hill st. F7854.

TO LET—
ANYTHING—ANYWHERE—ANY PRICE!
Special selected bungalows, houses and flats for rent, unfurnished; many BRAND NEW, all sections of city, including Hollywood, Glendale, etc.; big variety, $15 to $150. Make house-hunting a pleasure; no charge for this popular feature of our service.
BARKER BROS. FREE BUREAU,
OF RENTAL INFORMATION,
724 South Broadway.

TO LET—5-ROOM BUNGALOW, $14 PER MONTH; 4-ROOM BUNGALOW, $17 PER MONTH. WATER PAID. LOCATED ON MAPLETON AVE., ELLIOTT PLACE, ON EAGLE ROCK VALLEY CAR LINE. THESE HOUSES ARE NOT CALIFORNIA BUILT; BUT ARE UP-TO-DATE PLASTERED BUNGALOWS WITH BUILT-IN EFFECTS, GAS, ELECTRICITY AND CITY WATER. INQUIRE ROBERT H. TUNE, 434 DOUGLAS BLDG. A3800, BDWY. 8068.

TO LET—
House, No. 1906 Temple st., cor. Bonnie Brae, 4 rooms, $15 month, water free.
House, No. 126 W. 50th st., near Main, 5 rooms, $20 monthly, water free.
House, No. 823 N. Fremont ave., 4 rooms, $15 per month.
W. MATTHEWS, 310 Douglas Bldg.

TO LET—NEW 5-ROOM BUNGALOW; ALL MODern; disappearing beds, sleeping porch, garage; one block from car; $20 a month. Also 4-room house for chicken ranch; $20 a month furnished; unfurnished, $18. J. L. HICKS, Lincoln and Crosby, North Pasadena. Phone Colorado 2779.

TO LET—SWELL, NEW 4-ROOM BUNGALOW, POLished floors, disappearing beds, all built-in effects, elegant bath, with gas heater, $15, water paid; no children. 1477C S. 20TH ST. Hooper ave. car.

TO LET—ELEGANT 11-ROOM AND SLEEPING PORCH RESIDENCE AT NO. 4724 FIGUEROA ST. BEAUTIFULLY PAVED STREET. CORNER. RENT VERY REASONABLE. OWNER, MR. COOPER, 10175. MAIN 5045.

TO LET—GOOD FOUR-ROOM PLASTERED HOUSE, bath, modern, etc. Newly painted and new roof; $10 per month. Take Temple car, one block north. 444 North Bryan st. PIONEER HATCHERY, 112 East 8th st. Both phones.

TO LET—UNFURNISHED, ONE-HALF OF A TWO-family dwelling, nearly new, 4 rooms and bath, $15 per month; also one flat at $22.50 per month. For further particulars see F. E. BUNDY, 1575 W. Jefferson. West 425; 72409.

TO LET — 8-ROOM MODERN BUNGALOW, 1-4 acre, grounds, fine garden, oranges, walnuts, good barn, all equipped for chickens, including incubators, in Alhambra, $20. SWIFT, 312 Hibbard Bldg. F4161; Main 2483.

TO LET — MODERN 7-ROOM UPPER COTTAGE flat, very attractive, with balcony; centrally located, for adults. Apply 3025 W. 25TH ST. Phone 22600.

TO LET—6-ROOM BUNGALOW, MODERN, NEW, close in, near park; high ground, $22.50. Key next door. 1325 FORTIA ST. Gilbert, Hotel Laguna.

TO LET—9-ROOM RESIDENCE IN SOUTHWEST section of city; close to car line. $35 per month. Garage, etc. 1943 Arlington. HANEMAN REALTY CO., 412 Union Oil Bldg. F2839. Main 3707.

TO LET — 7 OR 8 HIGHLAND PARK, NEW 5-ROOM bungalow; large lot, chicken yard, shed. 3123 ALDAMA AVE. Good home for couple wanting plenty of ground.

TO LET—MODERN 6-ROOM BUNGALOW; GARAGE; lawn; good location; W. 45th st., Vermont Avenue Square; would lease to desirable tenant. PHONE 20042S, A5816.

TO LET—STOP HERE AND TAKE 39TH-ST. CAR; lawn and large vine-covered porches. 2032 BRIGHTON AVE. Only $22.

TO LET—NEW 4-ROOM BUNGALOW, HOLLYwood way, electricity and gas, $10 per month including water.
Main 2565. F2696.

TO LET—LEASE—MODERN 6-ROOM BUNGALOW, southwest, improved with garage, fruits, etc., close to two car lines. Address E, box 297, TIMES OFFICE.

TO LET—JUST COMPLETED, TWO 3-ROOM BUNgalows, modern in every detail, Holmes disappearing beds, all built-in effects, $18 each, water paid. 1226-1228 E. 27TH ST.

TO LET—6-ROOM BUNGALOW AT 2260 W. 81ST st., furnished or unfurnished; north front; lawn, flowers, garage, furnace, $35, unfurnished; $50 furnished. PHONE 74887.

TO LET—ON SALE ON EASY TERMS, 7 AND 6-room, strictly modern, entirely new Swiss chalets, Wilshire section; ideal locality; will lease to right parties. Phone OWNER, F7856. Bdwy. 142.

TO LET—9-10 ROOM, STRICTLY MODERN HOUSE AT 4227 S. Grand. Hardwood floors, garage, lawn, flowers; nice place, cheap. Key at 4217 S. GRAND. Phone South 2303.

TO LET—5-ROOM COTTAGE, UNFURNISHED; NEW range, water heater; 2005 Oak st. Key next door at 904 W. 20TH ST.

TO LET—ARTISTIC 5-ROOM BUNGALOW, LARGE lot, $16; 8121 Loudilion ave. Watts car to Nadeau and walk east. GRANT 4658.

TO LET—UNFURNISHED, 5-ROOM COTTAGE AND garage, 411 B zel s. Watts; distance. DYER, 905 Higgins Bldg. Main 1514, A1514.

TO LET—UNFURNISHED HOUSE, 4 ROOMS, BATH, gas, electricity, modern. 908 CROCKER ST., corner Ninth st.

TO LET—1144 WESTLAKE AVE., 7-ROOM, 2-story modern house, in good condition, oak floors, furnace. Inquire PHONE 52290.

TO LET—SIX-ROOM MODERN BUNGALOW, NEAR Manual Arts High School, furnished or unfurnished, $25. Call or write 1910 W. 41ST PLACE.

TO LET—RENTERS, ATTENTION. PLENTY houses for rent. Prompt, reliable service. AITKEN, 4901 Moneta ave. 28429, 29151.

TO LET—2-STORY HOUSE, 6 ROOMS, BATH, 4 closets, 3 porches, finished floors. 1222 S. UNION AVE. $20, water paid. PHONE 51358.

TO LET—SANTA BARBARA COURT BUNGALOW apartments, 2 rooms and bath, furnished or unfurnished. 1075 W. SANTA BARBARA AVE. 77104.

TO LET—BEAUTIFUL 8-ROOM RESIDENCE WITH garage. Corner Figueroa and 55th st. Will rent cheap. Call and see it.

TO LET — BEAUTIFUL NEW BUNGALOWS, ALL built-in features, reasonable rent; adults, PHONE 54940.

TO LET—A 12-ROOM HOUSE, 736 S. ALVARADO. Fine condition, 6 bedrooms, cellar, garage, 2 toilets. See 917 HIBERNIAN BLDG. F4611.

TO LET—MODERN 6-ROOM HOUSE BETWEEN 2 car lines, newly painted inside and out. Inquire 1224 E. 21ST ST. Phone 22410.

TO LET—EXCEPTIONALLY FINE BUNGALOW IN southwest, elegant tile bath, strictly modern. OWNER, Bdwy. 72976.

TO LET — 2-STORY, 9-ROOM MODERN HOME, suitable for 2 families, partly furnished, $30, water paid. 1477C E. 20TH ST.

TO LET—5-ROOM MODERN COTTAGE, $12 PER month; water paid. 3016 ADAIR ST. Phone South 33.

TO LET—$17.50, "A SNAP." 5-ROOM PLACE. Easy walking distance. Call today. 217 W. ELEVENTH ST.

TO LET—$25, MODERN 8-ROOM HOUSE. 131 E. AVENUE 41. F4105. Bdwy. 2470.

TO LET—729 WALL ST., 6-ROOM COTTAGE AND bath; 3 floors covered with linoleum.

TO LET—ATTRACTIVE 6-ROOM NEW MODERN bungalow, in the southwest. OWNER, 55289.

TO LET—5-ROOM COTTAGE, 1654 S. NORMANDIE near 16th st. HOLLYWOOD 1179.

TO LET—A NEW FOUR-ROOM BUNGALOW, $15, water paid. 1064 W. 39TH ST. Phone West 3609.

TO LET—4-ROOM MODERN COTTAGE, $12 AND water, lawn cared for. 8310 EMMET.

TO LET—
Furnished Houses.

TO LET — 6-ROOM COTTAGE, 2 BLOCKS FROM Manual Arts School; furnished or unfurnished. Call VERMONT 312.

TO LET—WESTLAKE DISTRICT. FURNISHED 5-room cottage, nice yard, reasonable. 1823 W. 12TH.

TO LET—MY FINE HOME, SEVEN ROOMS, REcently furnished. 2047 LA SALLE AVE. Phone 72216. References required.

TO LET—832, COMPLETELY FURNISHED BEAUtiful modern bungalow, high ground, northeast. Phone EAST 182.

TO LET—DANDY 7-ROOM MODERN BUNGALOW, $35, furnished. Grand ave. car. 964 W. 43RD ST.

TO LET—NICELY FURNISHED 6-ROOM COTTAGE, bath and screen porch, electric lights, gas and telephone. 1111 W. 17TH ST. West 1952.

TO LET—COMPLETELY FURNISHED RESIDENCE; going away; cheap to responsible people; 9 rooms, garage. WILSHIRE 1180.

TO LET—9-ROOM HOUSE WITH GARAGE ON CORner Westlake district; completely furnished; delightful home. For information, call 74029.

TO LET—6 ROOMS, FURNISHED COTTAGE, RENT reasonable. 218 N. OLIVE. Call at 213 N. Olive or phone BROADWAY 7455.

TO LET — FURNISHED 3-ROOM COTTAGE, GAS and bath, $12.50 per month. 953 W. 48TH ST. South 2085.

TO LET—IN WILSHIRE DISTRICT, BEAUTIFUL, elegantly furnished 8-room house, garage, piano, flowers, $85 per month. OWNER, M. 3252, A3028.

TO LET—
Furnished Houses.

TO LET — FURNISHED, 2407 WEST BLVD., beautiful 7-room bungalow, every modern convenience, on high ground, east front, large front porch, with swing, pergola side porch, 2 bedrooms, panels in wall in the den; prettiest breakfast-room in white and green; all the house beautifully furnished; piano, etc.; also garage; rent $45. 7351 WEST 3857. Washington or Adams car.

TO LET—SOMETHING DIFFERENT; IDEAL 3 rooms and bath Swiss chalet bungalow, newly furnished, 2 concealed beds and dressing rooms, hardwood floors, all built-in features, breakfast-nook, front and back porch; also electric lighted garage. Sunday car line. University car marked Dalton ave., off at Brighton ave. to 1438 BROWNING BLVD. Phone 77461.

TO LET — FAMILY LEAVING FOR EAST, WILL lease for 30 days or longer, beautifully furnished, strictly modern 8-room bungalow; lawn, flowers, etc.; every convenience at hand; price $35; references required. 407 E. 57TH ST. Phone evenings, South 7200.

TO LET — $28.75; FURNISHED COMPLETELY, 5 rooms and garage; modern, attractive, cozy bungalow, in healthful, sewered district in desirable southwest, west of Figueroa on 45th; also one at $24. WOLCOTT, owner, 128 S. Broadway. A3421, Main 2104.

TO LET—VERY CHEAP, IN HOLLYWOOD, NICE 4-room bungalow, partly furnished, 2 beds, 2 tables, 1 dresser, refrigerator, 1 chairs, gas range, porcelain bath, also clover land, three blocks from car line; be fare. Rent $15, water paid. PHONE 59205.

TO LET—FURNISHED, 8-ROOM, MODERN BUNGAlow; elegant private home; fine rugs, silver, linen, first-class piano, garden, flowers, fruit trees; $30 a month; cheaper to right party; water paid; adults. Take 61st-Moneta car, off 59th, ½ block to 5872 BRENTWOOD AVE.

TO LET—TO RESPONSIBLE PARTY, FOR 4 OR 5 months, new, nicely furnished home on Crenshaw blvd.; 9 rooms, den, breakfast-room and nice sleeping porch, garage; fine location. Take Washington car marked "Rimpau." Phone 74703, or call 2219 CRENSHAW BLVD.

TO LET—NEW, MODERN 5-ROOM BUNGALOW, newly and completely furnished, close to schools, churches, stores, picture show, and yellow car; choice for steady tenants; fruit, flowers, etc.; water paid, lawn cared for. 1438 W. 57TH ST. Phone 20029J. 54th and Moneta car to Normandie ave.

TO LET — 4-ROOM NICELY FURNISHED HOUSE, everything complete, linen, silver, dishes, in very healthy place; for right party, $17; adults. Take 61st-Moneta car, off 59th, one block to 5872½ BRENTWOOD AVE.

TO LET — RANDSOME WESTLAKE HOME, 12 rooms, 8 bedrooms, 2 sleeping porches, 2 baths, large yard, with shrubbery, double garage, plenty silver, linen, etc. $50.

TO LET — 6-ROOM BUNGALOW, HANDSOMELY furnished, piano, beautiful yard, fruit trees and shrubs; arbor, garage, $35 month. 2818 W. JEFFERSON ST. West 4311.

TO LET—6-ROOM PRIVATE HOME, FURNISHED in mahogany, Oriental rugs, piano, silverware, cut glass. Garage; will lease. Call 942 ELDEN AVE. 54057.

TO LET—NEW, MODERN, COMPLETELY FURnished, 6-room bungalow, in white enamel throughout, with large screened sun-parlor, offered, $45. 5052 MAPLEWOOD AVE. Phone 568390.

TO LET — SEVERAL FURNISHED AND UNFURnished houses, best residence location, from 3 to 10 rooms. 4219 PARADENA AVE. Phone East 694. CHILDS.

TO LET—'38, LAST OF THE SEVEN SMALL FURnished bungalows, children welcome. 858 E. 52ND ST.

TO LET — FURNISHED, $18; 5-ROOM HOUSE; bath, gas, instantaneous heater, 1416 RIDGEWAY. Angeleno Heights. Broadway 4824.

TO LET—ST MONTHLY, 2-ROOM APARTMENT, furnished, modern; also 5-room house. 169 NORTH CLARENCE. East First car.

TO LET — NICELY FURNISHED BUNGALOW IN Bell court; best car service. 7258 W. 47TH. Phone 28217.

TO LET—6-ROOM COTTAGE; GAS AND ELECtricity; water paid. East 1864. 135 E. AVE. 30.

TO LET — FURNISHED 4 ROOMS, BATH; YARD, garage; rent $16. 420 E. 29TH ST. West 6481.

TO LET—FURNISHED 7-ROOM BUNGALOW. $609 SECOND AVE. Phone West 2050.

TO LET—6-ROOM FURNISHED HOUSE AND GArage, $35. Near Polytechnic. 1975 ESTRELLA.

TO LET—4-ROOM FURNISHED BUNGALOW, IN rear, with bath. Call 1421 W. 28TH.

TO LET—
Stores, Offices, Business Sites.

TO

Classified Liners

CONTRACTORS— And Builders.

WILL BUILD YOU A BUNGALOW FROM ... to $1000; cutting from $200 to $600; or will build you a splendid 6-room bungalow ... all conditions, for $750. ...

WHEN YOU ARE READY TO BUILD SEE ... MENT OF BUNGALOWS. Od ALTKEN AND ... ANY BUILDING, IF WILL PAY YOU TO ... GEORGE W. SHERMAN, ...

LUMBER IS CHEAPER THAN IT HAS BEEN ... several years, consequently this is a good ... to build. We make a specialty of ... stores and residences, work guaranteed ... matter, call for our new proposition. SOUTHERN ... FORNIA HOME BUILDERS, Contractors and ... cor. 419 W. Sixth st.

WE BUILD BUNGALOWS, COTTAGES, MISSION ... Many features. We invite investigation ... and homes. Ready money if needed. ... HAGEN & CO., 225 I. W. Hellman Bldg., ... 7397. Home A2917.

BUNGALOWS BUILT AT LOWEST PRICES. ... Money to loan on monthly payments at 6 ... per cent. Work done to owner's satisfaction ... then is enforced. C. M. BAILEY ... BUILDING CO., 602 Hibernian Bldg. Main ... F2264.

THE SECRET OF SUCCESSFUL BUILDING IS ... out contractors' profits. Let us show you how. CHAS. M. MOFFETT, Master Builder, ... 810 San Fernando Bldg. Bdwy. 3042.

WANTED—CONTRACTORS TO BID ON CASH ... for 10-room house complete. See BECKER ... 664 Pacific Electric Bldg. Telephone West ...

FOR SALE— City Lots and Lands.

FOR SALE— HOLLYWOOD PARK. Beautiful foothill bungalow lots. Only $450 ... $475. $10 DOWN, $5 PER MONTH. ... Every lot suitable for a home. On ... line, just back of Hollywood Park. ... of oaks and sycamores, spring water, ... minutes' ride. Take Van Nuys car to ... Park. Demand a deed or call in person. ... PATTON & LONGLEY CO., ... 1209 S. Hill st.

FOR SALE—LAST CHANCE FOR BUILDING ... 6 big 50-ft. double frontage lots—due for ... inspection—but I have sold five in last ... and have only five LEFT. I will sell ... at same price as others—ONLY $450 ... it's a GREAT BUY. Assessments on both ... of this tract will be paid by the owner. ... district and less than 15 minutes' car ride ... ONLY $500 cash, allow building loan. ... back trust deed; any reasonable terms. ... ONLY ONE LEFT. MUST BE SOLD AT ONCE. See Owner, 1121 INVESTMENT ... Broadway 2903. F7024.

FOR SALE— ...

$800. 30x180. ...

A beautiful lot at Sierra Park. On top of ... ing, overlooking the whole valley. The most ... ing view between Los Angeles and Pasa- ... Improvements in Tract. $25 down and $5 ... a month. See R. D. PETERSON, 611 S. Hill st. ...

Gardena.

FOR SALE—CORNER ON FIGUEROA, FIVE ... east front, ideal for residence or apartment; ... price $1800; $1800 cash, balance easy. Owner ... ANY BUILDING. WILL PAY YOU TO SEE ... worth $2000. Fine 60-foot corner, East 8th ... wood, $1350. Another, 50-foot corner, East 8th ... $1200. ...

J. W. DOLAN, owner, ... 1747 Los Palmas avenue. ... Phone 57381. ...

FOR SALE— ... Lot 60x170, at sacrifice price of $175 cash ... location on Commonwealth, between Whittier ... and Ninth st. Zoning ordinance passed and ... being imposed; property will double in value ... it now. Not price $10,500; no commission to ... J. B. LANE COMPANY, 901 Union Oil ...

FOR SALE—SOUTHWEST, CLOSE-IN ACRE ... half acre, level, rich soil, new 5-room ... bungalow. LEWIS & FLORER, 2d floor ... Realty Bldg., Sixth and Hill sts. A4921. ... 7752.

FOR SALE—$1250 CASH. ... Best lot on the Southwest. ... Lot 80x180 on 9th avenue, near Pico, and ... street; sewer and all assessments paid. ... 60166. MAIN 1129. ...

FOR SALE—NINE BARGAINS THIS MONTH. ... ... district. Phone or call for and ... terms. THE McCARTHY COMPANY, ... 600 S. Hill st. ...

Main 6172. ...

FOR SALE—$1000 CASH. ... WILSHIRE BARGAIN. ... Corner 50x150 on asphalted streets, 2 blks ... Wilshire. This is the cheapest lot for the ... value. Phone 60105, MAIN 1129. ...

FOR SALE—SOUTHWEST ON HIGH SCHOOL ... ft. lots on to yellow car with gas, sewer, ... water, side walks. Price $250 each, $10 ... ORNDORFF, 536 Trust & Savings Bldg. ... F5806. ...

FOR SALE—PRICE $700. ... Lot 50x150, close to car line on S. Figueroa ... Terms, street work all in. CHAS. F. PAUL, ... 828 SECURITY BLDG. A5501. ...

FOR SALE—$675 CASH. FINE LOT ON ... Figueroa, between 42d and Main, worth $850; ... but can take it at $675. JOHNSON & COMPANY, ... Monets ave. at 60th. ...

FOR SALE—LOT 50x150, $500. JUST RETAINED ... set back between Echo Park and Echo Park ... DONALD, the Awning Man, 1646 Echo Park ave. ...

FOR SALE—LOT ON 67TH AVE, 50x140, ... Washington tract, $1400. This is a ... Main 8774. HADLEY. ...

FOR SALE—GOOD LOT FOR $775 AND PU- ... nish money for building loan. MISSER, ... S. Vermont. ...

FOR SALE—LOT CHEAP. CRENSHAW BLVD. ... Lot 50x150. Price $1100. Terms. ... 2127 ST. Phone West 5628. ...

FOR SALE—AT A BARGAIN, EIGHTLY FRONTAGE ... on Berkeley st., two blocks from Echo Park ... call F7262, and MAIN 9315. ...

FOR SALE—LAWNDALE CAL., $250 LOT ... $2500 total; 2 blocks from car station. ...

FOR SALE—$5000 WILSHIRE DISTRICT LOT ... $2500 today; terms. Phone OWNER, ...

FOR SALE— Acreage for Subdivision.

FOR SALE—TRACTS FROM ONE ACRE UP TO 80 ... acres in due, in the path of the city's ... growth; to be sold quickly. We are here ... lots for this district. Phone for auto or buggy ... HARRY R. CULVER CO., owners. ... worth 10 blocks. ONE 0 or Main 9045. ...

FOR SALE— Business Property.

FOR SALE— ... $200,000—144x182, fine corner close in, paved ... rents $650 per month; fenced location for ... and hotels; worth $2000 per foot. ... $75,000—50x150, close in, paving; some ... rents for $600 per month; $1000 per foot. ... $60,000—60x114, on Broadway, close in; ... $25,000—50x120, on this side of Pasadena. ... Income $120 per month. ... $25,000—67x190, fine corner, 3 stores and ... 4-room apartments up-to-date; income $1950 ... month. ... $16,000—50x135, fine corner 2-story brick, with ... stores and rooms above, income $150 per ... Also have other bargains. ... OSCAR LEUSCHNER, 320 S. Spring st. ...

FOR SALE— Acreage for Subdivision.

FOR SALE—TRACTS FROM ONE ACRE UP TO 80 ... acres in due, in the path of the city's ... growth; to be sold quickly. We are here ... lots for this district. Phone for auto or buggy ... HARRY R. CULVER CO., owners. ... worth 10 blocks. ONE 0 or Main 9045. ...

FOR SALE— Business Property.

FOR SALE— ... $200,000—144x182, fine corner close in, paved ... rents $650 per month; finest location for ... and hotels; worth $2000 per foot. ... $75,000—50x150, close in, paving; some ... rents for $600 per month; $1000 per foot. ... $60,000—60x114, on Broadway, close in; ... $25,000—50x120, on this side of Pasadena. ... Income $120 per month. ... $25,000—67x190, fine corner, 3 stores and ... 4-room apartments up-to-date; income $1950 ... month. ... $16,000—50x135, fine corner 2-story brick, with ... stores and rooms above, income $150 per ... Also have other bargains. ... OSCAR LEUSCHNER, 320 S. Spring st. ...

Gardena.

FOR SALE—CORNER ON FIGUEROA, FIVE ... east front, ideal for residence or apartment; ... price $1800; $1800 cash, balance easy. Owner ... ANY BUILDING, IF WILL PAY YOU TO SEE ... worth $2000. Fine 60-foot corner, East 8th ... wood, $1350. Another, 50-foot corner, East 8th ... $1200. ...

J. W. DOLAN, owner, ... 1747 Los Palmas avenue. ... Phone 57381. ...

Glendale.

FOR SALE— ... HOTEL, NEW BUNGALOW, ... Lot 50 by 150 and half from car line, 20 ... minutes' ride of city, most delightful, ... of city. Take Glendale car to ... Lot 50x150, $415. BRAND BLVD. ...

FOR SALE— ... Lot 60x170, at sacrifice price of $175 cash for ... location on Commonwealth, between Whittier ... and Ninth st. Zoning ordinance passed and ... being imposed; property will double in value ... it now. Not price $10,500; no commission to ... J. B. LANE COMPANY, 901 Union Oil ...

FOR SALE—SOUTHWEST, CLOSE-IN ACRE ... half acre, level, rich soil, new 5-room ... bungalow. LEWIS & FLORER, 2d floor ... Realty Bldg., Sixth and Hill sts. A4921. ... 7752.

FOR SALE—$1250 CASH. ... Best lot on the Southwest. ... Lot 80x180 on 9th avenue, near Pico, and ... street; sewer and all assessments paid. ... 60166. MAIN 1129. ...

FOR SALE—NINE BARGAINS THIS MONTH. ... ... district. Phone or call for and ... terms. THE McCARTHY COMPANY, ... 600 S. Hill st. ...

Main 6172. ...

FOR SALE—$1000 CASH. ... WILSHIRE BARGAIN. ... Corner 50x150 on asphalted streets, 2 blks ... Wilshire. This is the cheapest lot for the ... value. Phone 60105, MAIN 1129. ...

FOR SALE—SOUTHWEST ON HIGH SCHOOL ... ft. lots on to yellow car with gas, sewer, ... water, side walks. Price $250 each, $10 ... ORNDORFF, 536 Trust & Savings Bldg. ... F5806. ...

Tropico.

FOR SALE—PRICE $700. ... Lot 50x150, close to car line on S. Figueroa ... Terms, street work all in. CHAS. F. PAUL, ... 828 SECURITY BLDG. A5501. ...

FOR SALE—$675 CASH. FINE LOT ON ... Figueroa, between 42d and Main, worth $850; ... but can take it at $675. JOHNSON & COMPANY, ... Monets ave. at 60th. ...

FOR SALE—LOT 50x150, $500. JUST RETAINED ... set back between Echo Park and Echo Park ... DONALD, the Awning Man, 1646 Echo Park ave. ...

FOR SALE—LOT ON 67TH AVE, 50x140, ... Washington tract, $1400. This is a ... Main 8774. HADLEY. ...

FOR SALE—GOOD LOT FOR $775 AND PU- ... nish money for building loan. MISSER, ... S. Vermont. ...

FOR SALE—LOT CHEAP. CRENSHAW BLVD. ... Lot 50x150. Price $1100. Terms. ... 2127 ST. Phone West 5628. ...

FOR SALE—AT A BARGAIN, EIGHTLY FRONTAGE ... on Berkeley st., two blocks from Echo Park ... call F7262, and MAIN 9315. ...

FOR SALE—LAWNDALE CAL., $250 LOT ... $2500 total; 2 blocks from car station. ...

FOR SALE—$5000 WILSHIRE DISTRICT LOT ... $2500 today; terms. Phone OWNER, ...

Balboa.

FOR SALE— ... BALBOA, UNDER HAMMER, BAY FRONT LOT ... Must sell. Money! I must have immediately. Make me offer today. Address K, box 509, ... TIMES OFFICE. ...

Hermosa.

FOR SALE— ... HERMOSA BEACH LOT BARGAINS ... Lot at 2d and Monterey, $1100, $1500 ... CO., 417 Union Oil Bldg. Branch ... Hermosa Beach. ...

Huntington Beach.

FOR SALE— ... HUNTINGTON BEACH LOTS AT HUNTINGTON ... Lots in central business district, cement ... and sidewalks, curbs, cement alleys, city ... Soft water and all modern conveniences. ... Big bargain for quick sale. $2250; part cash. ... Owner, 902 Hibernian Bldg. Main 6172. ...

Inglewood.

FOR SALE— ... INGLEWOOD BARGAIN— ... 5 rooms and sleeping porch; interior ... finish; pergola, lawn, flowers, garden, ... chickens, large, level lot, 50x150; ... $2250; part cash. ... Owner on premises, 1 block east Hobart. Phone Holly- ...

Long Beach.

FOR SALE— ... LONG BEACH CLOSE IN, SOUTHWEST ... Lot 50x150, with modern 5-room bungalow, storage house, lawn, ... chickens, flowers, garden, balance easy. 211 ... ONLY $500 cash, allow building loan, ... back trust deed; any reasonable terms. ... ONLY ONE LEFT. MUST BE SOLD AT ONCE. See Owner, 1121 INVESTMENT BLDG. ... Broadway 2903. F7024. ...

FOR SALE— ...

$800. 30x180. ...

A beautiful lot at Sierra Park. On top of ... ing, overlooking the whole valley. The most ... ing view between Los Angeles and Pasa- ... Improvements in Tract. $25 down and $5 ... a month. See R. D. PETERSON, 611 S. Hill

Classified Liners.

BUSINESS CHANCES—
Of Many Kinds Unclassified.

FOR SALE—CASH GROCERY; 5 ROOMS UPSTAIRS, rent $20; full and complete stock; price $500; just $300 under value. See COAST CO.

For Sale—Unusually good-paying CONFECTIONERY and soda fountain; big assorted stock; elegant fixtures; 25-ft. store; $600; must see $1000.

For Sale—LUNCH COUNTER and tables; best little money getter on west side; clears over $50 week; price $700; terms.

For Sale—$30 CASH BAKERY; business, stock, fixtures; choice location on transfer corner; $1200 month cash trade; price $1400.

For Sale—LONG BEACH, $30 CIGAR STORE; will sell at invoice; no fixtures to buy; rent absolutely free; solid shine parlor; trial given to prove; $8 day clear profit.

YOUNG MAN—Do you want a permanent position in an old-established office where you can learn a business that clears $100 week? $150 and references required.

COAST CO. FOR BARGAINS (Established 11 years.) Clear Titles Guaranteed. 128½ S. Spring.

FOR SALE—LAWN AND HOUSE CLEANING BUSINESS, I get $20 a month for my lawns and gravels between $25 and $30 a month for my house cleaning; come out and make a bid as I have to go east and cannot stay here. Call 1121 LAKE ST., or Phone 53309 and leave address or telephone number.

$750 BUYS RESTAURANT, POSITIVELY DOING $70 day business now, and does $100 day in winter; industrial district, rent $20; 2 years' lease. A restaurant that does big business year around, trial given; will stand strictest investigation. See SULLIVAN & GRIFFITH, 124½ S. Spring.

WANTED—AN IDEA WHO CAN THINK OF SOME simple thing to patent? Protect your ideas; they may bring you wealth. Write for "Needed Inventions," and "How to Get Your Patents and Money." RANDOLPH & CO., Patent Attorneys, Washington, D. C.

FOR SALE—
One of the best paying saloons and family liquor stores in Oakland. Excellent location, long lease, reasonable rent, separate entrance; one license covers both business. Apply A. S. KAUL, 488 Bernard st., Oakland, Cal.

GROCERY BUYER'S NOTICE—
We must sell today for best offer corner grocery on west side doing good business; stock and fixtures, invoice $600, make your own price in terms. TITLE GUARANTEE SALES CO., 123½ S. Spring.

FOR SALE—GROCERY AND MEAT MARKET WITH living rooms, rapid growing part of the city, or will sell meat market and fixtures separate. Must go East by the ninth of August. 4157 W. SECOND. 560175.

FOR SALE—AT A SACRIFICE—NICE LITTLE BASket grocery, located at 1930 Pasadena ave., doing good business; no soliciting; no delivery; owner will invoice and sell at 75 cents on $1 at wholesale cost. This is a bargain worth investigating.

FOR SALE—BEST PAYING TAILOR SHOP IN SANTA Ana; cash business, long established, cheap rent, on main street; biggest snap for cash; owner leaving for war in Germany; no agents. Ask MR. KURTIS, German paper, 226 Franklin st.

FOR SALE—A CLEAN-CUT CASH GARAGE AND SERvice station; all cars are used distributors for the car and automobile, but wish to turn service work over to some good live garage man. Address R, box 97, TIMES OFFICE.

WANTED—HELP; IF YOU HAVE A FEW HUNdred dollars with services in legitimate business that pays 6 per cent. profit, can be safe. Address R, box 200, TIMES BRANCH OFFICE.

FOR SALE—MEAT, FISH, POULTRY MARKET AT Ocean Park, 5 years' lease, $35; centrally located; good business. Owner has gone into auto business; will sell this. Look it up. RAYMOND MARKET.

FOR SALE—BAKERY AND CONFECTIONERY USED machinery, mixers, dividing, molding, proofing, soda fountain, portable oven, copper kettles, etc., at half price, cash or terms. STANDARD EQUIPMENT CO., 236 E. 4th st.

FOR SALE—CONFECTIONERY AND LIGHT LUNCH business, must sell; invoice around $700. I. J. GARNER, Culver City.

$100, RETAIL BAKERY ROUTE, HORSE AND wagon. Try it before you buy. 2887 CROCKER ST., city.

FOR SALE—RESTAURANT, SEATS 35, SUITABLE for man and wife; price $150; living-room in rear; rent $15. See OWNER, 1482 San Fernando st.

RESTAURANT FOR SALE CHEAP. COME AT once. I am leaving country on account of war in Europe. 264 EAST 6TH ST.

GARAGE FOR SALE—WILL STAND STRICT INvestigation. Owner, Box 14, HOLLYWOOD.

BUSINESS CHANCES—
Wanted and Miscellaneous.

WANTED—SUCCESSFUL GERMAN-AMERICAN business man with cash security or small investment, high-class salesman, 6 years' local experience, desires connection with reliable firm. Commission and salary basis. Address E2, box 495, TIMES BRANCH OFFICE.

WANTED—MOVING PICTURE SHOW. HAVE equity $1700 building southwest. Phone owner, P4105, GIFFEN, Bdwy. 2470.

WANTED—GROCERY UP TO $2500 FOR CASH AND equity in bungalow. LARSON, 318 Grant Bldg.

WANTED—

For quick action, drop answers to Times "Liners" in Times' letter boxes in downtown office buildings. The locations of the boxes are printed in the first column of the Times "Liner" section.

SWAPS—
All Sorts.

FOR EXCHANGE — HAVE FINE REFRIGERATOR, hundred pounds capacity, 150-egg incubator, Mann bone cutter, Thermograph, Barograph, revolver and other goods; will sell cheap or exchange for chickens, motor for cult, dogs, shoes, or what have you? 532 BONNIE BRAE. P24605.

FOR EXCHANGE—900 NORTHERN ACRES; 11 OIL acres, Kern County; oil and mining stocks; want Encyclopedia Britannica, chart silver, fine electric bell, California house to be built in Beverly Glen. Address R, box 518, TIMES BRANCH OFFICE.

FOR EXCHANGE — FIRST-CLASS OIL STOCK IN a producing company for diamonds or automobile; this will stand a strict investigation. Call 905 W. JEFFERSON ST., Apartment No. 3.

FOR EXCHANGE—HAVE 5 CLEAR LOTS TO trade for a good automobile. What have you? OWNER, Bdwy. 1853 or A1453.

FOR EXCHANGE—GAUMONT MOVING PICTURE machine, with extra equipment, cheap for cash or what have you? 425 E. 42ND ST.

FOR EXCHANGE—$250 EQUITY IN LOT; WILL take $20 per month in groceries. Address E, box 214, TIMES OFFICE.

FOR EXCHANGE—PATENT OIL PUMP, JUST granted, for clear ranch or city property. Address R, box 177, TIMES OFFICE.

FOR EXCHANGE—WANT POULTRY, INCUBATORS, stove, gasoline, lumber, anything. Will handle payment on bungalow. VERMONT 474.

FOR EXCHANGE—AN AUTO TRUCK AND TRANSfer business in Corona. House and lot or land preferred. 2888.

FOR EXCHANGE—2 BOTTLE HEIGHTS LOTS FOR rooming-house; owners phone MAIN 3292.

MONEY TO LOAN—
Real Estate and Improvements.

MONEY TO LOAN ON REAL ESTATE
$50 to $50,000.
We inspect property same day application is made. No red tape. Appraisal and papers free. We buy outright good mortgages and trust deeds. Our funds loaned through private individuals.
MATTHEWS, TILDEN & COMPANY,
329 Douglas Bldg., corner Third and Spring.

TO LOAN—$1000 UP TO $20,000 AT 7 PER CENT. on city property. If you are in need of these sums call or phone MR. WEBSTER, with L. H. MITCHEL & SONS, 307 Title Insurance Bldg. A1086, Main 8283.

$50 TO $1000, SECOND AND FIRST MORTGAGES. Money same day. One to twelve months. No commission. No certificate fees. Own funds. Low-est interest. BEND, 601 Johnson Bldg., 4th and Broadway. 14227.

TO LOAN—WE HAVE PRIVATE MONEY AT 7 and 8 per cent. on hand at all times to loan on city or ranch property. We will some good applications direct from owners. P2544, 705 TRUST & SAVINGS BLDG.

TO LOAN—$5500, OR PART, ON IMPROVED PROPerty, near Southern Pacific station; also $1000 or $1500 for southwest property. DE LA PENA, 219 Union Oil Bldg.

MONEY TO LOAN—R. W. POINDEXTER, 409 WILCOX BLDG. Mortgage loans, building loans a specialty. If you want to lend or borrow, see me. References, First National Bank.

MONEY TO LOAN—SEVERAL CLIENTS WAITING with $10000 to $50000; any good security, rush loan for away; want quick action. CHANDLER, 624 I. W. Hellman Bldg.

TO LOAN $1500 ON IMPROVED CITY PROPerty; prompt action. Address R, box 431, TIMES BRANCH OFFICE.

MONEY TO LOAN—$200 OR $1000 ON CITY PROPerty; will consider building loan. FORD, 504 San Fernando Bldg. F6347, Main 615.

FOR SALE—TRUST DEED REAL ESTATE CONTRACTS bought. A. H. SHRIVER, 305 Union Oil Bldg. 13540. Main 5906.

CITY, COUNTRY AND BUILDING LOANS—OWners apply for any amount. Phone 61953. GEO. CHANDLER, 624 I. W. Hellman Bldg.

MONEY LOANED ON FIRST MORTGAGES—Building loans a special attention. H. A. REED, 221 Exchange Bldg.

TO LOAN—SEVERAL SMALL AMOUNTS ON FIRST mortgages; prompt action. Owners call GEO. CHANDLER, 624 I. W. Hellman Bldg.

MONEY TO LOAN—SPURLIN & M'COMAS LOAN on mortgages. Satisfaction guaranteed. 528 HOLLINGSWORTH BLDG.

MONEY TO LOAN—WITHOUT COMMISSION, $3000, $4000, $5000, $10000, 7 per cent. Address E, box 188, TIMES OFFICE.

TO LOAN—$30000 ON FIRST MORTGAGE SECURity. A. A. ALLEN'S INSURANCE AGENCY, 502 Title Insurance Bldg.

ALWAYS READY, $200 TO $1500, IMPROVED OR vacant, private; loans, also. DE LA PENA, 219 Union Oil Bldg.

TO LOAN—$200,000, CITY OR COUNTRY.
WILLIAM B. FARNEST & CO.,
801 H. W. Hellman Bldg. A4757, Main 5555.

FARNSWORTH BROS MAKE LOANS ON REAL estate, building loans a specialty. 1026 VAN NUYS BLDG. F1269. Main 4096.

PRIVATE MONEY, 6 AND 7 PER CENT., CITY OR country real and building loans. LOCKHART & SON, 731 H. W. Hellman Bldg. A2776, Main 4535.

FIRST AND SECOND MORTGAGE LOANS, MONEY without DENNET S. FAIR CO., 451 Grant Bldg. F6294.

MONEY TO LOAN—
Real Estate and Improvements.

MONEY TO LOAN—8 PER CENT.
CUNNINGHAM REALTY CO.,
714 Central Bldg.

$8000—Business or semi, city.
$5000—Business stores, city.
$5000—Residence, S. W., city.
$5000—Residence, city.
$3500—Residence or business, city.
$1000—Residence, southwest, city.
$1500—Residence or lots, city.

The above amounts must be placed immediately.
CUNNINGHAM REALTY CO., INC.,
714 Central Bldg. Bdwy. 1982.

MONEY TO LOAN—

First Mortgage Loans on Improved City Property. Residential and Business.

SHORB BROTHERS COMPANY,
206-7 Security Bldg. Bdwy. 7762.

MONEY TO LOAN ON REAL ESTATE
Lots, residences, apartments, stores, flats, ranches.
Cash for first mortgages.
Straight building loans a specialty.
Interest at 6, 7 and 8 per cent. and up.
Advice free. Appraisement free.
No delays, no red tape. Any sum desired.
Large and small city loans a specialty.
Bond Issues for erecting big buildings sold.
CONSOLIDATED MORTGAGE COMPANY,
210 Douglas Bldg. Phone Main 785.

TO LOAN—
Have trust deed for sale on lot in southwest. Face value $3000; $300 due in about six months with interest, 10 per cent. First mortgage $650, 8 per cent. Value of lot $1250. Will sell this paper for $225. Want quick action.

Loan Dept.,
ROBERT MARSH & CO.,
Main 5045; 10175.

MONEY TO LEND—
Money to lend on city property, either vacant or improved, at current rates.
WE DO A MORTGAGE BUSINESS EXCLUSIVELY.
We make a specialty of building loans.
HOUSTON, GORE & LOY,
First Mortgages.
1007-1008-1009 Union Oil Bldg.
Los Angeles, Cal. Main 1726.
A4208.

MONEY IN ADVANCE FOR FIRST AND SECOND Mortgages.
MORTHLAND MORTGAGE COMPANY,
923 Union Oil Bldg. Main 8849; 60099.

MONEY TO LOAN—

FIRST MORTGAGE LOANS at 7 per cent. interest, in any amount; funds always available; proposition inspected by our appraisers immediately upon receipt of application. One per cent. commission.
AMERICAN MORTGAGE COMPANY,
611-613 S. Hill st.
Phone Broadway 2468.
10845.

IF YOU HAVE LOANS OR OBLIGATIONS COMing due on city or country property. Call on me for the following amounts, $1400, $1000, $5000, $25,000. Will buy first and second mortgages, trust deeds and good notes.
B. W. CHOWN,
Broadway 7708.
938 Security Bldg.

TO LOAN—
$1200 $2000 $3000 $4200
$1500 $2500 $3500 $8300
Many of these amounts we handle exclusively. Want first mortgage vacant or improved. Immediate action.
G. C. HIGBIE—R. W. GORDON, JR.,
A5278. 1204 Hollingsworth Bldg. Main 4816.

TO LOAN—MONEY—
ANY AMOUNT
ON CITY OR COUNTRY PROPERTY.
APPLY TO MR. KELLY, LOAN DEPT.
ROBERT MARSH & CO.,
200 MARSH-STRONG BLDG.,
NINTH, SPRING AND MAIN STS.
HOME 10175. MAIN 5045.

TO LOAN—CASH WAITING IN FOLLOWING amounts:
$500, $1500, $2500,
$5000, $9000, $13,000.
Ranch or city.
Seven and eight per cent.
A4827. MOYER AND GILBERT,
Main 5474. 302 H. W. Hellman Bldg.

CASH ON HAND—NO DELAY.
WE MAKE FIRST AND SECOND MORTGAGE LOANS; BUY FIRST AND SECOND MORTGAGES, TRUST DEEDS, LAND CONTRACTS, STREET IMPROVEMENT BONDS AND PROMISSORY NOTES.
CALIFORNIA LOAN AND INVESTMENT CO.,
1107-1108 INVESTMENT BLDG., 8TH AND BDWY.

WE HAVE MONEY TO LOAN ON GOOD SEcurity. T. H. PLUMB & CO., 1126 Marsh-Strong Bldg., Ninth and Main sts.

MONEY TO LOAN—$ TO 7 PER CENT.—SAVE YOUR COMMISSION. J. D. FRANKENBERY, GENeral AGENT WESTERN STATES LIFE INSURANCE CO. If your loan is good can make same in 24 hours. Property within 30 miles of downtown business property. 201 AMERICAN BANK BLDG., 2nd and Spring sts.

MONEY TO LOAN—
We have plenty of money to loan on good residence, business and semi-business properties; any amount, current rates. Want applications from agents. Call, write or phone.
C. WESLEY ROBERTS COMPANY,
60654. 508 Citizens' Bank Bldg. Main 2043.

I HAVE $20,000 TO LOAN AT 7 PER CENT., WILL loan less amount on apartment-house or semi-business property; will loan up to 50 per cent. of the appraised value. I also have $40000 at $25000 at 7 per cent., on improved property only. Apply GOOD-RICH REALTY CO., 2004 E. First. Boyle 1182; 21056.

TO LOAN—

$25,000 to $50,000, 7 per cent. Want business or residence property. No apartments. Money available at once.
F. C. CURRY. A3962.

MONEY TO LOAN—
We have money on hand to loan on first mortgage, real estate security, either improved or vacant property. No red tape. See us.
DAVID BARRY & CO., 1216-20 Hibernian Bldg.

MONEY TO LOAN ON REAL ESTATE—
Loans closed promptly from our own funds.
Building loans a specialty.
Sums to suit borrowers.
HUMPHREVILLE BROS. CO., 124 W. 4th st.

TO LOAN—$300 TO $30,000, SUMS TO SUIT.
City or country property.
Lowest rates. Money waiting.
R. W. MOYER, 316 Title Ins. Bldg.
P5107; Main 1511. Bldg. and Loan Secretary.

WILL BUILD FLATS, BUNGALOWS, APARTMENTS and furnish all money. If you have clear lot plans, specifications and estimates furnished free of charge. Building loans a specialty. L. F. S. SYNDICATE, 621 I. W. Hellman Bldg. Main 2013; F7916

TO LOAN—MONEY.

On city or country property, improved or unimproved, at current rates.
Prompt attention given to all applications.
T. G. GORDON & CO.,
Main 8051. A2124. 706 Story Bldg.

TO LOAN—$500, $1000, $1500, $1800, $2000, $2500, $3000, $3500, $4000, $5000, $10,000, $12,000 and $20,000. These amounts to be placed immediately. We look at your property on the day application is made.
FRED T. TOOLE,
A4189. 809 Trust & Savings Bldg. Bdwy. 1568.

HAVE THE FOLLOWING AMOUNTS ON HAND: $75,000, 7 per cent., for downtown improved or vacant; $10,000, Wilshire district, 7 per cent.; $1000, $1500, $2500, $3500, 8 and 7. KING, F6270.

MONEY TO LOAN—IN LARGE AND SMALL amounts, at current rates, on collaterals and real estate, improved or unimproved; city or country.
O'CONNELL & IRVINE,
Established 1886. 311-12 Douglas Bldg.

I WILL LOAN TO PRIVATE PARTY OR BUILDER from $750 to $7500 for building bungalows, flats or apartments or small business block, 8 per cent. net. No brokers need apply. Address LENDER, JJ, box 260, TIMES OFFICE.

IF YOUR LOT IS CLEAR, OR NEARLY SO, WILL furnish money for full cost of house. Construct home to suit at lowest price. Give absolute guarantee against defects. WESTON, 607 Lankershim Bldg., 126 W. 3rd st.

$2000—5 YEARS, AT 8 PER CENT., ON CHOICE suburban or near-by country improved; must be a strictly gilt-edge loan. Money ready.
FRED G. SMITH,
Main 8004. 315 Marsh-Strong Bldg. F2729.

HAVE ON HAND SEVERAL AMOUNTS, $200 TO $1000 to loan on second mortgages.
MR. KING, with
Evans-Moss Realty Co., 631 H. W. Hellman Bldg.
A2144. Main 2208.

WE HAVE $50,000 TO LOAN ON FIRST MORTgages at 8 per cent.
BANKERS BOND AND MORTGAGE COMPANY,
60035. Washington Bldg. Main 174.

MONEY TO LOAN—WE CAN SELL YOUR FIRST and second mortgages if you are willing to discount.
HILDEBRETH & SCHILLER,
P6426. 625 Van Nuys Bldg. Main 8025.

TO LOAN—CASH ON HAND, $1000, $1600, $1700, $2500, $3000, $5000, $10,600, $15,000, current rates. M. J. FERGUSON, 211 Merchants' Trust Bldg.

TO LOAN—$200 TO $27,500.
On city, Hollywood and improved country.
Will buy mortgages.
SAM J. CHAPPEL, 417 Lissner Bldg.

MONEY TO LOAN—
I have plenty of money for first mortgages also make specialty of second mortgages and building loans. J. C. HOVIS, 230-237 Bradbury Bldg.

MONEY TO LOAN—CAN MAKE A NUMBER OF loans from $1000 to $1500 at 7 per cent.; references, satisfied customers. SPURLIN & McCOMAS, 528 Hollingsworth Bldg.

MONEY TO LOAN—REPRESENT PRIVATE PARties.
IRVING L. MAYER,
F2060. Broadway 2980. 827 Story Bldg.

EDWARD C. CRIBB SONS COMPANY, ROOM 216, Consolidated Realty Bldg., Sixth and Hill. Money to loan and fire insurance.

TO LOAN—WISH TO PUT OUT QUICKLY $3500 to $6500, on city improved. F. A. PATTEE, 607 Story Bldg. Main 1980; F6748.

$2000 TO $5000 TO LOAN AT 8 PER CENT. PHONE 75182.

MONEY LOANED—CONTRACTS AND MORTGAGES bought. A. McCALL, 314 Bullard Block.

TO LOAN—$2000 ON IMPROVED CITY PROPERTY. Cash on hand. Phone GOODMAN, 62544.

MONEY TO LOAN—
Real Estate and Improvements.

MONEY TO LOAN—ANY AMOUNT ON VACANT OR improved, building loans a specialty, current rates. CHANDLER, CASSOU & CO.,
F5121. 803-804-805 Bradbury Bldg. Main 2715.

MONEY LOANED ON REAL ESTATE, LISTED stocks, bonds and on personal security; notes and commercial paper bought. TRADERS' EXCHANGE, 231 Bryson Bldg. Bdwy. 5190. A5602.

$1500 TO LOAN, 7 PER CENT. J. C. CRIBB, 430 Security Bldg. F8222.

MONEY TO LOAN—
Salaries and Chattels.

BRITISH-AMERICAN LOAN CO.,
703 Security Trust Bldg.
Make private personal loans to men and women on notes or but acceptable at banks.
DON'T DOUBT YOURSELF, if you need money you can surely get $10 to $100 today from us. DON'T DOUBT US. We want you to know THAT WE extend fair, square, courteous treatment. Strictest privacy, easy payments to suit your income or salary.
CALL AT 703 SECURITY BLDG., FIFTH & SPRING, For details phone Broadway 675 or 63360.
BRITISH-AMERICAN LOAN CO.

LOANS—$10 TO $100.
Anybody housekeeping can get the amount they need on easy terms; no delays; no fuss or annoyance. You get the money quickly. Nearly everybody borrows from us. Get all your bills together. Confidential loans to ladies. If unable to call, write or phone, and our agent will call with particulars.
PARK LOAN AND CREDIT CO.,
Room 307-308 Broadway Central Bldg.
424 S. Broadway. Phone Main 6946.

IF YOU WANT A RELIABLE PLACE TO BORROW money in small amounts you will make no mistake in coming to us. Easy weekly or monthly payments. Let us tell you more about it at our office.
CENTRAL LOAN COMPANY,
509 Security Bldg., 510 S. Spring st.
Phones: F6512. Main 4018.

PRIVATE LOANS PRIVATE
QUICKLY MADE. IF YOU ARE KEEPING HOUSE, SEE US.
GERMAN-AMERICAN LOAN CO.,
ROOMS 701-702 DELTA BLDG.
MAIN 6257. 426 S. SPRING ST. P2183.

LOANS—LOANS—LOANS.
BEST RATE AND EASIEST TERMS.
WE MAKE A SPECIALTY OF LOANS.
FIDELITY LOAN CO.,
228 W. Fourth, corner Fourth and Broadway.
Phones: Home F3421. Bdwy. 5171.

DIAMOND LOANS, 1 TO 2 PER CENT. KUSEL, 301-307 Stimson Bldg., 3rd and Spring. Established 12 years. Bank references. Thousands kept bank vault. WE BUY DIAMONDS ALSO.

LOAN ON DIAMONDS, CONFIDENTIAL. BANK references, FRITCH-LAUGHLIN, 710 Grant Bldg. Fourth and Broadway.

SALARIED MEN AND WOMEN ACCOMMODATED without delay or publicity. SOUTHERN CREDIT CO., 411 O. T. Johnson Bldg.

MONEY WANTED—
Real Estate and Collaterals.

WANTED—MONEY ON FIRST MORTGAGES, $750—3 years, 8 per cent., on lot 81x110, improved with 4-room house on E. 49th st., near Dalton ave.; value $1000.
$1350—5 years, 10 per cent., on 6-room house and 8-room house, on acre of ground in Watts; value $3000.
$1800—3 years, 9 per cent., on half acre country home, and 8-room bungalow, in Vermont Heights; value $3500.
$1800—3 years, 8 per cent., on 6-room bungalow, with garage and driveway; E. 6th st., near Grand ave.; value $3000.
$3000—2 years, 8 per cent., on lot 52x220, fronting on Hawthorne ave. and Orford way near La Brea ave., Hollywood; value of property $65,000, and also lot 50x150 at corner of Berkeley and Arizona ave., Santa Monica; value $1000, total value of security $75,000.
$3000—3 years, 8 per cent., on 20 acres near Burbank; 4-room house, barns, pumping plant and well; value $8000.
$12,500—3 years, 12 per cent., on 325 acres near Rosemond in Antelope Valley, improved with house, large barn, 32 H.P. pumping plant and good well. 195 acres in apples, vegetables, grain and alfalfa. Bank value $25,000.
$65,000, and also lot 50x150 at corner of Berkeley and Arizona ave., Santa Monica; value $1000, total value of security $75,000.
$3000—3 years, 8 per cent., on 20 acres near Burbank; 4-room house, barns, pumping plant and well; value $8000.
$12,500—3 years, 12 per cent., on 325 acres near Rosemond in Antelope Valley, improved with house, large barn, 32 H.P. pumping plant and good well. 195 acres in apples, vegetables, grain and alfalfa. Bank value $25,000.

WANTED—MONEY. FIRST MORTGAGES.
MATTHEWS & MATTHEWS,
329 Douglas Bldg., corner Third and Spring.

WANTED—$34,000, 7 PER CENT., FINE, CLOSE in business property. Also $5500, 7 per cent., for 1 to 3 years, value $15,000.
Also $2700, 2 cottages and store, good corner. OSCAR LEUSCHNER, 826 S. Spring st.

WANTED—
$18,000—Three years, 7 per cent., first mortgage, on new brick apartment-house of 60 rooms, on west side; 8 blocks from Broadway; loan for $4,000 per annum (10 per cent. on valuation of $47,000); value $60,000; value of property $60,000. FRANK N. FISH, 611 S. Hill st. Home 10345. Bdwy. 2468.

WANTED—FOR SALE—A FIRST MORTGAGE OF $1000; will discount to make 9 per cent., on 5 acres, improved, all in full-bearing peaches, 7-room house, 60 shares water stock; 1½ miles from Pomona; all interest paid prompt; location Pomona. Call at 499 CITIZENS' NAT. BANK BLDG., Third and Main. Phone A5644. Principals only.

MONEY TO LOAN—$ TO 7 PER CENT.—SAVE YOUR COMMISSION. J. D. FRANKENBERY, GENeral AGENT WESTERN STATES LIFE INSURANCE CO. If your loan is good can make same in 24 hours. Property within 30 miles of downtown business property. 201 AMERICAN BANK BLDG., 2nd and Spring sts.

MONEY TO LOAN—
We have plenty of money to loan on good residence, business and semi-business properties; any amount, current rates. Want applications from agents. Call, write or phone.
C. WESLEY ROBERTS COMPANY,
60654. 508 Citizens' Bank Bldg. Main 2043.

I HAVE $20,000 TO LOAN AT 7 PER CENT., WILL loan less amount on apartment-house or semi-business property; will loan up to 50 per cent. of the appraised value. I also have $40000 at $25000 at 7 per cent., on improved property only. Apply GOODRICH REALTY CO., 2004 E. First. Boyle 1182; 21056.

WANTED—$8000 FOR 2 YEARS AT 10 PER cent., on improved property worth $16,000 in Imperial Valley; over 100 acres in cotton and corn; this is a gilt-edge loan, as this ranch is easily worth $18,000. J. D. FRANKENBERY, GENERAL AGENT WESTERN STATES LIFE INSURANCE CO. 201 AMERICAN BANK BLDG., 2nd and Spring sts.

MONEY TO LOAN—
We have plenty of money to loan on good residence, business and semi-business properties; any amount, current rates. Want applications from agents. Call, write or phone.
C. WESLEY ROBERTS COMPANY,
60654. 508 Citizens' Bank Bldg. Main 2043.

WANTED—WE HAVE APPLICATIONS FOR LOANS from $1000 up, bearing 7 and 8 per cent. Call or phone. Perfect title.
BANKERS BOND AND MORTGAGE COMPANY,
60585. Washington Bldg. Main 174.

WANTED — $9000, ONE OR FIVE YEARS, AT 7 PER CENT. ON WAREHOUSE PROPERTY. VALUATION $21,000; LEASED AT $150 PER MONTH. SEVENTH STREET IMPROVEMENT CO., WILSHIRE 1215.

WANTED—$1000, THREE YEARS, AT 8 PER cent., on six-room modern bungalow, at 82nd and Main, value $3250; will pay 2 per cent. commission to making loan. HANCOCK, 317 Central Bldg. F7316; Main 9526.

WANTED—MONEY.
$4000—3 years, 7 per cent., on 9-room Wilshire home, value $8000.
EDWARDS & WILDEY COMPANY,
Main 9207. 515 Black Bldg. 10767.

WANTED—MONEY—WE OWN A $6000 SECOND mortgage secured on 15 acres of land on Long Beach boulevard, value $19,000. Must borrow $3000. Will give liberal discount. OWNER, 307 Title Insurance Bldg.

WANTED—
$5000—3 years, 8 per cent., first mortgage, on 216 W. Vernon ave., between Main and Moneta; 9-room house, large lot, value $7000. FRANK N. FISH, 611 S. Hill st. Home 10345. Bdwy. 2468.

WANTED—$40000, 8 PER CENT., ON $27,000; 117 acre S. Cal. olive ranch; 100-inch well, good house, owner of high standing, and an experienced olive man. F. A. PATTEE, 607 Story Bldg. Main 1980; F6748.

WANTED—MONEY. HAVE TRUST DEED FOR $3100, good security, will discount heavily to private party. Address D, box 281, TIMES OFFICE.

WANTED—$2500, 2 YEARS, 10 PER CENT., 120 acres, adjoining Los Vegas, Nevada, valued $12,000. Your expenses paid to see property. BROADWAY 7708.

WANTED—FOR SALE CONTRACT, DRAWING 6 per cent. annually, balance due $2840; willing to discount 20 per cent. Address D, box 179, TIMES OFFICE.

WANTED—$4000, 8 PER CENT., ON FINE 20-acre, well-improved ranch near Santa Ana. Bank appraisement $10,000. Choice loan. F2544, 705 TRUST & SAVINGS BLDG.

WANTED—$3000, 7 PER CENT., ON $10,000 BUSINESS LOT, CENTER OF POMONA. FREDERICK S. RICE, 403 STORY BLDG. F6794, MAIN 4007.

WANTED—I WANT TO BORROW $14,000 AT 7 per cent. for 3 years, on my property near Flower and Pico sts.; large lot, value $35,000. Address P. O. box 77, HOLLYWOOD.

WANTED—$5500 OR $15,500, 7 PER CENT. ON $35,000 worth of realty, 9th st., close to Spring and Main sts. Owner, 687 W. 84TH ST. Phone South 2408.

WANTED—A BUILDING LOAN OF $1200, 8 YEARS, 8 per cent.; to erect a modern 5-room bungalow on large lot in city; will pay $40 commission for loan. Telephone BROADWAY 2897.

WANTED—$500, 8 PER CENT., 50-FOOT LOT, northwest, paved street, conservative value $1100. ARTHUR M. BOYD, 429 Investment Bldg. F7400.

WANTED—$4000, 8 PER CENT., ON 50x150-FT. corner near Adams and Normandie, with 11-room modern dwelling. F. A. PATTEE, 607 Story Bldg. Main 1980; F6748.

WANTED—$2000; WANT LOAN FROM PRINCIPAL; 3 years, 7 per cent.; well-located business property; value $16,000. Address K, box 517, TIMES BRANCH OFFICE.

WANTED—PRIVATE MONEY FOR FIRST MORTgage loans. Bungalows occupied by owners. $10000, $12500 and $15000. J. FRANK BOWEN, 420 Stimson Bldg.

WANTED—$1200 AT 8 PER CENT. WEST ADAMS district; $3500 property. Vermont and 25th. This is a splendid loan. GOLLUM, 433 Investment Bldg. 12592. Main 589.

WANTED—I HAVE MORE GOOD APPLICATIONS than I have money for. Allow me to show them to you. M. J. FERGUSON, 211 Merchants' Trust Bldg.

WANTED—$2000 ON 8-ROOM HOUSE. 51ST AND Vermont ave. Will pay 7 per cent. This is real good. See owner, 218 O. T. JOHNSON BLDG. Bdwy. 5025. Home 10723.

WANTED—$2500, 6 MONTHS, 2 PER CENT. PER month; 960 acres in Riverside county, valued $25,000; first mortgage $5000, due 3 years, 8 per cent. BROADWAY 7706.

WANTED—$9000, 7 PER CENT., ON 10-ROOM residence, 29th near Hooper. A-1 condition. Lot 74x150, valuation $15,000. WM. ZWICKY, A5042. Bdwy. 8121.

WANTED—$1500, KINGSLEY DRIVE CORNER, double home, value $5000; also $1750, new stone-front bungalow, value $4800. See OWNERS, 421 Grant Bldg. F6296.

WANTED—$4000, 3 YEARS, AT 7, LARGE FLAT building, corner lot, on Western ave. See owner, 218 O. T. JOHNSON BLDG. 10723. Bdwy. 5023.

WANTED—$400, 3 YEARS AT 8 PER CENT., ON splendid corner lot in Glendale, 50x125 feet. A gilt edge loan. FRED G. SMITH, owner, 315 Marsh-Strong Bldg. Main 3604; F2729.

WANTED—LOAN OF $20000, ON HANDSOME NEW bungalow in northwest section. Value $5600. WILSHIRE 4978.

MONEY WANTED—
Real Estate and Collaterals.

WANTED—MONEY ON FIRST MORTGAGES.
$1250—2 years, 8 per cent., on lot 44x125, on W. 60th st., near Vermont ave., with a fine 5-room bungalow; value $2750.
$1250—2 years, 8 per cent., on lot 40x135, on 79th st., near Main st., with fine 5-room bungalow; value $2750.
$1400—2 years, 8 per cent., on lot 40x129, on 76th st., near Main st., with fine 6-room bungalow; value $2800.
$1400—3 years, 8 per cent., on lot 40x130, on 82nd st., near Main, with fine 5-room bungalow; value $3500.
$1700—3 years, 8 per cent., on lot 40x125, on 82nd st., near Main, fine 7-room bungalow; value $3400.
$1650—3 years, 8 per cent., on lot 40x133, on Middleton place, between Van Ness ave. and Wilton st., with fine 6-room bungalow; value $4000.
$4500—2 years, 8 per cent., on lot 44x131, on 41st Drive, near Vermont ave., with a fine 2-story building of four flats. Value $6000.
$5000—3 years, 8 per cent., on lot 44x131, on 41st Drive, near Vermont, with a fine 2-story building of 4 flats; value $10,000.
$40000—7 years, 10 per cent., on 27 lots at South Gate, between Soldiers' Home (Sawtelle) and Santa Monica. Value $25,000. Release clauses wanted at $5 per lot and interest to end of quarter.
$30,000—3 years, 7 per cent., on lot 50x165, on Figueroa st., near 4th st., with a fine 4-story brick apartment-house; value $60,000. This is a No. 1 loan.

CONSOLIDATED MORTGAGE COMPANY,
WICK MATTHEWS, Pres.
CHARLIE LEHMAN, Vice President.
510 Douglas Bldg. Phone Main 735.

WANTED—MONEY—

NEW PLAN MORTGAGE LOANS.

(Indorsed by Bank Experts.)

PAYS 9 PER CENT. A YEAR.

Can be taken in amounts of $100 and $500.

Unusual opportunity to loan any part of $4300 at 9 per cent. for 5 years. $50,000 real estate security, deposited with German-American Trust and Savings Bank. Principal reduced monthly by cash payments puts the actual cash for repayment of loan in the bank's possession long before the five years expire.

INTEREST AND PRINCIPAL GUARANTEED.

Quarterly interest coupons attached to notes and payable on presentation at German-American Trust and Savings Bank.

You are absolutely sure of your interest on the day it is due, and of your principal on the exact day loan expires. You are never sure of either of these on the ordinary first-mortgage loan.

Before calling at bank, see or write

F. C. SMITH, Agent, 410 W. Sixth st.

WANTED—MONEY.

I am a builder of modern priced homes with unquestionable references and desire to connect with party having $5000 to $10,000. I own a number of choice lots, cleared and have parties waiting to buy the house. Your investment will be secured with first mortgage.
Write and I will see you. Address P2, box 589, TIMES BRANCH OFFICE.

WANTED—MONEY. FIRST MORTGAGES.
JNO. P. REED CO.,
218 O. T. Johnson Bldg.
Phones 10723 or Broadway 5028.
A-ONE 7-8 PER CENT. LOANS, IMP.

$2000—Near W. 10th, Valencia, 10 rooms.
$3000—Near 7th ave., W. 25th, new home.
$3500—Figueroa, W. 36th, 66 feet, 2 houses.
$3500—W. 40th, Figueroa, new 7-room.
$4000—Corner flats, 4-4, Western, southwest.
$4200—Kenmore, N. Wilshire, new house.
$5000—Pico W. Jefferson, brick bldg. lot.
$8500—Corner, S. Hope st., 60 ft. house.
$7000—New mansion, adjoins Berkeley Square.
$11,500—Grand, W. 23rd, brick bldg.

WANTED—$750, 8; 50x150, 6 ROOMS.....$2000
A1000—8; two bungalows, owner's home, University $3000
$2000—8; 2 acres grapes, La Habra dist. $2000
$3000—7; 8 acres, 11 rooms, Glendale..... $15,000
$3500—8; 760 acres citrus land, Cucamonga..$15,000
$4500—8; 10-room res., Summit blvd. $6500
$3500—8; new 20-c. apt., paved st., nr. Fig..$12,000
$4000—7; cor. 72x257, 11 rooms, N.W..... $15,000
$7500—8; highly imp. alfalfa ranch, Pomona Valley $25,000
$9000—7; large new apt., close in, W. side..$25,000
$10,500—8; 18 A., 13-yr. oranges, Al. Duarte..$25,000
P4137, Main 8240. CHAPPELL, 417 Lissner Bldg.

WANTED—MONEY.

We have on hand at all times a most extensive list of first mortgages bearing from 6 to 8 per cent. interest. The properties covered by these mortgages are in all cases inspected by us and recommended.
AMERICAN MORTGAGE COM

Classified Liners.

THINGS ON WHEELS—
All Sorts.
Automobiles.

BIG CLEARANCE SALE—

Must close out all second-hand ... stock account of going out of business ... right. Also full machine shop equipment ... for sale. Best salesroom of its kind in L... fice at once.

PREMIER MOTOR CAR CO.,
1127 S. Olive st.

SPECIAL SALE—
LARGE ASSORTMENT EXCEPTIONAL ... TOURERS.

1913 Overland Roadster.
1913 Regal Roadster.
1913 Studebaker 20 Roadster.
1913 Buick 36 Roadster.
1913 Cole 40, 5-passenger.
1913 Velie 40, 5-passenger.
1913 Overland 90, 5-passenger.
1913 Buick 31, 7-passenger.
1913 Abbott-Detroit, 6-passenger.
1910 Cadillac, 5-passenger.

PRICES SLASHED. COME TODAY.
REDDER MOTOR SALES COMPANY,
951 S. FLOWER.

FOR SALE—NEW 50 H.P. CHASSIS ... with electric starter and demountable ... drive, center control. Used for one ... special purpose only. Just the thing ... livery car or for an ambulance. Call ... 1052 S. OLIVE ST.

FOR SALE—1½-TON MOORE MOVING ... cylinder, 34x48; lately overhauled ... painted; will take part payment in ... and automobile suitable for small ... Address K, box 334, TIMES BRANCH OFFICE.

FOR SALE—NEW $4500 UNDERSLUNG ... sedan, 60-inch wheelbase, 135-inch ... perfect condition; 3 extra tires and tubes; ... will trade for Alaska. Accept $1500 cash. ... DEATH & ALLEN.

Motorcycles.

ONE OF THOSE FAMOUS LITTLE MEA... Perfect running order. You'll find it a ... this bargain in town. A quick cash ... Thomas or Excelsior. GLOVER-RUSSELL ... and Olive sts. Phone A1187, Broadway 7... 1

FOR SALE — FORD TOURING CAR, ... model; just run home to garage to ... must be sold before Saturday; as owner is ... consider cash only. Car can be seen at ... SIXTH-STREET GARAGE, 1324 W. Sixth ... for Mr. Reed's use.

SWELL OAKLAND TORPEDO ROADSTER, ... radiator, "Racine Tread" tires; nearly ... in first-class condition; bargain if sold ... Price $450; worth $1000. 1054 S. Los ... Phone 10482, MAIN 9062.

STOCK FOR SALE—
Horses, Mules, Cattle, Etc.

MAXWELL '12 ROADSTER, CONTINE... passenger, 3-position sleeping top, ... starter, $350 cash, and must be sold. ... SANBORN AVE.

1913 BUICK 1913 HUP... 32, 6-PASS. ... equipped and in good condition; this ... snap; a bargain. ... 1054 S. LOS ANGELES ST.

1914 OVERLAND ROADSTER, IN PER... condition, electric lights and self-starter; ... this week.

1324 WEST PICO ST.

WANTED—1912 OR LATER FOREIGN ... automobile of standard make in exchange ... lot, value $800 to $900. Phone 10... Realty Board, 311600. Phone 5... 233 N. PACIFIC BLVD., Huntington Park.

ABSOLUTE SACRIFICE—1912 STODDARD... 7-passenger touring car; 1914 model; ... price. Make us a fair offer and the car ... P1252, 320 MARSH-STRONG BLDG.

FOR SALE — WELCH AUTOMOBILE; ... eight or ten horses, mares and ... and guaranteed; the best work you can ... from 6, box 100, TIMES OFFICE.

FOR SALE—TRUCK, 2-CYLINDER, REO ... low mileage; in first-class mechanical ... tive, and well guaranteed. Address B, ... TIMES OFFICE.

FOR SALE—5-PASSENGER, 35 H.P. STOD... car; in good condition; will sell cheap ... and will carefully; can be seen at 1... bring your mechanic. 5436 S. FIGUEROA.

6 GOOD LATE-MODEL LIGHT ROADSTERS ... $250 to $750. Have a look.

930 SOUTH OLIVE ST.

WANTED—
Will pay cash for late model Cadillac ... or Buick; 7-passenger.
1054 S. Los Angeles st. 5467

FOR 1913 AND 1914 HIGH-CLASS CAR ... remember

AUTO TRADERS' EXCHANGE,
534 West Pico st.

WANTED—GOOD AUTO IN EXCHANGE ... clear lots or equity in good Los Angeles ... with equity $1250. Address owner, ... Cons. Realty Bldg.

FOR SALE—7-PASSENGER MARMON TOURING ... in fine shape. Will sell cheap for cash ... terms. See owner, 5 to 6, or call 1... 26002.

$200 DOWN, 1912, 5-PASSENGER TOU... in absolute first-class condition; only ... owner has had three; will demonstrate ... where. Price $475. No interest. Phone ...

NICE LITTLE 1913 BUICK TOURING, ... shape, cheap. Hurry.

930 SOUTH OLIVE ST.

FORD, 1914, REBUILT, THE CLASSIEST ... car in the city; no fresh; snap price.

324 WEST PICO ST.

FOR SALE—1913 5-PASSENGER FORD TO... car, master vibrator and speedometer; ... condition; $425. 104 N. LOS ANGELES ST. ... way 3216, A5476.

WANTED—SOME ONE TO TAKE MY LIN... garage, only small amount of cash ... can have the rest on time. See me at once ... W. VERNON AVE.

JUST THE CAR FOR MOUNTAIN OR ... work; 4-passenger, thoroughly ... painted. Pope-Hartford. PLANET ... 1054 S. Los Angeles st.

1913 BUICK ROADSTER, FULLY EQUIPPED; ... like new; must raise money and ... sacrifice.

1054 S. LOS ANGELES ST.

WANTED—FOUR OR FIVE-PASSENGER ... model auto in trade for equity in two ... fine building in Montebello. Address ... particulars, C, box 182, TIMES OFFICE.

FOR SALE—STUDEBAKER "20," LARGE ... longer; will take small car or motorcycle ... difference. 1077 S. 20TH ST. Phone ...

WANTED—TO BUY AUTOMOBILE, ... right price for Ford touring car in good ... condition. No dealer. Call at 1156 W. 6TH ST.

1914 MAXWELL "25." USED VERY LITTLE; ... big bargain. Call at 1023 S. OLIVE ST. ... phone 10645.

WANTED—FORD, BUICK, HUP... STUDEBAKER ... as good for $150 cash. SOUTH 1050.

WANTED—ROADSTERS AND TOURING CARS ... flat rock wagon and harness; will pay ... M. LE MAIRE, monday. Motor Car Co., 1312 S. Grand ...

FOR SALE—1914 OVERLAND, 5-PASSENGER ... slightly used. Address D, box 10, TIMES ... PICK.

LIGHT 5-PASSENGER AUTO FOR SALE BY ... owner running errands or shop; for ... BROADWAY 8268 or P3268.

WANTED—LIGHT AUTOMOBILE FROM ... responsible for cash. Phone WEST 5...

1912 ABBOT-DETROIT, 30, MECHANICALLY ... fect; detachable rims, $450. 1018 S. ... GELES ST.

GILBERT & GILBERT WILL BUY YOUR ... sell it quick for cash. P1252, 320 ... STRONG BLDG.

PANEL TOP DELIVERY, 1912 BRUSH, IN ... cheap; good, $60 down. 916 S. LOS ...

WANTED—AUTO REPAIR WORK AND ... work, 25c per hour. Expert fenders. ... 06210.

RACY ROADSTER, 30-HORSE, 1912 CON... $150 down, $30 month. 916 S. LOS ANG...

FOR SALE—PACKARD, 7-PASSENGER, IN ... class condition. FIFTH STREET GARA... TODAY; P7136.

TIRE WELDING SHOP, 223 CENTRAL. ... 10661 or Main 7958, and we will call.

AUTOS, PARTS, ENGINES, TIRES, ETC., ... exchanged. METZ, 921 S. MAIN.

1912 BRUSH RUNABOUT, PERFECT ... down, $25 month. 916 S. LOS ANGELES ...

WANTED—WILL EXCHANGE SEATTLE PR... ty or Detroit electric and difference in ... car. MACOMBER, L. A. Athletic Club.

FOR SALE—1909 MITCHELL 7-PASSENGER ... painted and in good shape, cheap. CAL... WOOD 5B.

WANTED—TO BUY AT A BARGAIN FOR ... cash, light 5-passenger car, 1914 or ... electrically equipped. WEST 5301, 71205.

LATE MODEL TWO-DOOR ROADSTER, ... ful car for lady, easy payments. 916 S. ... GELES ST.

FOR SALE—CHEAP; STUDEBAKER 30, ... roadster; in fine condition; bargain if ... once. 1320 W. 16TH ST.

FOR SALE — BRUSH, COVERED DELIVE... good running order; $100 for cash to ... W. 16TH ST. 29794.

THE BEST SLIGHTLY USED ... CARS AT ...
1059 S. BROADWAY.

1913 CHALMERS 4-PASS., SAME AS NEW; ... tric lights, self-starter. 1016 S. LOS ANG... ST.

FOR EXCHANGE—3 PAIR OF MULE... cylinder roadster or 5-passenger auto, ... trade even up. Phone 7 MAIN 8037 from ...

1914 LATE MODEL FORD TOURING CAR, ... cash. 940 S. SPRING.

WANTED—TO RENT AUTO CAR BY THE ... 716 S. HILL.

FOR SALE—1913 FORD, COVERED TOP ... perfect condition, $350 cash. 1250 W. ...

TRUCK, 1500 LBS., LIKE NEW, FOR SA... tion, $125, $35 month. 916 S. LOS ...

WANTED—ONE 1914 FORD TOURING BOD... ply 309 N. SAN PEDRO.

POULTRY—POULTRY SUPPLIES—
For Sale, Exchange, Wanted.

FOR SALE—NICINE.
Each person buying two 25c cans receives an extra one free—a perfect disinfectant and germicide. Destroys lice and other vermin in the chicken-house.
GERMAIN SEED AND PLANT CO.,
320-326 South Main st.

FOR SALE — YOUNG WHITE LEGHORNS, ALSO ... Rhode Island Red pullets, White Minorcas, ... Partridge Plymouth Rocks and Houdans. ALEX... ANDRIA STABLES, 827 S. Los Angeles.

FOR SALE—ONE PEN EACH 20 PAIRS RED, ... White, Blue, Homer pigeons, guaranteed mated. MRS. WALTER M. ROSS, 234 W. Sixth st., Glendale. Both phones.

FOR SALE—TODAY, BABY CHICKS, MANY KINDS, ... 10c, 12½c and 15c. Ducklings, goslings, baby turkeys, rabbits, etc. Visit us. PIONEER HATCHERY, 112 E. Eighth st.

Cats.

FOR SALE—PERSIAN KITTENS, PEDIGREED ... stock. HOME PHONE F2365.

Dogs and Dogs at Stud.

FOR SALE—ENGLISH BULL PUPS, PEDIGREED, ... imported stock, 2 months old; also handsome male ... brindle dog, broke to automobile. 1214 W. 41ST ST. Vermont 3525.

FOR EXCHANGE—OR SALE—BRINDLE BULLDOG, ... housebroke and king and good watchdog. Phone ... between 8 and 5, 61237.

LIVE STOCK WANTED—

WANTED—TO PURCHASE JERSEY HEIFER ... calves, passed the age of milk food and from ... that age up to yearlings. None much less than ... three-quarters Jersey; must show solid Jersey colors; ... no spotted calves wanted. Address BOX 302, ... Venice, Cal., giving particulars and lowest cash ... price.

WANTED—BEEF COWS, CALVES, FRESH COWS. ... Highest prices paid. HANNON BROS., 1602 E. ... 20th. South 2291.

WANTED—FOR EXCHANGE $600 EQUITY IN TWO ... lots for horses, cows or ? Address E, box 215, ... TIMES OFFICE.

WANTED — CALVES, COWS, BULLS. HIGHEST ... prices. JULIUS HACK, 197 East 80th Place. ... South 6037; 20494.

ATTORNEYS—
And Counselors-at-Law.

CONSULTATION FREE, DAMAGES, COLLECTIONS, ... attachments, land fraud cases and all other legal ... matters given prompt and efficient attention. 0200 ... GROSBEE BLDG., 6th and Spring. Phone Broadway ... 2348, Home A2264.

BRING OR SEND US YOUR OLD OR DELINQUENT ... accounts, notes or judgments; no charge with ... out success. Legal advice free. BECKER LAW AND ... COLLECTION AGENCY, second floor Ferguson Bldg., ... Third and Hill. Both phones. Established 1896.

FREE LEGAL ADVICE ALL CASES PROMPT AND ... efficient service, 620 SAN FERNANDO BLDG.

BOILERS—
And Boilermakers.

L. A. BOILER WORKS, MANUFACTURERS OF ... boilers and tanks; special attention to repair ... work. 118 REDONDO ST. Phones: East 2256; ... A1539.

DRESSMAKING—
And Dressmakers.

EXPERIENCED DRESSMAKER WANTS SEWING BY ... day, good references, prices reasonable. P5697, ... MAIN 8104.

DRESSMAKER WANTS WORK FOR PEOPLE WHO ... appreciate good work. Satisfaction guaranteed. ... 78720.

DRESSMAKER WISHES ENGAGEMENT BY DAY IN ... families. Gowns, street suits, artistic remodeling ... a specialty. 22206.

DRESSMAKER FROM CHICAGO, WITH UP-TO-DATE ... styles, will make dainty dresses for $5. PHONE ... 61305.

FIRST-CLASS DRESSMAKING BY THE DAY. 58765.

EDUCATIONAL—
Schools and Colleges.

L. A. SCHOOL OF LANGUAGES, 143½ S. BROADWAY. The quickest and best system. Try it.

NURSES—
With Experience.

COLLEGE WOMAN O FRIGH IDEALS, GRADUATE ... nurse, also educated as teacher, would like as ... infant or child to care for in her home. MRS. ... SMITH, box 34, Redondo Beach, Cal. Phone Sun... set 2922.

ALICE VON RICHERT, PROFESSIONAL MIDWIFE, ... takes place of doctor and nurse; latest sanitary ... methods. Inquire 13 to 4 p.m., 915 W. EIGHTH. ... Phone 51232.

FIRST-CLASS NURSE WISHES CONFINEMENT ... cases or will take patient at home, reasonable. ... 1038 W. 24TH ST. West 3179.

PRACTICAL NURSE, GOOD MASSEUSE, WITH OR ... without vibrator, rheumatic cases specialty. Phone ... 41067.

LOS ANGELES MATERNITY HOME, M. A. Mc... KENZIE, 414 E. 57th st. South 131. San Pedro ... st. car.

LOST, FOUND, STRAYED—
And Stolen.

STOLEN—
The party who took my 5-A Eastman kodak ... from 305 N. Third st. is known. I will give ... him 24 hours to return it to The Times Information Bureau; if not returned by then will ... take legal steps. No questions asked.

LOST—HANDBAG WITH 2 PURSES, CONTAINING ... money, letter, pictures and calling cards of ... owner, between Santa Fe Depot and E. First st. ... Finder rewarded by notifying Phone BROADWAY ... 6550. MRS. J. M. OLIVER, 1027 Edgeware Road, L. A.

LOST—BETWEEN PIER NO. 1 AND NO. 2, RE... dondo, Saturday, August 1, black handbag, containing letters and papers addressed to Mrs. D. F. MacKenzie, TOPAZ ST., Redondo Beach. Also some money in silver. Return papers to above address.

LOST—AUGUST 3, LADY'S LEATHER HANDBAG, ... containing a pair of eyeglasses, a pair of spectacles, postage stamps, etc. Return to MRS. H. RICKARD, Hampden Arms, 516 W. Fifth st., and receive $5.

LOST—BETWEEN PIER NO. 1 AND NO. 2, RE... dondo, Saturday, August 1, black handbag, containing letters and papers addressed to Mrs. D. F. MacKenzie, TOPAZ ST., Redondo Beach. Also some money in silver. Return papers to above address.

LOST—AUGUST 3, LADY'S LEATHER HANDBAG, ... containing a pair of eyeglasses, a pair of spectacles, postage stamps, etc. Return to MRS. H. RICKARD, Hampden Arms, 516 W. Fifth st., and receive $5.

LOST—BETWEEN 238 W. FIFTH AND CLUNE'S ... Broadway Theater, lady's gold watch, with silk ... monogrammed fob. Return to 223 W. FIFTH. Reward.

LOST—LADY'S GOLD WATCH, HUNTING CASE, ON ... Stephenson ave. car, or Downtown. Call Boyle ... 2537, or 2221 GARNETT ST. Reward.

FOUND—AUTO SEAT ON BROADWAY LAST EVEN... ing. Owner can have same by paying for this ad. ... PHONE BROADWAY 6851.

LOST—A WHITE BAG CONTAINING MONEY AND ... miscellaneous articles. Finder please Phone ... 28346 and receive reward.

LOST—AUGUST 2, OLD LANDSCAPE CAMEO PIN, ... large size, gold mounting, valuable as keepsake. ... Reward. BERTHA JENKINS, Van Nuys Hotel.

LOST—AT OCEAN PARK OR VENICE, BUNCH OF ... keys, with chain. Finder kindly notify owner, ... J. B. BULLARD, 1744 Vine st., Hollywood.

FOUND—LARGE GREY HORSE, OWNER CAN ... have same by paying for board and this ad. BUR... BANK STABLES, Burbank, Cal.

LOST—GREEN SILK PARASOL ON UNIVERSITY ... Central car. Reward. 41826, BOYLE 1727.

LOST—FEMALE FRENCH BULL DOG. PHONE ... 71787 and receive reward.

PATENTS—
And Patent Attorneys.

FOR SALE—PATENT RIGHT OF MY MEDICINE ... "Tree Gum Killer," which exterminates gum or ... any kind of tree. Address 2, box 81, TIMES OF... FICE.

TOWNSEND & GRAHAM—
PATENTS AND TRADEMARKS.
1029 HIGGINS BLDG., LOS ANGELES.

PIONEER PATENT AGENCY, BAZARD & STRAUSS. ... Established 1878. Citizens' Bank Bldg. Patent ... book free.

CASSELL SEVERANCE, PATENT LAWYER AND SO... licitor; long experience at Washington, D. C. 802 ... Security Bldg. A5424, Main 195.

H. GEARING, MECHANICAL ENGINEER. PA... ENTS AND MACHINE DESIGNING. 308 SOUTH ... OLIVE ST. PHONE MAIN 6147.

C. P. HARPHAM GETS PATENTS THAT PROTECT. ... Thirty years' experience. Inventions financed. ... 1001 WASHINGTON BLDG.

PATENTS, ALL COUNTRIES. ALEX. H. LIDDERS, ... suite 326, Story Bldg., Sixth and Broadway.

MINING—

MINING OR MILLING, RELIABLE AND CAPABLE ... man open for engagement. General experience. ... References furnished. Address D, box 278, TIMES ... OFFICE.

JAS. IRVING & CO., GOLD REFINERS AND ASSAY... ers; cash for bullion and ores. Mines examined. ... 107 N. SPRING ST. Phone A2871.

ACME ASSAY OFFICE, 108 N. SPRING. GOLD, 75c; ... gold, silver, $1; and copper, $1.25; and lead, ... $1.50.

HEDGES TEACHES ASSAYING AND CYANIDING. ... 308 N. SPRING.

MANICURING—CHIROPODY—
Facial, Scalp Treatment, Hairdressing.

ELECTROLYSIS, QUALITY HAIRGOODS, BLEACH... ing, dyeing, hairdressing, manicuring, facial ... 15c, 25c, shampoo 25c. "FLORENTINE," 327 Mercantile Place at Broadway.

CLARA DELL MORE, CHIROPODIST, CORNS RE... moved, both feet, $1; single corns, 25c; room 403 ... CALIFORNIA HOTEL, 457 S. Broadway. Main 5772. ... Home F8552.

NEWLY OPENED—BATHS AND ELECTRIC TREAT... ments. MISS VOGEL, formerly 903 S. Hill. 303 ... W. 9TH ST.

MISS FIELDING, MANICURING AND VIBRATORY. ... scalp treatments for dandruff. 703½ S. BROAD... WAY, room 53.

FACIAL MASSAGE, SCALP TREATMENT; ELEC... trical treatments, $1; graduate masseuse. 954½ ... S. BROADWAY.

MISS FERGUSON, LATELY FROM NEW YORK, EX... pert facial and scalp operator, now located at ... 848 S. BROADWAY.

CORNS, BUNIONS, CALLOUS, INGROWING NAILS ... removed. W. J. KALOSKY, room 17, 316½ S. ... Spring.

MISS MAY NOLES, FACIAL AND SCALP TREAT... MENTS. 329½ S. SPRING.

MISS WILSON, MANICURING, FACE AND SCALP ... treatment. 740 S. SPRING, room 1.

SCIENTIFIC MASSAGE, FACIAL AND SCALP ... TREATMENTS. 443 W. NINTH ST.

FACE AND SCALP TREATMENTS, 1154½ SOUTH ... BROADWAY, ROOM 44.

MISS STONE, FACIAL MASSAGE AND EXPERT ... scalp treatment. 308 W. NINTH ST.

GOLDEN GATE TOILET PARLORS, 205½ SOUTH ... BROADWAY, Room 6. Hours 9 a.m. to 12 p.m.

FIRST-CLASS CHIROPODIST AND MANICURING. ... 10 a.m. to 9:30 p.m. 316 S. Broadway ROOM 6.

MASSAGE—
And Other Baths.

CAL-WEST BATHS, ELECTRIC MASSAGE, CHI... ropody, manicuring, and Masseuse Columbia Trust ... Bldg., 213 W. THIRD ST., office 307.

MASSOTHERAPY INSTITUTE, NEWLY FITTED, ... electric, steam cabinet sweats, bath, trained at... tendants, both sexes. 316½ S. SPRING ST.

KELLOGG BATHS, 708½ S. BROADWAY. THE ... COME SEE vibrator; expert operator from Den... ver; masseur and masseuse. Sundays 10 to 6.

MASSAGE AND BATHS, ELECTRIC TREATMENT. ... MISS WOLF, masseuse and masseur, 452½ S. ... Broadway, 10 a.m. to 10 p.m.

NEWLY OPENED BATHS AND MASSAGE, 702 S. ... Spring st., room 226. MISS ERICKSON, and ... masseuse.

BATHS, MASSAGE AND ELECTRIC TREATMENTS. ... Open Sundays; operators both sexes. 502 S. ... MAIN, Room 18.

BATHS, ELECTRICAL TREATMENTS, WELCOME ... 365; patronage and new operators both sexes. ... 254 S. BROADWAY, Room 119.

ELECTRIC RHEUMATIC VIOLET LIGHT CABINET ... treatments and baths; operators both sexes. MRS. ... DAVIS, 511 S. Seventh.

BATHS AND MASSAGE, EXPERT OPERATOR ... from Chicago; graduate German masseur. 314 ... COPP BLDG.

MME. HIBBARD, ELECTRIC BATHS, MAGNETIC ... massage. Attendants both sexes. 1155 SOUTH ... GRAND AVE.

MASSAGE AND ELECTRIC TREATMENTS. NEW ... operators, Attendants, both sexes. Open Sun... days. 327½ S. SPRING.

NEW PARLORS; PHYSICAL CULTURE, BATHS, ... massage. Attendants, both sexes. 306 BRAD... BURY BLDG. Main 7630.

BOSTON GRADUATE MEDICAL GYMNASTICS, FACE ... and scalp operators, both sexes. MRS. MACY, ... 424 W. 9th st. Phone Main 9631.

MACHINERY—
And Mechanical Aids.

FOR SALE—DOZEN GASOLINE DISTILLATE EN... gines, pumps, tanks. ... Several engines 28 per cent. first price. ... Replaced them with cash; they are guaranteed ... all thoroughly overhauled; your new engine will ... be second-hand in few months. Call, write DEM... MITT, upstairs, 120 N. Main. 15191. Broadway ... 1984.

FOR SALE—DOZEN PUMP JACKS, 20 CENTRIFU... gal pumps, pulley, shafting, bearings, also oil ... tanks, guaranteed. Your new pump will be ... second-hand in few months, but not worn out. See ... us, save over half. Engines 28 per cent. DEMMITT, ... 120 N. Main. 15191.

FOR SALE — IN LARGE OR SMALL AMOUNTS, ... first-class pipe, dipped inside and out; in as... phaltum, with standard 1¼ inch couplings; price ... 4 cents per foot. Apply Storekeeper, SOUTHERN ... PACIFIC CO., shops Lamar st. and Alhambra ave., ... Los Angeles.

FOR SALE — HOTEL LEIGHTON ENGINE ROOM ... having been equipped with new boilers, we are ... offering for sale one 20, one 30-h.p., high-pressure ... boiler and engine and receiving tanks; also ... Last City Boiler Inspector's report shows boilers O.K.

FOR SALE—
One 20-h.p. Lambert gasoline engine, complete ... and in good running order. Price $900.
915 N. MAIN ST.

FOR SALE—NEARLY BRAND NEW 15 H.P. ... mounted Fairbanks engine, friction clutch, ... sundries complete, snap; Southwick boiler for same ... or sell separate. DEMMITT, 120 N. Main. 15191.

WANT DEEP-WELL PUMPING PLANT, TANK, CAS... ing, well drilling rig, for 5 acres, clear; bungalow ... equity, VERMONT 474.

FOR SALE—
Lathes, drill presses, shapers, planers, chucks.
915 NORTH MAIN ST.

TO LET—CONCRETE MIXERS, 6, 9 AND 12 CUBIC ... feet batch. 404 E. THIRD ST. Phone Broad... way 3954. Home A8504.

WE BUY AND SELL ALL KINDS OF MACHINERY. ... WESTERN MACHINERY CO., 915-19 N. Main st.

MUSICAL INSTRUMENTS—
For Sale, Exchange, Wanted.

FOR SALE—
MIDSUMMER CLEARANCE SALE
OF PIANOS AND PLAYER PIANOS
AT GREATLY
REDUCED PRICES.
If you want a dependable piano or player-piano ... and want it at a genuine saving to yourself, buy ... NOW and
SAVE MONEY.
NEW PIANOS $147 UP.
PLAYER-PIANOS $337 UP.
CHOICE OF SEVERAL MAKES.
Used pianos, including a Hardman and Stein... way square, and others, from $45 up.
Terms of course. Pianos rented $2.50 monthly.
IT COSTS YOU NOTHING TO CALL.
IT MAY SAVE YOU MONEY.
Phone Home A5307; Broadway 7115.
GEORGE J. FARMER PIANO COMPANY,
121 S. Broadway.
Opposite chamber of commerce,
Between First and Second sts.

FOR SALE—MY $500 UPRIGHT CHICKERING PI... ano, in good condition, for $145; must be sold ... immediately to stop storage charges; might sell ... on monthly payments to responsible parties. Call ... for Mrs. Cannon's piano, stored at 929 S. BROAD... WAY.

FOR SALE—
PIANOS AND PLAYER PIANOS.
If you want a choice sample piano, you should ... see our fine line of new samples. Terms to suit. ... Our rents are less, hence our prices are less.
CALIFORNIA PIANO HOUSE,
317 Mercantile Place.

FOR SALE — ELEGANT NEW MANUFACTURER'S ... sample, 88-note player piano, with metal tubing, ... sold regularly at $650; we will take only $375 ... for it, on small monthly payments. Call after ... Sunday at WESTERN STORAGE AND TRANSFER ... CO., 929 S. Broadway.

FOR SALE—MY BEAUTIFUL CABINET GRAND PI... ano, $150; $5 down, $5 month. Or will rent. ... Big discount for cash. 215 W. 9TH, between Hill ... and Broadway.

FOR SALE—$98 BUYS A FINE UPRIGHT PIANO, ... modern, mahogany case. See this before buying. ... PLATT, 312 W. 7th st.

FOR SALE—PIANO FOR $150, IF TAKEN IM... mediately. 610 W. SIXTH.

FOR SALE—$68 BUYS A GOOD HAINES BROS. ... upright piano, fine for practice. 312 W. 7TH ... ST.

FOR SALE—A GOOD PRACTICE PIANO. FINE FOR ... a beginner, for only $47. WESTERN STORAGE ... & TRANSFER CO., 929 S. Broadway.

WANTED—TO BUY VICTROLA, FROM OWNER, ... reasonable for cash. Phone WEST 4459.

FOR SALE—88-NOTE PLAYER PIANO, MODERN ... and in good shape, used a little, $288; 12 rolls ... of music. PLATT, 312 W. 7th st.

FOR SALE—BEAUTIFUL WEBER PIANO, NEARLY ... new; cost $750; would take payments. 610 W. ... SIXTH.

FOR SALE—$5 PLACES A PIANO IN YOUR HOME. ... Balance on easy terms. PLATT, 312 W. 7th st.

TYPEWRITERS—
Of Various Makes.

REAL TYPEWRITER BARGAINS—
Every typewriter in our large stock reduced for ... the balance of this month.
MACHINES SOLD AT LESS THAN WHOLESALE ... PRICES. Stock complete.
Underwoods, Remington Visibles, L. C. Smiths, ... Olivers, Royals. Any kind and any price.
TYPEWRITERS RENTED,
3 MONTHS, $5.00.
SOUTHERN CALIFORNIA AGENTS,
CORONA FOLDING TYPEWRITERS.
Union Typewriter Co., Main 8218.
F5686. 804 S. Broadway.

TYPEWRITERS RENTED
4 Months FOR $5 AND UP.
Initial rental applies if you purchase. Ask for ... rental rates on Remington visibles, ALL MAKES ... OF FACTORY REBUILT TYPEWRITERS. ... Prices range from $20 to $65. Get our illus... trated catalogue and price list.
AMERICAN WRITING MACHINE CO., Inc.,
716 S. SPRING ST. 707 S. HILL ST.
A5919—Phones—Main 3959.

RENT A TYPEWRITER FROM THE MANUFAC... turer, $5 for three months; Remington No. 6 or ... No. 7; Smith Premier, No. 2 or No. 4; visible Rem... ington, Monarch, Smith Premier, $8 per month. ... Rebuilt machines sold on easy payments.
REMINGTON TYPEWRITER CO.,
637 So. Olive st.

FOR SALE—UNDERWOOD TYPEWRITER, GOOD ... machine. Phone SOUTH 2242.

RENT A VISIBLE OLIVER, 3 MONTHS, $4. F3354, ... Main 9087. OLIVER TYPEWRITER CO.

MODELS—
And Model Makers.

MODELS, GEARS, DIES, NOVELTIES AND SPECIAL ... machinery, made to order. NATIONAL MACHINE ... WORKS, 614 N. Main

VETERINARY COLLEGES—

S. F. VETERINARY COLLEGE BEGINS SEPT. 14. ... No profession offers equal opportunity. Catalogue ... free. C. KEANE, Pres., 1818 Market st., San Fran... cisco.

Safety.

GERMAN LINERS HASTEN TO PORT

Kaiser Wilhelm II Missing; Her Position Unknown.

Kronprinzessin Cecilie Now Safe at Bar Harbor.

Coast Vessels Offered for Trans-Atlantic Trade.

[BY A. P. NIGHT WIRE.]

NEW YORK, Aug. 4.—With war formally declared between England and Germany there was keen interest in marine circles tonight regarding the movement of trans-Atlantic steamships, particularly the German liners, which are scurrying to port to avoid possible capture by warships of hostile nations.

The arrival of the treasure-laden Kronprinzessin Cecilie at Bar Harbor, Me., today, led to the belief here tonight that another North German Lloyd liner which has been missing, the Kaiser Wilhelm II, hours overdue in New York, may turn up unexpectedly in some other American port.

This vessel, which ought to have arrived here this morning, should have reported her position two days ago to the wireless station at Cape Race. She has not been heard from since touching at Cherbourg on July 29. If she has not been captured her agents suggested that she may not have defined her position by wireless for fear she would be taken, as the Kronprinzessin Cecilie's captain reported the proximity of French warships.

VATERLAND IS GUARDED.

The German steamship agents here are taking every precaution, it was learned tonight, to prevent any hostile movement being carried out against their vessels in this port. The Vaterland of the Hamburg-American line is closely guarded by city police and private detectives at her Hoboken pier. It was admitted that the company's officials are adopting measures to frustrate any attempt to blow up the vessel. The German Consul in New York today directed that all the French waiters on the Vaterland be discharged, and it is said this order will be extended to other German ships in port.

At the Vaterland's pier tonight a powerful searchlight was turned upon every passing vessel in the Hudson, following it until it passed out of the vicinity of the company's docks. The Vaterland was being loaded with coal all day, but it was stated by the company that no move would be made to send the vessel to Germany, nor would the Imperator, now in Hamburg, leave that port.

Of those German vessels for which the company expressed anxiety tonight the Prinz Eitel Friedrich of the Hamburg-American line was hugging the New Jersey Coast, trying to keep within the American three-mile neutrality zone on her voyage to New York from West India ports.

SEEKS NEUTRAL WATERS.

The President Lincoln of this line from Hamburg was speeding toward Nantucket, seeking neutral waters. The Cincinnati of this line, from Hamburg, was reported tonight two days out from Boston.

Little hope was expressed by the Hamburg-American line officials tonight that they would hear anything direct from their passenger liners now in the English port of Falmouth. The Kronprinzessin Cecilie, another ship of the same name, and the Prinz Adelbert, the former from New York and the latter from Philadelphia, put in at Falmouth today. It is assumed here that they did not know that Germany and England were on the eve of war and that they sought safety from French warships.

Cable advices told of the Hamburg-American liner Belgia, from Boston to Hamburg, off the English coast today and apparently fearful of capture. The Russian steamship Kursk, New York to Libau, put in at Plymouth, Eng., today.

With at least one German cruiser known to be hovering off the Atlantic Coast, no surprise was expressed tonight when a large passenger steamship slipping past Fire Island with only running lights showing, proved to be the White Star liner Olympic, from Southampton and Queenstown.

CARRIES BIG GUN.

Nothing has been heard today from the Kronprinz Wilhelm, the North German Lloyd steamship which left port suddenly last night with coal, and carrying, it was thought, a big gun on her forward deck. Her destination was reported as being Bremen, but incoming vessels later reported that the German ship turned south after passing Sandy Hook. It was thought her mission was to supply the German cruiser with fuel.

The North German Lloyd steamer Barbarossa, lying at a pier near the one from which the Kronprinz Wilhelm departed unannounced, was being similarly provisioned today. Nothing was announced as to the intentions of her owners.

With trans-Atlantic steamships at sea hurrying to ports of safety and few vessels undertaking voyages, the United States government and steamship companies here are co-operating to give transportation to the many thousands of Americans in Europe.

OTHER VESSELS OFFERED.

The United Fruit Company announced today that eighteen of its vessels, capable of carrying 3600 passengers, would undertake to bring Americans home from abroad. The Luckenbach Steamship Company is fitting out three ocean vessels which will sail under American flags to foreign ports. The three vessels can carry nearly 5000 persons.

About 400 Servians eager to return to their country swarmed out upon the Brooklyn pier, where the Greek steamship Athinai lay tonight and demanded passage. This was refused, the agents informing them that orders from Athens were that no Servians should be given transportation.

COAST VESSELS AS A SOLUTION.

[BY A. P. NIGHT WIRE.]

NEW YORK, Aug. 4.— Steamships flying the American flag and engaged in the coastwise trade for the most part are to be offered to the government for trans-Atlantic service which has been demoralized by the situation in Europe. Offers of vessels have been sent to Commissioner of Navigation Chamberlain at Washington, it became known today, and will be communicated at once to Secretary Redfield of the Department of Commerce.

The question of insurance, although the rates may be thought excessive, can be settled after the ships are found, it is said.

The most suitable vessels for the trans-Atlantic trade are the Pacific liners, now engaged in the trade with Asia. These might be brought through the Panama Canal.

TO HOLD SHIPS OF KOSMOS LINE.

[BY A. P. NIGHT WIRE.]

SAN FRANCISCO, Aug. 4.—Orders to hold all ships of the Kosmos line in port were received today from the headquarters of the company in Hamburg by their San Francisco agents. Two of the Kosmos ships, the Nathor and Salatis, which sailed from San Francisco, are now tied up by today's orders in Antofagasta, and Montevideo on the west coast of Chile.

The steamship Kanak, bound from Hamburg to San Francisco, is anchored in the harbor of Iquique, Chile, while the Sisak and the Memphis also bound from Hamburg to San Francisco, will remain at anchor in Chilean ports Corrao and Punta Arenas, respectively.

GERMAN CRUISER STICKS TO PORT.

[BY A. P. NIGHT WIRE.]

SAN FRANCISCO, Aug. 4.—Wireless advices received here today from the American flagship California report that the German cruiser Leipzig was still at Mazatlan last night. Nothing has been heard of the German cruiser Nuernberg which left Honolulu last week, supposedly for German Samoa.

OWNERS WARN BRITISH BARK.

[BY A. P. NIGHT WIRE.]

PORTLAND (Or.) Aug. 4.—Capt. R. Parry of the British bark Howth received orders today from the vessel's owners, George Windram & Co., of Liverpool, to remain at this port until further orders. The Howth, loaded with lumber was to start for England tomorrow.

Grain exporters received word today that the British consignees would assume all war risks on cargoes bound from Atlantic ports to the British Isles. As the cost of transcontinental shipment for western grain is almost prohibitive, the exporters are seeking a similar guarantee for ships leaving the Pacific Coast.

HOLDS SHIPPING AT CANADA PORT.

[BY A. P. DAY WIRE.]

VANCOUVER (B. C.) Aug. 4.—Collector of Customs J. M. Bowell received telegraphic instructions from the senior naval officer at Esquimalt today that no shipping was to move out of Vancouver harbor. Later a further telegram was received permitting the regular coasting steamers to sail on their schedules, also steamers for Seattle and Alaska and American and Japanese shipping. All other shipping is to be held and under this order the Canadian-Austrian liner Niagara, due to sail tomorrow for Sidney, and the Canadian Pacific liner Empress of Russia, due to sail on Thursday for the Orient, will be held.

LINER "CECILIE" AT BAR HARBOR.

[BY A. P. DAY WIRE.]

BAR HARBOR (Me.) Aug. 4.—The North German Lloyd steamer Kronprinzessin Cecilie, carrying more than $10,000,000 in gold, and whose whereabouts has been a mystery since she sailed from New York last Tuesday, arrived in the harbor here today.

At one time capture seemed imminent. Capt. Charles Polack

THE CITY
AND ENVIRONS.

EVENTS BRIEFLY TOLD.

Women's Park Meeting.

The Women's Republic will meet at Echo Park at 2 o'clock, Saturday afternoon. The speakers will be F. S. Woodley, Dr. Goettler and Mrs. M. E. Jenkins. Basket supper will be served at 5 o'clock, coffee being furnished by the local committee.

Ellen Beach Yaw to Preside.

A meeting of Los Angeles county women will be held at the Hotel Alexandria today at 2 o'clock, when the subject for discussion will be "Welfare Work for Youth of Los Angeles County." Ellen Beach Yaw will preside and the speakers will be Mrs. O. P. Clarke, Mrs. M. E. Johnston, Mrs. Matthew Robertson and others.

Forest Fire Conquered.

Information was received at the local forest reserve office yesterday of a fire that has been raging on Mt. Gleason, twenty miles southeast of Acton, on the boundary line between the Angeles and Santa Barbara national forests. It was extinguished by the rangers from Acton, Santa Barbara and San Fernando. The damage to the timber is said to have been small.

Million Club Picnic.

The Women's Million Club at its meeting today at No. 540 Wilcox building will make plans for the picnic which the club will hold in Echo Park Saturday afternoon, August 8. The picnic is for the purpose of raising funds for furnishing the diet kitchen for the new Children's Hospital. All members and friends are extended a cordial invitation to attend and make the picnic a big success.

The Tunnel Situation.

Councilman Snowden, members of the Municipal League, advocates of tunnels and others interested in North End improvements held an informal meeting to discuss the tunnel situation at the Municipal League rooms yesterday afternoon. Early adoption of some definite plan and subsequent speedy action were urged. Another meeting of the City Council Committee and tunnel advocates will be held soon.

Incorporate Seaside Home.

Papers for the incorporation of the Pacific Seaside Home for Children were filed yesterday. The organization was formed three years ago by several ladies in Los Angeles. They secured the property of the Old Surf Gun Club below Huntington Beach and there set up a home where worn-out mothers and poor children could be sent for a week's outing. The incorporators are Mrs. Harvey Trowbridge, Mrs. N. E. Wilson, Miss Augusta Lamb, Miss Florence G. Moore and Mrs. George H. Kress.

Los Angeles the Mecca.

All eyes are on California and especially on Los Angeles for 1915. In the Agents' Bulletin of the Missouri Pacific-Iron Mountain system for July, four pages of the eight are devoted to California and seven of the twenty-one illustrations are of scenes in or around Los Angeles. The year book of the Bureau of Information of Salt Lake City also has a supplement this year devoted to California, with the exposition cities and Los Angeles especially featured. This year book is designed as a Baedeker of Utah for free distribution to visitors to that State.

New Factory Open Soon.

Ralph Jaeger, an ex-naval officer who has been here inspecting the branch factory of the Griffen Car Wheel Company now under construction at Santa Fe avenue and Fifty-fifth street, left, with Mrs. Jaeger, for their home in Chicago yesterday, stopping en route at Salt Lake, Denver and Omaha. Mr. Jaeger states that they will make an initial investment in this city of about $350,000 and expect to open in about sixty days, employing 100 men to start. Jaeger, who is head inspector for the concern, has visited all the plants north and west of Chicago.

Mrs. Jones Safe.

Friends of Mrs. John P. Jones of West Adams street, widow of Senator John P. Jones, have been alarmed for her safety for some days because she had written that she would be crossing the Baltic Sea en route from Paris to Sweden at this time. A cable has just been received from her frim Christiania, Norway, saying that she is well and will abandon the rest of her trip and return to this country by the first available steamer. She has been abroad over a year and has within the last few weeks come from Constantinople on a leisurely tour through the Balkan states and Hungary and Austria.

Cars to El Segundo.

Passenger service was offered yesterday by the Pacific Electric for the first time on its recently-completed Hawthorne-El Segundo line. The service for the present will be six cars in each direction daily. All cars will be run through from El Segundo to Belvidere on the Redondo Beach line, thus affording connection with Los Angeles, other than that offered at Hawthorne by the Los Angeles Railway. Later on the line will be extended from Hawthorne to Ionia avenue, making a short line from Los Angeles to El Segundo. The Hawthorne-El Segundo line is four miles in length and cost about $40,000 to construct.

WHOLE BLOCK'S LIKE A DESERT.

BOARD OF EDUCATION TO KEEP SALOONS FROM ITS PART OF SPRING STREET.

Spring street, between Fifth and Sixth streets, is likely to remain "closed" to the issuance of any further liquor permits. The two applicants for saloon locations in this block will have to look further, from present indications, as City Attorney Stephens yesterday sent to the Board of Education his opinion that the board is eligible to sign a protest against reopening the block to issuance of liquor permits.

The situation has presented some peculiar angles. The question was raised as to whether the Board of Education is eligible to sign any petition for closing or opening, because of the fact that it controls Mercantile place and therefore is directly interested in city property, while the city has a saloon tenant in the Temple block. No one either directly or indirectly interested in the liquor business is eligible to sign petitions of this character.

Without the Board of Education on the protest, the situation was created wherein those in favor of the opening of the block had only a fraction of a foot more street frontage on their petitions than was represented on the protest. With the Board of Education on the protest the opposition would be overwhelming.

Frank Mason, who has a saloon in the Temple block, owned by the city, wants to move this saloon to No. 538 South Spring street. Fred Meriwether wants to locate his saloon at No. 535 South Spring street. Each of these applications has been held up by the Police Commission, pending the final outcome of the controversy over the Board of Education's right to sign a petition or protest.

In his opinion sent to the Board of Education yesterday, City Attorney Stephens sets forth the provisions of the Political Code as to powers and duties of boards of education and says:

"It will be observed that the statute gives express power to manage and control school property. The right to manage and control the property gives the board the right to sign such petition. . . . The situation is not changed by the fact that the statute contemplates a vote of the district before selling school lots. Treated as holder of the legal title, the board would have the right to sign a petition, such as that in question, as an owner."

Summing up the situation, the City Attorney says:

"It appears your board has power to sign such petition, first, because it holds the legal title acquired by deed to your board as grantee; second, because of the express authority of the statute, and, third, because as trustee of an express trust it holds the legal title as against the beneficiaries."

COL. SELLERS HERE.

President of Ocean-to-Ocean Highway Association Comes Through in His New Automobile.

Traveling in the machine given him by the citizens of Albuquerque and surrounding communities for the great work accomplished in completing the State highway connecting the ocean-to-ocean route, of which booster organization he is president, Col. D. B. K. Sellers, accompanied by his family, is the guest of John S. Mitchell, first president of the same organization. At the Hollenbeck yesterday Col. Sellers expressed warm appreciation for what all of the States have done to connect the Southwest with the Middle West in time for exposition year, when thousands of machines are expected to use the fine highway.

Col. Sellers is not only president of the Ocean-to-Ocean Highway Association, but is the present Mayor of Albuquerque, where he has been prominent in business and politics for many years. He will remain here for several weeks, being scheduled as one of the speakers at the Hassayampa celebration among other things.

BUSINESS BREVITIES.
[Advertising.]

For quick action drop answers to Times "liners" in Times' liner boxes in downtown office buildings. The locations of the boxes are printed in the first column of The Times "liner" section.

Orange County Table Water, only water on the market containing Bromide, Lithia, Magnesia, Iron. Sold 5 gal., 40 cents. 52082, Main 9239.

The Times Branch Office, No. 619 South Spring street. Advertisements and subscriptions taken.

"The Exclusive Specialty House for Feminine Apparel"

Myer Siegel & Co.

443-445-447 South Broadway

Closing Out

Street and Afternoon Dresses

Beach and Calling Frocks

Sizes for Women and Misses

Three Lots

A most unusual assortment of newest, most recent style touched in latest effects finished DRESSES and FROCKS, seasonable and up-to-the-minute. Divided into 3 Lots, choice selection in either Lot. Come and see.

Lot No. 1—Dresses heretofore $35.00, $40.00, $42.50, $45.00, $50.00 and more at $19.75

Lot No. 2—Dresses heretofore $17.50, $20.00, $22.50, $23.50, $25.00 and more at $10.00

Lot No. 3—Dresses heretofore $12.50, $15.00, $16.50, $18.50, $20.00 and more at $7.50

Annual Sale of Blouses

Now On

"The Exclusive Specialty House for Feminine Apparel"

Benjamin Business Good

Business has been truly good with us this summer.

Our suit sale is successful. Benjamin clothes have sold and are selling well.

Perhaps the credit is principally due to the value and reputation of Benjamin clothes—however, we try to give service of a class to match the clothes, and we have used printer's ink regularly and steadily to tell of both.

The opportunity exists now to get these clothes, as well as high class shirts and athletic underwear, at discounts of from twenty per cent. up.

We shall be glad to have you take advantage of it.

The James Smith Company

On Broadway at 548-50

(Exclusive Agents for Benjamin Clothes)

VICENTE TERRACE. Pico Boulevard will soon be started. It meets the Ocean at Vicente Terrace. Buy now and double your money. SCHADER-WELLS, Sole Agents, 1808 Ocean Avenue, Santa Monica, Cal.

READING LENSES FITTED FOR $1.00
OPTICAL DEPARTMENT
EMMA C. FLEMING, Jeweler, 322 West Sixth Street

BARGAINS IN BOOKS
Main 8655 STRATFORD & GREEN, 642-44 MAIN ST. F3970

$10 WATCHES
Montgomery Bros., Jewelers.
6th & Broadway.

AUCTION
Wednesday—10 A.M.
1132 Townsend St.,
Hollywood,
August 5th

Furniture of eight-room house, consisting of mahogany, oak and leather furniture, brass beds and bedding; also iron beds, chiffoniers, dressers, golden oak dining table, oak library table and other tables and stands, kitchen table, kitchen cabinet, leather chairs, five large rugs and several small rugs, stair and hall carpet, a lot of linoleum, dishes and cooking utensils, 8 dozen fruit cans, refrigerator, gas heater, gas range, two heating stoves, sewing machine, portieres and curtains, pictures, phonograph and records, mandolin harp; harp guitar, eleven strings, double sounding board, cost $100; snare drum, and other articles too numerous to mention. A great many of the above articles are practically as good as new. Also two very fine, young gentle Shetland ponies, pony saddles and bridles, pony harness; two fine, good talking parrots, one yellow head, one South American red head; 4 French poodle pups; 2 yards of chickens, thoroughbred White Rocks, Black Minorcas and White Leghorns; 3 chicken yards and coops; one Brunswick oak soda fountain, or lunch counter; 4 swivel stools and foot rail; 1 wall showcase and back bar shelfs; chest of carpenter tools, and some second-hand lumber; one 16x20 square roof, 6 ft. wall tent, camp chairs and folding cot. Free lunch served at noon. 1132 Townsend street, Hollywood-Colegrove car to Townsend. Take West 7th St. Radium Springs car to end of line—4 blocks north.

Reed & Hammond
Auctioneers
1053-5 S. Main St., Los Angeles, Cal.
F3545; Broadway 2860.

Rhoades & Rhoades
REAL ESTATE, LIVE STOCK, AND GENERAL AUCTIONEERS.
Guaranteed estimates on household furniture or bought outright for cash. Salesroom 1501-3-5 S. Main. Both phones—Main 1259; Home 25679.

AUCTION
Thursday, Aug. 6
10 A.M. Sharp.
1843 W. 41st Pl.

Fine Furniture, Rugs and Player Piano Contents of 6-Room Residence Hawthorne or Vermont Georgia Car to Gramercy Place

PRELIMINARY NOTICE

We will sell to the highest bidder for cash the contents of an elegant home, including piano; also a 6-room modern bungalow at No. 2299 West View St., corner 23rd. TUESDAY, AUGUST 11th, 10 A.M. CALIFORNIA AUCTION COM. CO. 822-824 S. Main St. Phone: 65497; Broadway 4783.

AUCTION
Have following auctions:
Thursday, Aug. 6, 9:30 A.M. (Restaurant.)
6107 MONETA AVE.
Will be sold as a whole.

Friday, Aug. 7, 9:30 A.M. (Furniture)
3830 DENKER AVENUE
Magnificent Goods (7 rooms)
STROUSE & HULL, Auctioneers.

AUCTION
J. J. SUGARMAN,
Auction and Commission House, General Auctioneer.
Furniture, Merchandise, Fixtures, Office and Salesrooms, 112-114-116 Court St.
(Between Spring and Main)
Main 2114 —PHONES— F4310

AUCTION
Friday, Aug. 7, a 10 a.m.
At 331-333 South Los Angeles St.
$15,000 Salvage Stock of Hardware, Tools, Crockery, Sewing Machines.
J. J. SUGARMAN, Auctioneer.

Speaking of crabs—those Europeans have certainly crabbed the woolen market for us. It's only a question of time when prices will be boosted sky high on all kinds of imported woolens. So it behooves you to get busy NOW. Our big Semi-Annual Clearance Sale may be withdrawn any day without notice. Order today sure.

REGULAR $20 to $23 2-PIECE SUITS $16.50

REGULAR $25 to $28 SUITS $19.00

A. K. Brauer & Co.
TAILORS TO MEN WHO KNOW
Two Spring Street Stores
345-7 SOUTH SPRING STREET
529-7½ SOUTH SPRING STREET
(Our Newest Store)

For Health-Strength
USE
DAMIANA BITTERS
A wonderful invigorator and Nervine. A powerful special tonic for both sexes.
For sale at all Drug Stores and Liquor Dealers or
NABER, ALFS & BRUNE
AGENTS,
535 Howard St., San Francisco, Cal.

Myers Land Company
INCORPORATED
Bungalows at prices within your means and at terms that you can meet.
$1700. Furnished 4-room California Bungalow. Nice place, $75 down and $15 per month.
$2500. 6 large rooms, modern, lot 60x137. $100 down and $20 per month. Many others.
106 S. AVE. SIXTY-FOUR.

SACRIFICE SALE
The Piano you will need at Almost Half.
Johnston Piano & Organ Mfg. Co.
700 Sichel St., Los Angeles.

BIG SALE
NOW ON AT
ELECTRIC LIGHTING SUPPLY CO.
216 West 3rd. Street.
Between Spring and Broadway.
Main 3462 F6497

Excellent Service
To Eastern Points
Via Salt Lake Route
Tickets at 601 So. Spring St.

B.B. BUCK WHEAT

Bon Ton
High-Grade Cloak-Suits and Millinery at Popular Prices.
347 SOUTH BROADWAY
Phones: Home A4956—Main 1973.

NEW HOME
"1913 Rotary"
Sewing Machine
R. B. MOOREHEAD, Gen. Mgr.
318 West Third Street.
Between Broadway and Hill
Phone F2331 Main 8690

ALL PARASOLS REDUCED
HENDERSON
530 S. Broadway

Sunset Main 2582. Home F1767
What Have You to Sell?
Call us up for best bargains.
ARNOLD FURNITURE CO.,
7th and Los Angeles Sts.
830-32 South Main St.

AUCTION!
Now at Our New Store,
1053-5 MAIN ST., AT 11TH ST.
Regular auctions at our store every Tuesday and Thursday afternoons. Household goods. Consignments solicited. REED & HAMMOND.
F3545. Bdwy. 2860.

THOS. B. CLARK
General Auctioneer and Importer of Antique Furniture.
840 SOUTH HILL STREET
F1907. Broadway 1921.

Legal Notice

Depot Quartermaster's Office, 1086 North Point St., San Francisco, Calif., July 29, 1914. Proposals will be received here until 10 a.m., August 28, 1914, for furnishing the following articles at this depot: Mosquito bars, corn brooms, mattresses, pillows. Information on application. W. H. HART, Depot Quartermaster.

THE WEATHER.
[Official Report.]

LOCAL OFFICE, U. S. WEATHER BUREAU, Los Angeles, Aug. 4.—[Reported by Ford A. Carpenter, Local Forecaster.] At 5 o'clock a.m. the barometer registered 29.89; at 5 p.m., 29.86. Thermometer for the corresponding hours showed 62 deg. and 72 deg. Relative humidity, 5 a.m., 81 per cent.; 5 p.m., 56 per cent. Wind, 5 a.m., northeast, velocity 5 miles; 5 p.m., southwest, velocity 10 miles. Highest temperature, 80 deg.; lowest, 61 deg. Barometer reduced to sea level.

WEATHER CONDITIONS.—The dissipation of the eastern area of high pressure brought about somewhat cooler weather to the central portion of the country. The area of low pressure in the district of the Gulf of Mexico caused general showers in Louisiana and Florida, and northerly to the Ohio River. The greatest amount, 1.70 inches, is reported from Knoxville. Showers also occurred in Washington, Montana and Idaho. The incoming area of high pressure off the North Pacific Coast, in conjunction with the summer low area over the Colorado River Valley, resulted in hot and dry weather in the interior of Southern California and in Arizona. The maximum temperature Monday, 114 deg., was registered at Yuma. The distribution of pressure will give Los Angeles and vicinity continued fair weather, with slowly rising temperature, Wednesday.

LOCAL FORECAST.

For Los Angeles and vicinity: Fair Wednesday, with slowly rising temperature; southwesterly winds, backing to northeasterly.

For California south of the Tehachepi: Fair Wednesday.

STATE FORECAST.

SAN FRANCISCO, Aug. 4.—Forecast: San Francisco, Oakland and vicinity: Fair Wednesday, except foggy in the morning; light west wind.

Sacramento Valley: Fair Wednesday; light south wind.

Santa Clara and San Joaquin valleys: Fair Wednesday; light northwest wind.

California south of the Tehachepi: Fair Wednesday; light west wind.

ARIZONA FORECAST.

WASHINGTON, Aug. 4. — Forecast for Arizona: Fair in south, local thunder-showers in north portion, Wednesday; Thursday, fair.

YUMA (Ariz.) Aug. 4.—[Exclusive Dispatch from the U. S. Reclamation Service.] Gauge height Colorado River, 18.05 feet.

ALLEGED "WRECKING"

A complaint in which he charges J. H. Byerley and his attorney with conspiracy to wreck the Peerless Brick and Artificial Stone Company was filed yesterday in the Superior Court by C. B. Conlin, secretary of the company. Mr. Conlin demands $10,000 damages on account of the alleged injury sustained by the corporation and $20,000 as punishment. Mr. Byerley, the principal defendant in the case, is now secretary of the Wholesale Grocers' Association. W. J. Wood, who was his attorney and a co-defendant in the suit, is now public defender.

WIFE CLAIMS CAR.

Sheriff Hammel is alleged to have barked up the wrong tree when he seized on a writ of attachment a Packard automobile which he thought belonged to Ralph J. Leavitt. Mrs. Mary P. Leavitt claims the car, said to be worth $4500, as her own, and sued the Sheriff and F. S. Cooley for $4500, 7 per cent. interest from March 21, last, the date of the seizure of the car, and costs of the suit.

The case was tried yesterday before Judge Hewitt. All questions were stipulated except that of the value of the car, and a sharp fight was made on that one issue.

BAPTISTS TO DINE.

The Baptist Social Union will meet at the Hotel Clark at 6 o'clock Friday evening, followed by dinner at 7. W. H. Fowler of Ontario will be toastmaster and the guests of honor will be Dr. Arthur S. Phelps, Dr. George B. Vosburg of Denver and Dr. Carter H. Jones of Seattle. It is expected that 150 persons will attend.

Floral Designs.
Decorations.
Howard & Smith,
Ninth and Olive.
Phones: Main 1745—Home F4592
Largest flower store on Pacific Coast.

THE WALKER PORTABLE
Annual 10% Discount Sale
This discount applies to catalog prices and is good for 10 days only. Our list prices are lower than building the same house stationary, and with 10 PER CENT. DISCOUNT BRINGS THE PRICE DOWN TO A GREAT BARGAIN.
Why worry about building when you can buy a Portable cheaper?
MACHINE WORK AGAINST HAND.
See our furnished samples at
1322 SOUTH GRAND AVENUE
(New and better than ever.)
THE WALKER PORTABLE COTTAGE COMPANY—THE PIONEER PORTABLE
Phones: 25261—Bdwy. 2686.

Pioneer Roofing
MADE, LAID AND GUARANTEED Covers California
BY PIONEER PAPER CO. 247-251 S. L.A. St.

BLOOD POISON
PERMANENTLY CURED.
Pimples, spots on the skin, sores in the mouth, ulcers, falling hair, bone pains, catarrh, etc., are symptoms. Delays are dangerous. Send at once to Dr. Brown, 935 Arch Street, Philadelphia, for BROWN'S BLOOD CURE. Convincing proof in a $2.00 bottle—lasts a month. Get it at Sun Drug Co., J. & J. Drug Co., Boswell & Noyes' Drug Co., Brunswig Drug Co., wholesale distributors.

PACIFIC PORTABLE HOUSES
5% off our recently discounted prices of 10%. For 30 days only. Folder free. Pacific Portable Const. Co., 1420 So. Hill St., Los Angeles. Phones: 21508—Main 835. Branch: 840 Main st., El Centro, Cal.

Furniture Sale
Prices Thrown to the Wind.
WILMANS
Must Get Out.
Lease sold to Pig 'n Whistle.
712 So. Broadway.

We Are Painless Dentists

And yet there are people who go to their dentist, wait in an agony of apprehension for their call to his chair and sit in justified fear and trembling while he probes and grinds and cleans and scours and hurts, hurts, HURTS! Simply because they have not been made to appreciate to the full how absolutely unnecessary is any pain. Yale Dentists, 444 South Broadway, Third Floor, Parmelee-Dohrmann Building.

CHICHESTER S PILLS
THE DIAMOND BRAND.
Ladies! Ask your Druggist for Chi-ches-ter's Diamond Brand Pills in Red and Gold metallic boxes, sealed with Blue Ribbon. Take no other. Buy of your Druggist. Ask for CHI-CHES-TER S DIAMOND BRAND PILLS, for 25 years known as Best, Safest, Always Reliable
SOLD BY DRUGGISTS EVERYWHERE

ANCHOR DENTURE PLATE - NO - ROOF
Anchor Painless Dentists
822-824 S. Broadway
Op. Hamburger's.

DR. SHOATES & SHOATES, Rooms 222-225 Henne Bldg. Third and Spring. Entrance 122 Third Street, Los Angeles. CATARRH AND OTHER CHRONIC AND NERVOUS DISEASES A SPECIALTY. 20 Years' Experience. Catarrh cured for $5 a month, medicines free. Special offer this week. Consultation free. Hours: 9 to 4, 7 to 8; Sundays, 10 to 12.

VITAL RECORD

MARRIAGE LICENSES.

The following marriage licenses were issued yesterday. Name and age given.

BERGERON — GANN. John G. Bergeron, 24, Los Angeles; Mary Gann, 23, Los Angeles.

BLACKMAN—KLEY. Guy G. Blackman, 28, Los Angeles; Ethel Kley, 28, Los Angeles.

CLEARY—FOX. Joseph B. Cleary, 30, Los Angeles; Mary Fox, 29, Los Angeles.

EBERT — KLASSEN. Joseph E. Ebert, 24, Los Angeles; Margaret Klassen, 24, Los Angeles.

GLASGOW—BARNETT. Nathaniel Glasgow, 24, Los Angeles; Margaret Barnett, 24, Los Angeles.

HARRIMAN—GRIFFIN. Francis Harriman, 24, Los Angeles; Emily V. Griffin, 17, Los Angeles.

HERON—CHAMBERS. Robert F. Heron, 28, Los Angeles; Mary Chambers, 22, Los Angeles.

HODGSON—MacDONALD. George E. Hodgson, 24, Los Angeles; Maude L. MacDonald, 22, Los Angeles.

HOWARD — WALKER. Noah Howard, 24, Los Angeles; Walker, 17, Los Angeles.

JACOBSON — BUDNE. Harry Jacobson, 20, Los Angeles; Budne, 20, Los Angeles.

JONES—TWITCHELL. Harry I. Jones, 24, Los Angeles; Twitchell, 20, Los Angeles.

KIRCHNER—FOSTER. Emil S. Kirchner, 30, Los Angeles; S. Foster, 30, Los Angeles.

LANDWEHR—CAMPBELL. Andrew Landwehr, 28, Los Angeles; Helen Campbell, 27, Los Angeles.

MAPHET—WESSEL. Albert Maphet, 28, Los Angeles; Wessel, 26, Los Angeles.

McLELLAN — HOGE. William S. McLellan, 24, Los Angeles; Verna F. Hoge, 24, Los Angeles.

MEAD—EASTON. Herbert R. Mead, 25, Los Angeles; Easton, 25, Los Angeles.

O'BRIEN—DONOVAN. Patrick I. O'Brien, 24, Los Angeles; A. Donovan, 40, Los Angeles.

PALMER—HENDERSON. Charles Palmer, 24, Los Angeles; Henderson, 27, Los Angeles.

PHILLIPS—GREEN. William H. Phillips, 24, Los Angeles; V. N. Green, 46, Los Angeles.

SEYPP—RAMAHA. Attiah Seypp, 21, Los Angeles; Ramaha, 22, Los Angeles.

SHADE—BUEHLER. David E. Shade, 24, Los Angeles; Buehler, 27, Los Angeles.

VAN VLEET—TAPER. John H. Van Vleet, 24, Los Angeles; Mahala Taber, 59, Los Angeles.

VESELICH—SEMER. Martin P. Veselich, 24, Los Angeles; Semer, 19, Los Angeles.

VINSON—LIDFGREN. Harry H. Vinson, 24, Los Angeles; Lidfgren, 24, Los Angeles.

YAMAMOTO — WATANABE. Ribo Yamamoto, 24, Los Angeles; Kikuyo Watanabe, 23, Los Angeles.

BIRTHS.

Names, sex, place and date of birth.

ACKER. Mr. and Mrs. Peter, Boy, Vermont avenue, July 31.

ALLEN. Mr. and Mrs. Henry S. Allen, Boy, Barton Hospital, July 18.

ALMSTEAT. Mr. and Mrs. Albert A. Almsteat, Girl, Dewey avenue, July 28.

ALVARADO. Mr. and Mrs. Gregorio Alvarado, Girl, Ann street, July 29.

ARNOLD. Mr. and Mrs. Amos R. Arnold, Girl, West Seventy-seventh street, July 31.

BALADER. Mr. and Mrs. D. Balader, Girl, August 2.

BECKMAN. Mr. and Mrs. Wilbur Beckman, Girl, West Thirty-eighth place, July 31.

BIRD. Mr. and Mrs. Walter J. Bird, Boy, avenue, August 2.

BREALS. Mr. and Mrs. Harry A. Breals, Girl, Hospital, July 29.

BURLLER. Mr. and Mrs. Frederick Burller, Girl, West Sixty-third street, July 31.

CERIL. Mr. and Mrs. Arthur K. Ceril, Girl, Hospital, August 1.

CLARKE. Mr. and Mrs. James Clarke, Boy, pital, July 18.

COCHRAN. Mr. and Mrs. Samuel Cochran, Girl, West Thirty-ninth street, July 31.

COREA. Mr. and Mrs. Joseph Corea, Girl, Santa Fe avenue, July 27.

DENNALS. Mr. and Mrs. Charles Dennals, Girl, Barton Hospital, July 7.

FULSOM. Mr. and Mrs. Harry A. Fulsom, Boy, Barton Hospital, July 28.

GAFF. Mr. and Mrs. Walter J. Gaff, Girl, street, July 28.

GONZALES. Mr. and Mrs. Pablo Gonzales, Girl, Jackson street, July 26.

GRAHAM. Mr. and Mrs. Harold S. Graham, Girl, Barton Hospital, July 22.

HOPKINS. Mr. and Mrs. Lemuel Hopkins, Girl, Hospital, August 2.

JACOBY. Mr. and Mrs. Grover L. Jacoby, Girl, nia Hospital, July 29.

JAFFE. Mr. and Mrs. Jacob Jaffe, Boy, street, July 25.

KACH. Mr. and Mrs. Julius Kach, Girl, Home, July 28.

KARSTNER. Mr. and Mrs. Robert C. Karstner, Girl, nia Hospital, July 29.

KEMP. Mr. and Mrs. John M. Kemp, Girl, Hospital, July 29.

LAGUNA. Mr. and Mrs. M. Laguna, Girl, street, August 1.

LASLOFFT. Mr. and Mrs. Alexander Laslofft, Girl, Pennie street, July 30.

LAWRENCE. Mr. and Mrs. Ernest Lawrence, 5910 South Grand avenue, July 31.

LINK. Mr. and Mrs. Clarence Link, Girl, Twenty-eighth street, July 31.

MABRY. Mr. and Mrs. Clarence Mabry, Girl, Hospital, July 31.

MAGNESS. Mr. and Mrs. W. A. Magness, Girl, Twenty-fourth street, July 31.

MATHIAS. Mr. and Mrs. Roger C. Mathias, Boy, Barton Hospital, July 31.

MICHALSH. Mr. and Mrs. Michael Michalsh, Girl, Forty-ninth street, July 31.

MORA. Mr. and Mrs. Florencio Mora, Girl, Santa Fe avenue, July 28.

MORGAN. Mr. and Mrs. A. B. Morgan, Girl, North Avenue 23, July 18.

PARLE. Mr. and Mrs. Edwin B. Parle, Girl, Barton Hospital, July 28.

PLISH. Mr. and Mrs. Joseph Plish, Girl, nue, Huntington Park, August 1.

POWERS. Mr. and Mrs. James Powers, Girl, East Forty-first street, July 29.

REED. Mr. and Mrs. Elmer R. Reed, Girl, Hospital, August 2.

REIDT. Mr. and Mrs. Charles W. Reidt, Girl, street, August 3.

REYNOLDS. Mr. and Mrs. Joseph Reynolds, Girl, Clara Barton Hospital, July 3.

ROBERTS. Mr. and Mrs. John T. Roberts, Girl, Barton Hospital, July 30.

ROSE. Mr. and Mrs. August Rose, Boy, Hospital, July 24.

SKINNER. Mr. and Mrs. Warren P. Skinner, Girl, South Utah street, July 29.

SMITH. Mr. and Mrs. Oliver Smith, Girl, ton Hospital, July 18.

SPUR. Mr. and Mrs. Fred Spur, Boy, ital, July 12.

TORRENS. Mr. and Mrs. Alan Torrens, Girl, Utah street, July 24.

VAN PELT. Mr. and Mrs. Milton A. Van Pelt, Boy, Barton Hospital, July 14.

WEBSTER. Mr. and Mrs. Charles A. Webster, Girl, Fielding street, July 8.

DIVORCE SUITS FILED.

CZIMER. Bessie against Charles Czimer.
FREY. Callie against Charles A. Frey.
GIBSON. Blanche against Albert Gibson.
HIGGINSON. Beede against Ernest Higginson.
KAMINSKY. Mollie E. against Isaac Kaminsky.
MASON. Mable S. against Joseph B. Mason.
MOORE. Albert against Ethel Moore.
OSTERLING. Freina against Ernest Osterling.
TILLMAN. Charlotte against Frank Tillman.
TURNER. Walter C. against Emma Turner.
WAGNER. Henrietta C. against John Wagner.

OFFICIAL DEATH LIST.

Name and place of death—

ABBOTOFF. Miss. Los Angeles.
BEATTY. Lorrie M. Los Angeles.
BUNDY. Catherine. Los Angeles.
CAHEN. Edmond M. Los Angeles.
DURAN. Ramona. Los Angeles.
DUREN. Theresa F. Los Angeles.
ELY. Robert J. Los Angeles.
MARGRAF. R. Los Angeles.
OWENS. Thomas E. Los Angeles.
PARHAM. Fred N. Los Angeles.
SCHOTTLER. Theodore. Los Angeles.
SHAND. George. Los Angeles.
VAUGHN. George. Los Angeles.

DEATHS.

With Funeral Announcements.

BERTON. At No. 1006 East Fifty-second street, August 4, Mrs. Pamela Berton, aged 51 years. Mr. Berton, aged 60 years. Funeral from Vasper's chapel, 1218 First street, Thursday, August 6, at 2 p.m. Interment, Rosedale Cemetery.

CAHEN. At his home, No. 1006 East Fifty-second street, August 3, 1914, Dr. Edmond Cahen, husband of Mrs. Adelaide Cahen and son of Mr. and Mrs. Sylvain Cahen and Mrs. Frank Cahen, all of Los Angeles, and brother of Mrs. Frank Cahen, Jr., of Fresno, Cal. Funeral services will be held in the chapel of Pierce Bros. & Co., 1218 South Flower street, this (Wednesday) afternoon, August 5, at 2:30 o'clock. Interment Rosedale Cemetery.

CONNOR. In this city, August 4, 1914, Thomas Connor, aged 52 years. Remains at parlors of Smith & Hahn, No. 1147 South Flower street.

DECKER. At Bakersfield, Cal., August 3, 1914, Mrs. Remains at the chapel of Pierce Bros. & Co.

ELEY. In this city, August 3, 1914, Mrs. Eley, aged 13 years. Friends are invited to attend the funeral from the chapel of Pierce Bros. & Co., 1218 South Flower street, today (Wednesday) at 2 p.m.

FERLIN. At No. 2021 Central avenue, August 3, 1914, Beatrice J. Ferlin, a native of Texas, aged 26 years. Notice of funeral later.

GILL. At No. 2205 East Seventh street, August 3, 1914, James Lewis Gill, aged 65 years. Funeral August 6 at 10 a.m. from the parlors of W. A. Brown, No. 1247 East Seventh street.

HARRIETT. In this city, August 3, 1914, Mrs. Harriett Hazzlett of San Dimas, aged 70 years. Remains at chapel of Quint & Jefferson Mortuary, Compton.

HENRY. August 4, Mrs. Lizzie Henry, mother of Stephen P. Henry. No. 150 Avenue 20. Funeral Wednesday, 9 a.m. from the Church.

HOWE. At No. 150 Avenue 20, August 4, 1914, Mrs. Howe, beloved wife of Stephen P. Henry, and mother of Mrs. H. E. Bonebrake. Funeral services at John R. Pierce's chapel, 2031 North Broadway, 10 a.m. Thursday, August 6. Chicago papers please copy.

HOWE. August 3, 1914, Miss Edith Howe, aged 25 years. Funeral services at Old Mission, this (Wednesday) afternoon, August 5, at 3 o'clock.

KARTON. August 7, 1914, Mrs. Karton, aged 71 years. Funeral private today (Wednesday) at 2 p.m. from the residence of Chas. Co.

SCHOTTLER. August 1, Theodore Schottler, husband of Marie Schottler, father of Mrs. Norman and Mrs. Thompson, New, aged 60 years. Funeral 2 p.m. Wednesday, August 5, from the residence of Mrs. J. H. Rosecrans, 1400 Fremont, Rosedale Cemetery.

SHAND. In this city, August 4, 1914, George Shand, husband of Mr. and Mrs. Cora E. Shand, aged 47 years. Funeral services will be held at Brown Brothers, 935 Figueroa street, at 1:30 o'clock.

STRONG. In this city, August 4, 1914, Mrs. Strong, aged 77 years. Funeral services at No. 327 Bellevue street today (Wednesday) at 2 p.m. Interment, Wa Pierce Bros. & Co.

WOLF. August 4, at No. 1240 East Fifty-first street, Wolf, aged 83 years. Funeral services at 10 a.m. Thursday, August 6, in the chapel of J. H. Rosecrans, 1400 Fremont. Interment, Pomona, Cal.

Independent of the Trust
For $75 we will furnish home, including piano and black cloth casket. Rooms 1 and 2 Martinek funeral directors, 1044 and 1046 South Figueroa street. Home phone 10792.

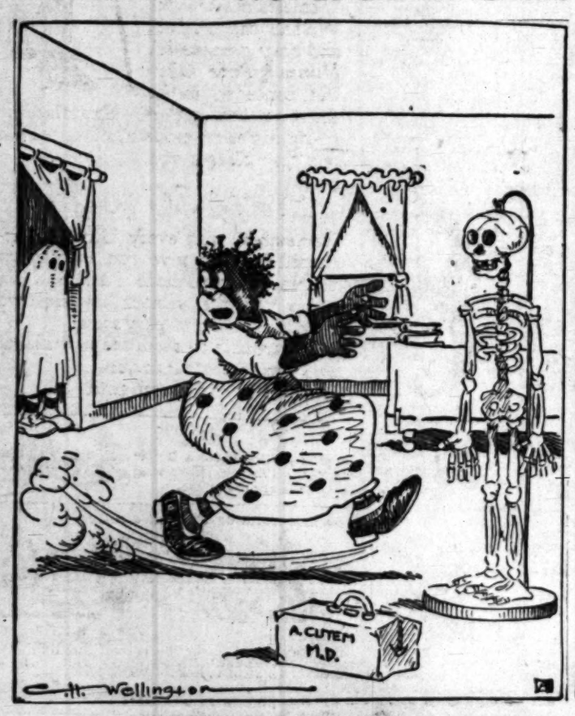

Pictorial City Sheet (11.)

Ever-advancing Southern Metropolis

California and the Coast—10 Page

The Los Angeles Times

XXXIIIRD YEAR. WEDNESDAY, AUGUST 5, 1914.—EDITORIAL SECTION. POPULATION By the Federal Census (1910)—319,198 By the City Directory (1914)—516,317

Both Gone.

NOT LOST LOVE BUT LOST CASH.

Motive of Remarkable Breach of Promise Suit.

Defendant Is "Progressive" Chief of New Mexico.

Plaintiff a Young Business Woman of This City.

Loss of dollars rather than loss of love is the impelling motive, according to Miss Margaret A. E. Waddell, secretary of the California Orchard Development Corporation of this city, of her $50,000 breach of promise suit against Arthur Rockford Manby, sometimes referred to as the "Progressive" leader of New Mexico. The action has just been filed with the United District Court of Santa Fe, N. M., and because of the prominence of both parties, who are natives of England, promises to be sensational.

The affair is not only an interstate but international. Both Manby and Miss Waddell are of old English stock and their families have been friendly through past decades. Brother of Manby have been making strong efforts to settle the affair out of court but, according to Miss Waddell, their efforts up to this time have been fruitless.

In her complaint Miss Waddell alleges that Manby "at divers and sundry dates" between September 1, 1912, and March 1, 1913, asked her hand in marriage, and that an actual date for the event was set for Thanksgiving Day, November 24, 1912. An extensive trousseau, in addition to many treasures from England, were showered over, she says, these things constituting a value of $1500.

"BORROWED MUCH MONEY."

The paper goes on to recite that on account of the engagement of marriage between parties, the defendant (Manby) from time to time borrowed and obtained from the plaintiff other large sums of money, to the amount of about the sum of $7000, all of which is due and unpaid." The action further state that the promised marriage was fraudulent and was had for the purpose of deceiving plaintiff and securing her assistance in borrowing large sums of money from friends and relatives for investment.

"Having known Mr. Manby's family, I placed implicit trust in him," said Miss Waddell yesterday. "I had known that I could get the money without going to law. An English woman hates and decries a breach of promise or a divorce action above all things and the notoriety they bring is absolutely awful. Further than that, it is a shame that the names of our families should be drawn into such an affair, but rather than suffer the loss of a small fortune for myself and friends, I am proceeding as at present."

Miss Waddell is an attractive woman, fair of hair and feature. Manby is much her senior. She came to America, according to her own statement, about twelve years ago and embarked in business, going to New Mexico a little more than three years ago and becoming acquainted with

(Continued on Second Page.)

He Made Love for What There Was In It.

Miss Margaret A. E. Waddell,

Secretary of the California Orchard Development Corporation, of this city, plaintiff in an action to recover $50,000 for alleged breach of promise to marry filed against Arthur Rockford Manby, "Progressive" leader of New Mexico.

Just Fun.

CATHOLICS WILL GO TO VENICE.

GREAT REUNION CROWD EXPECTED ON SATURDAY.

Oratory Eliminated and Fun Multiplied — Baby Show, Free Vaudeville, Free Dancing and an Elaborate Programme of Athletic Sports Entertain.

Venice will entertain the big Catholic picnic on Saturday.

This annual reunion is one of the greatest of the beach gatherings and the committee in charge of the arrangements is estimating the crowd at 50,000, coming from all parts of Southern California.

Oratory will be conspicuous by its absence, the only address to be delivered being an address of welcome by Mayor Gerety of Venice, who will deliver the keys of the city to the Executive Committee, and the fun will begin immediately. This portion of the programme and the baby show, of which the judges are Joseph Scott, Isidore Dockweiler and J. P. Delany, will occupy the time until the lunch hour.

For the lunch, tables will be placed on the beach and at other places, and will be sufficient to accommodate a crowd of any size. At 2 o'clock dancing will begin in the pavilion, free to all, to continue until 5:30.

A continuous free vaudeville show will begin in the Auditorium at 2 o'clock and also the athletic sports at the same hour, and at 4 o'clock the State championship Y.M.I. drill team will give an exhibition on Windward avenue.

The Water Carnival will include boat races, swimming and diving, canoe tilting and other exciting events, in charge of John Eccles and Edward McGowan. There is a schedule of fourteen races, for boys, girls, men and women, and a tug-of-war between picked teams.

Arrangements will be completed by the Pacific Electric Railway and the motor-bus line to transport a vast throng of visitors.

Following is the list of races: Fifty-yard race for boys under 8; fifty-yard race for boys under 12; 100-yard race for boys under 16; 100-yard race for boys under 21; fifty-yard race for girls under 8; fifty-yard race for girls under 12; fifty-yard race for girls under 16; fifty-yard race for marriageable young ladies; fifty-yard race for married ladies; fifty-yard race for ladies weighing over 170 pounds; 100-yard race for men weighing over 200 pounds; three-legged race; 100-yard race free for all; running, hop-skip-and-jump.

CHAUFFEURS EXCEL.

Take More Care to Avoid Accidents When Crossing Railroad Tracks According to Observers.

Twenty-three per cent. more drivers of automobiles are now looking in both directions before crossing railroad tracks than last year, according to figures given out by the Southern Pacific in connection with its campaign for the conservation of human life and the prevention of accidents. Though the percentage of drivers of teams looking both ways shows no improvement over last year, observations during the past three months at widely-separated grade crossings show that 6 per cent. more team drivers than last year are at least looking one way.

Pedestrians show an increase of 29 per cent. looking in both directions, and a decrease of 5 per cent. looking one way. Taking automobile and team drivers and pedestrians together, there is an increase of 26 per cent. looking both ways before essaying a railroad crossing and of 6 per cent. looking one way. The suggestion is made that if everyone will read the crossing signs accidents at grade crossings will soon be so few as to not attract attention.

Divided.

WOMEN GRILL; MEN INDORSE.

Dramatic Fight for Life of Belle White Home.

Damaging Evidence and Warm Praise Unstinted.

State Board of Charities Is Her Judge and Jury.

Gripping with trembling hands the edges of the table before which she sat, Miss Belle White, head of the Belle White Home for Children, No. 3701 Eastside boulevard, made a dramatic appeal before the Investigation Committee of the State Board of Charities and Corrections, yesterday, to be allowed to continue the operation of the children's home which she established and has managed for the past eight years.

Charged with not properly caring for the fifty-seven little ones in her charge, and with running the home for personal profit, the little woman, almost uniformly blamed by the women and praised by the men witnesses, clung to the table and poured forth her side of the case. Dr. Martin A. Meyer, president of the State board, questioned her kindly and drew from her promises as to future conduct. With her dark eyes blazing from her thin face and her voice trembling, she willingly shouldered the blame of failing to carry out suggestions made by the local juvenile authorities but whispered that she had done the best she could and that she is correcting the faults as rapidly as possible. Finally, overcome with emotion, she had to be led from the room.

The investigation, conducted in room 427, Consolidated Realty building, was to determine whether Miss White shall be granted a license to continue conducting the home. Dr. Meyer of San Francisco presided, and Dr. J. B. Peixotto, professor of sociology and economics of the University of California, and Mrs. Carrie P. Bryant, both members of the State Board of Charities and Corrections, assisted.

Fifteen witnesses were examined and a most rigid investigation made. Miss White was represented by her attorney, A. G. Park. A number of the children from the home were brought in to show that the little ones are being properly fed. Dr. Meyer questioned only four of the largest children, refusing to ask the smaller ones anything.

DAMAGING TESTIMONY.

The most damaging testimony given against Miss White was that of Mrs. Carrie Belcher, No. 2111 Mozart street. She told the board that she had been instrumental in placing the two children of a relative of her husband's in the Belle White home and that, after leaving them there two weeks, she was forced to remove them. She says she discovered that the baby, less than a year old, had received a black eye and had become very weak from poor food and that the other children had become infected with running sores.

Mrs. William Spaulding, chairman of the Welfare Committee of the County Health Board, told of making dozens of visits to the home during the past two years and of the finding, on one occasion, fourteen children sick with measles, all confined in a room less than fourteen feet square, not supplied with screens or curtains to the windows, although the little ones' eyes were badly swollen. Her testimony was substantiated by Policewoman Gilbert. Mrs. E. K. Foster, president of the Juvenile Protective Association, told of visiting the home and of finding a child broken out with the measles and with a high fever, roaming about the home in search of a drink. She said the home was at that time unclean and unfit for children.

THE OTHER SIDE.

C. S. Mason of Ontario was a warm supporter for Miss White. He declared that the conditions found two months ago should not be taken as criterions. He said that within the past month Miss White has put in new beds and bedding and that at the present time everything is running in fine shape. His stand was

(Continued on Third Page.)

The Accused Woman and Her "Evidence."

Miss Belle White,

Head of the home for children of that name, who made a dramatic fight against damaging evidence before the State Board of Charities and Corrections yesterday to be allowed to retain her little charges, some of whom are shown grouped around her.

Spared.

MOTHER DIES WHILE HER SON AWAITS THE GALLOWS.

WHILE Louis Bundy, the murderer of 15-year-old Harold Ziesche, lay in his cell at San Quentin yesterday awaiting resentence to death on the gallows, the funeral of his aged mother, Mrs. Catherine Bundy, 60 years of age, was being held at her home, No. 126 East Avenue Forty-two. She passed away Sunday, grieving to the last the fate of her son. The official death notice stated that her demise was due to kidney trouble, but there is little doubt that her end was hastened by the crime of Louis, her son. On the night of December 19, last, he unmercifully beat to death the messenger boy after he had decoyed the frail youth in a lonely canyon in front of No. 219 West Avenue Forty-two for the sake of a few dollars that he carried.

But few in the neighborhood knew of Mrs. Bundy's death. At the funeral yesterday only a few close relatives were present.

Mrs. Bundy was regarded by all as a kindly and lovable woman, always ready to do anyone a good turn. She was hopeful to the last, praying continually that some power might intervene which would prevent her son, an 18-year-old boy, from going to the gallows.

At the time of the crime she was considered to be in fairly good health. The shock was so great, however, that it prostrated her. She courageously faced the fearful ordeal of the trial. Then came the verdict of the jury, "murder in the first degree," without the recommendation of life imprisonment, quickly followed by the sentence of the judge as he decreed that her son should be hanged by the neck until dead.

There was a reprieve and a hope of a commutation of the death sentence to life imprisonment by the Governor. This encouraged her somewhat but hope quickly dimmed. She was taken to the ranch of a relative near Alhambra where it was hoped that the rustic atmosphere would do her good. After several weeks spent at her home in the city and the country place she asked that she be brought back to her home.

Mrs. Bundy came to Los Angeles about seven years ago from Wisconsin. She leaves a widower, David Bundy; two daughters, Marie and Josephine; and the son Louis.

Important.

TO INVESTIGATE LABOR TROUBLES

Federal Commission to Hold Four-Day Session Here.

Closed vs. Open-Shop Cities Subjects of Inquiry.

Employers and Employed Asked to Prepare Data.

Supplementing the work of its special investigators, the Federal Commission on Industrial Relations will hold a series of public hearings in this city September 7 to 11, inclusive, according to information received here yesterday. The commission's visit to this city will be preceded by hearings at Seattle, Portland and San Francisco.

In the Coast cities the subjects of inquiry, as at present outlined, will be the building trades, the longshoremen, the metal trades and public utilities. During the hearings in Chicago the last week of July leading representatives of employers and representatives of the unions were called on to testify. The same procedure will doubtless be followed here.

Among the questions propounded at the Chicago hearings were as to conditions in the particular trade or business, the relations with the men, success or failure of trade agreements, and union practices in the way of breach of agreements, restriction of output, and violence. Opinions were also solicited as to the causes of industrial unrest, the value of collective bargaining or how it could be made successful, and the appointment, whether desirable or not, of State or Federal boards of arbitration or mediation. Facts and opinions were also sought on compensation laws, inspection acts, immigration, welfare work and pension systems.

The National Metal Trades' Association, National Founders' Association, National Association of Manufacturers, National Council for Industrial Defense and National Erectors' Association are co-operating with the commission through a joint committee, of which Walter Drew is the counsel.

WHAT IS NEEDED.

"The hearings on the Coast will be most important," says Mr. Drew in a letter received here yesterday, "as industrial tension has been great in that section. The employers of the Coast should meet the commission halfway, and should endeavor by their foremost representatives to present fully the facts bearing upon the western situation, and especially the ef-

(Continued on Second Page.)

Abrupt.

DEATH SNATCHES NOTED DOCTOR AND SPORTSMAN.

DR. I. W. HAZELETT, one of the best-known physicians in Southern California, passed away yesterday at the Pacific Hospital following a short illness. Death was due to pneumonia. He was prominent not only in medical circles, but the sporting world, society and business.

At the opening of the rabbit season Saturday, Dr. Hazelett, an enthusiastic sportsman, went forth from San Bernardino with many others in quest of furred game. He contracted a severe cold on the trip, but did not regard his condition serious until Monday night. Yesterday, when his case became critical, he was rushed to this city.

Dr. Hazelett was 58 years of age.

At one time he owned one of the best trotting-horse stables in the State, winners in the days when trotting and running races held sway in California.

For many years Dr. Hazelett made his home in San Bernardino, where he was a resident physician for the Santa Fe, besides enjoying a practice covering much of Southern California.

He was a large property holder, not only in San Bernardino county, but also in this city, and at some of the beach towns.

Dr. Hazelett, a graduate of Jefferson Medical College, came to California in August, 1883, locating at the Gate City. His coming West was due to ill-health, but in a short time he fully regained his vigor.

With Dr. Baylis, also a resident physician of the Santa Fe at San Bernardino, he formed the firm of Hazelett & Baylis in 1887, which continued up to the time of his demise.

He leaves a widow and daughter, who are sojourning in the Yellowstone. Arrangements for the funeral are pending word from them.

VALLEY POWER SUIT.

Alleging that the Tulare County Power Company is indebted to it in the sum of $15,619 for electric energy furnished under contract, the San Joaquin Light and Power Corporation asked the State Railroad Commission yesterday to order the payment of this sum, or in lieu thereof to order the Tulare Company to discontinue further extensions and apply its earnings to the liquidation of the indebtedness, or to allow the San Joaquin corporation to discontinue service until the sum owed it is paid in full.

OPEN FOR CANDIDATES.

The La Crescenta Improvement Association will meet tomorrow night in the La Crescenta schoolhouse to hear any political candidates who may care to speak.

N. B. Blackstone Co.

A Further Cut in

Suits and Dresses

The incoming Fall Suits and Dresses makes it absolutely necessary that we dispose of all remaining spring and summer garments this week. To insure their taking off we have made still further price reductions, reductions most amazing, when you consider the style they represent—styles that will be good for several months to come—many indeed, with but slight changes will be fashionable all fall and winter. The most recent of them will require no changes whatever.

Suits Formerly Priced $50.00 to $75.00..... $24.50

Suits Formerly Priced to $45.00 at..... $17.50

Suits Formerly Priced $20.00 to $35.00 at..... $9.50

Dresses Formerly Priced to $35—Late Styles—at. $6.75

Stamped Bed Sets

Sheets stamped to embroider on good quality sheeting 2½x2½ yards, reduced to $1.45.
Pillow Cases of standard size, 50c.
Guest Towels, 15x24-inch, of fine pure linen, 35c.
Full sized towels of the same grade at 65c.
Linen Dresser Scarfs, 1 yard long, 75c; 1¼ yard, 85c.
Each of these articles are stamped to match.

Third Day of the

August Linen Sale

And the values and assortments are more satisfying than on the first day of the sale. Take the following items as mere hints of what we are offering. It's impossible to name all, or anything near all.

Damasks by the Yard

Pure Irish Linen of the highest class, double satin finish, full 72 inches wide.

$1.00 Damask..... 85c
$1.25 Damask.....$1.00
$1.50 Damask.....$1.15
$2.00 Damask.....$1.59

And many others at the same ratio.

Separate Napkins

Some of these napkins are matchable in the damasks, some are not, all are very special in value.

$7.50 Napkins, 21-inch, $2.65
$8.50 Napkins, 24-inch, $3.75
$9.50 Napkins, 25-inch, $6.50
$10 Napkins, 26-inch, $7.00
Others at $8.00, $9.00 and up that are sensational values.

Then there are complete sets—dozens of them—that are so surprisingly priced you cannot resist buying. New items are brought forward each day.

318-320-322 South Broadway

ERNEST KAAI

Internationally Known as the Greatest Authority on

Hawaiian Music

is giving daily demonstrations on the Ukulele at our music store. You must hear him to appreciate the wonderful possibilities of this sweet-toned little instrument.

Mr. Kaai will accept a limited number of pupils while here in Los Angeles.

Big Shipment Received

Our big shipment of Ukuleles has arrived. We sell the *original and only genuine M. Nunes & Sons Ukulele*, conceded to be finest on the market. Examine the many different models and select the one that pleases you.

Prices $6 to $15

Remember, with every Ukulele purchased here we give you a complete course of instructions FREE. We teach you the various *strokes and chords and how to play solos.*

No trouble to show the instrument and demonstrate it to you.

Come in and investigate.

We Give Scrip A Mile in Travel for a Dollar in Trade (Except on Talking Machines and Records.) Scrip

"SINCE 1880 THE HOME OF MUSICAL QUALITY"

SOUTHERN CALIFORNIA MUSIC CO

PHONE 585 332-34 SO. BROADWAY SAN DIEGO RIVERSIDE-FONORA

LOS ANGELES

CHICKERING PIANOS
HAINES BROS. PIANOS
HOBART M. CABLE PIANOS
KRANICH & BACH PIANOS
FAIRBANKS PIANOS
VOSE PIANOS
APOLLO PLAYER-PIANOS
EDISON DIAMOND DISC PHONOGRAPHS, VICTROLAS, ETC.

In Memoriam.

ONE TALENT HE TURNED TO TEN.

An Appreciation of the Late William B. Strong.

Notable Career of Santa Fe's Former President.

Body to Be Taken East; Not to Travel on Sunday.

BY W. IRVING WAY.

"Strong, William Barstow, railroad president, retired." So runs the brief sketch in the last "Who's Who in America."

From that sketch one may learn that Mr. Strong was born in Brownington, Vt., May 16, 1837, of good Pilgrim stock; that he began his education in the public schools of Beloit, Wis.; was graduated from Bell's Business College, Chicago, in 1855; and married Abbey J. Moore of Beloit, October 2, 1859. Also that he began his career as station agent and telegraph operator in Milton, Wis., March 22, 1855, and that he was successively connected, in steadily advancing official positions, with the Chicago, Milwaukee & St. Paul, the McGregor Western, the Chicago and Northwestern, the Chicago, Burlington & Quincy, and the Atchison, Topeka and Santa Fe railways, of which last named he became vice-president and general manager in 1877, with headquarters in Topeka, and president in 1880, with offices in Boston.

In 1889 he retired from the Santa Fe Railway and shortly thereafter took up his residence on "Partridge Farm" (so named in honor of his mother's family,) near Beloit. In that city he served for a time as president of a bank, being succeeded by his son, Frederick M., on his retirement, and was also identified with various other business enterprises in his home city.

His connection with the Santa Fe was during the most active period of construction and development of that great property—the building of the main lines between Dodge City and Denver, La Junta, El Paso and Deming; Albuquerque and San Diego; Kansas City and Chicago; and many of the auxiliary lines in Kansas and Colorado, and the Sonora Railway in Old Mexico. As he himself has said of the system, he "found it with 787 miles in 1877, and left it with 7000 miles thirteen years later."

STRONG CHARACTER.

The writer of this memoir was more or less closely associated with Mr. Strong for about thirteen years prior to his retirement from railway service in 1889, and has kept in close touch with him during the last seven years of his residence in Los Angeles. Of Mr. Strong's connection with the industrial history of this great nation it seems hardly necessary to speak further in detail except in the most incidental way, as the part he played has become a matter of record in the archives of the railways and the communities with which he was identified. But of his Christian fortitude, his gentle forbearance during a long period of declining health and enforced inactivity and retirement, "if speech be impertinence," then "silence were ingratitude."

For years Mr. Strong's name and his activities served as prominent headliners in the great daily journals of the country, but his domestic life and his gentler human side were known only to those coming in daily contact with him. His charities and his philanthropies were almost never "personally conducted" during his active business life, but through his aides and several of his friends he distributed his hospitality with a "munificent hand."

The same generous spirit characterized his life after he retired from railway service and took up his life on "Partridge Farm." Farm life was very much to his taste, and the breeding of fine stock had always been a hobby with him. He was fond of horses and had some very fine ones, which were always kept mainly for his amusement and pleasure. He also took a special pride in his fine dairy stock, which he turned to profit.

In 1904, he had a sudden attack of illness, which served to remind him that he must cease his activities, and it was in the hope that he might revive his health and strength that he sought the mild climate of California, coming to Pasadena in November of that year. With the exception of two summers, which he spent in his old home in Brownington, Vt., he has not left Los Angeles county. Three winters he spent in Pasadena, but on his return from Vermont in the fall of 1908 he took apartments at the Percival on Hill street, later removing to the Cambria-Union, thence to Ingraham street, and finally, in 1912, taking a bungalow on North Dillon street, away from the noise and confusion of street-car traffic.

IN RETIREMENT.

His intense love of throbbing, virile life made this enforced retirement a little irksome at first, but gradually he became reconciled to it, and extracted a deal of enjoyment from the occasional visits of his children and grandchildren, and the old friends who might call as they were passing through. He insisted on being read to, on keeping in touch with all important moves in the railway world (especially if they concerned the Santa Fe,) and the stirring general news of the day. In politics he was an uncompromising Republican of the old school, and during the late long period of "watchful waiting" would often ask of his attendent, with a merry twinkle in his eye, "Who owns Mexico today?" Those who remember him in the days of his apogee will recall his wonderful eyes, and his habit of looking directly into yours; that delicately sensitive expression in the corners of his mouth; his forceful handshake, which was almost a "gratuitous humanity" with him. While a very unostentatious man, he was essentially religious. Though his family were Congregationalists, he was very catholic in his attitude toward those in other faiths.

In March last, he gave directions for his funeral down to the smallest details, and expressly stipulated that "all his friends, irrespective of wealth" or station in life were to be given good seats in the chapel of the First Congregational Church, Beloit. Always reluctant to travel on Sunday, if it could be avoided, his wishes are to be respected in his final journey.

One believes he would have appreciated a slight personal tribute to those faithful attendants of his closing years. Miss Mary A. Rawson has had practical charge of his household for over ten years. His confidential agent and manager, Charles A. Gault, has been with him since 1899—the last two years constantly by his side in Los Angeles. During the last four and a half years Miss Rawson and Mr. Gault have had the very efficient professional assistance, first of the late Miss Prudence Taylor, and latterly of Miss Margaret M. Adams. As Mr. Strong was a most considerate and uncomplaining patient, so were these faithful attendants untiring in their efforts to ease and smooth his long invalidism.

William B. Strong,

Former president of the Santa Fe Railway, who died at his home in this city on Monday.

Unafraid.

WHO KICKS MY DOG KICKS ME.

CRITIC OF WATER DEPARTMENT REPAIRS LEARNS IT.

Excites Ire of the Chief Engineer, Who Makes Plain Retort—Unreasonable Ordinance Causes Discussion at Meeting of Public Service Commission—Secret Conference.

Chief Engineer Mulholland of the water department got Councilmen Betkouski and Conwell where he wanted them yesterday and made a plain talk about an ordinance which is proving annoying to his department of the public service. The two Councilmen happened at the meeting of the Public Service Commission.

He stated that at a cost of $7 a foot he had ordered laid a thirty-inch main on Western avenue from Vernon to Slauson avenues, where it is not needed now and will not be for a long time to come, but the street department was insistent upon having it done before the street was paved. The pipe was laid four months ago and there is yet no sign of the paving, which he declared was unfair to the water department. What he really complained about, however, was that no sooner had the work been done than the street department began to dun him for 11 cents per square foot for resurfacing the street, and sprung on him an ordinance calling for such payment, whereas he said he had done the work for 1½ cents per foot. The bill is about $2000, and he declared that such an ordinance will cost the water department $50,000 a year. He called upon the Councilmen to explain and Mr. Conwell essayed to reply.

"That ordinance was passed," he said, "because the public utilities corporations leave the streets in such Hadeistic shape that it costs the city good money to fix them up, and your department leaves them worse than anybody else."

Ouch! The chief engineer came back with a swift punch.

"I defy anybody to show me a street that we have resurfaced that you can tell a month afterwards that it had been dug up, unless it is that it is better than the other part. It is absolutely untrue that we leave them in bad shape, or worse than anybody else."

Both the Councilmen tried to explain that the ordinance was intended to apply only to paved streets.

"Well, they're annoying the life out of us for that $3000 and there's nothing to do to the street," retorted Mr. Mulholland.

In all likelihood the ordinance will be amended. Anyway, there will be no more throwing of stones at the chief engineer about the kind of repairs he makes.

Following the meeting of the Public Service Commission, an executive session was held with Engineer Scattergood, Attorney Matthews and a deputy City Attorney, to discuss the power situation—probably in connection with the suit instituted against the validity of the power bonds.

HELD FOR MANSLAUGHTER.

Young Motorist, Blamed for Killing by Coroner's Jury, Surrenders Himself at Police Station.

J. L. Riddell, 23 years of age, an employee of the Individual Underwriters Corporation, was yesterday locked in the City Jail, of which the father of the boy he ran down with an automobile at Eleventh and Santee street is chief jailer, on a charge of manslaughter.

The charge followed the finding of a Coroner's jury at the inquest held earlier in the day at the Bresee morgue that George Llewellyn Shand, 21 years old, died from a fracture of the skull received "from being struck by an automobile, said accident being caused by careless driving on the part of the driver of the automobile." Young Riddell went from the inquest directly to Central Station, where he surrendered himself. He was released on his own recognizance for several hours, but was locked up when he returned shortly before 6 o'clock.

According to witnesses, Mr. Riddell and two mechanics were occupants of a car, which was being driven at a high rate of speed that a "miss" in the cylinders might be located. Young Shand, who was driving a motorcycle, was dragged sixty-five feet before the Riddell machine was brought to a stop.

For Expansion.

LITTLE THINGS THAT COUNT.

LATIN-AMERICAN TRADE LOSES THROUGH DISREGARD.

Ad Club Gets Business Tips from Consular Agent—Postmaster Says Los Angeles in Good Condition. Resolution Adopted Favoring Expenditures for Fair Year.

"Our exporters have lost millions in Latin-America through disregard of little things," said John C. Allen, formerly of the United States Consular Corps, yesterday at the noonday luncheon of the Advertising Club of Los Angeles at the Hotel Clark. Of the twenty-six years that Mr. Allen was an attache of the Consular Corps twenty-five were spent in Latin-America, a good part of the time in Mexico.

Postmaster Brown also addressed the advertising men on "The Postoffice as a Business Barometer." He called particular attention to the fact that July was the biggest month in the postoffice's history, showing a 6 per cent. increase in business over the corresponding month of 1913.

"As good times for the business men are good times for the postoffice," said Mr. Brown, "the natural inference is that Los Angeles was doing more business last month than at any other time in the city's history."

"The exporters of this country should first remember in trading with our neighbors of the South," said Mr. Allen, "that they are Anglo-Saxons and their buyers are of the Latin races. But above all I would advise attention to the little things. I have known business concerns of this country to send letters to Latin-American merchants and inclose a 2-cent American postage stamp for a reply. But more than all, they disregard the sometimes arbitrary classification rules of the custom offices of the Latin-American countries. To do so often means fines for the consignee, provided he accepts the goods. Naturally he will not accept the goods and pay the fine unless it is an emergency case."

Though Mr. Allen and his wife were for four days in hiding in Monterey, following the landing of the American marines at Vera Cruz, and saw the city placarded with notices of intention to massacre Americans, he asserted that he was absolutely against intervention in Mexico, saying that it would imbroil us with all Latin-America.

Following a short talk by Capt. H. Z. Osborne on the work of the 1915 General Committee of Los Angeles City and County on Entertainment and Celebration of the Opening of the Panama Canal, the following resolution was unanimously adopted by the club:

"That we favor the exercise by the Board of Supervisors of its authority under the enabling act passed by the State Legislature for the purpose of providing funds for the proper celebration of the completion of the Panama Canal and the entertainment of the guests of the various counties of the State in 1915, and that the Board of Supervisors place in the budgets of the fiscal years 1914-15 and 1915-16 a sufficient amount to approximately cover the expense involved in a creditable, but not an extravagant way, even though the levy should equal the limit fixed by the Legislature, of 6 cents on the $100 valuation for exposition purposes."

An offer of $250 was made by the owners of the Metropolitan building and accepted by the club for a Los Angeles slogan to be emblazoned on an eighty-foot electric sign to be placed on top of that building. The public will be asked to submit suggestions for the slogan and prizes will be offered.

MERRYLAND BEST; ELEPHANTS NEXT.

SIXTY-ONE TOTS OF THE NINTH-STREET SCHOOL HAVE A GREAT JOY-RIDE.

One of the finest joy-rides of this highly-auspicious season for such things was that enjoyed by sixty-one kids from the Ninth-street school as guests of The Times in the big truck jaunt to Venice yesterday.

What if some of them did get lost in Rubetown, wander around for a while and have finally to ignominiously come out the way they went in? It's all in a day's fun, like the sharp-edged shells that hide in the sand and cut a fellow's toes when he goes wading.

There was a big lunch on the beach for everybody and no one had to take advantage of the suggestion contained in a fearful pun executed by the oldest boy present. He said that, even if provisions did run short, no one need go hungry on the beach because he can always eat the sand-which-is there. This remark was followed by a dead silence and for the next three hours successive explosive giggles from time to time betrayed the fact that some one else had just seen the joke.

After the wading the different concessions came in for the usual critical inspection and enthusiastic approval. Merryland seemed to be the favorite, with the sea elephants a close second. The Ostrich Farm, merry-go-round, Rapids, Scenic Railway, Chinatown, Rubetown and the Race for Life were all so close to the front, however, that there was but little choice.

FOR CHILD TRAINING.

Dr. Montessori Will Give Course in San Francisco Next Year—Los Angeles Teachers Prepare.

Dr. Montessori will hold her third international training course in San Francisco in 1915, according to advices received yesterday by Supt. Francis. Miss Katharine Moore, teacher of the Montessori school in Los Angeles, is in San Francisco making the necessary arrangements.

Many Los Angeles kindergarten teachers will avail themselves of the opportunity to take up this work, according to Mr. Francis. Dr. Montessori has long been urged by San Francisco educators to present her course in that city, and it is in response to this invitation that the great Italian teacher will take up the work in the West.

TO EASTERN MARKETS.

C. D. Elson, suit and gown buyer, and Amos Snyder, buyer of coats, wraps and skirts for the New Paris Cloak and Suit House, left yesterday for the New York markets. J. C. Haggarty, buyer of suits, gowns and coats for the Palais de Modes also left yesterday for New York to make fall purchases.

LANE'S DRY GOODS

Lane's Gets the Elite Millinery Stock

On Sale Today 327-29 S. Bdwy.

One of the greatest millinery sales we ever held, is this big stock of millinery from the "Elite," formerly at 309 S. Broadway. Every millinery need can be supplied, and at prices which are positively phenomenal. Below are just a few items you'll find for today's selling. No C.O.D.'s, no deliveries, no refunds and no exchanges on sale Millinery.

Flowers and Ornaments . . . 1c

The most ridiculously low price we ever saw anywhere at any time on flowers of many kinds and jet, Rhinestone, novelty ornaments, Cabochons, etc.

Think of it—1c each for the ornaments. 1c bunch for flowers.

Elite Stock of Panamas . . $1

Formerly priced to $2.98.

A variety of the favorite styles from which to select—Right in the middle of summer they'll go—and go in a hurry at $1.00 each.

Ribbons 5c

Silk and velvet ribbons—priced for a quick clean-up. Elite carried many kinds, colors and widths. Today we offer all that's left for just 5c yard.

LANE DRY GOODS CO.

Trimmed Hats . . . 45c

It's absolutely useless to quote former prices on these hats—some were marked ten times as much as today's price, 45c each. Many styles, kinds, colors and trimmings.

Early choosing will of course be best.

Panamas $2

Elite Prices Range to $5.95

In this lot you'll find panamas at just ⅓ of their regular price. Every desirable block—all this season's styles—Sale price only $2.00.

Not Lost Love.

(Continued from First Page.)

Manby because of family ties abroad. "His relatives were some of my dearest friends," she said.

Manby, filled with the spirit of adventure when a youth, came to the Southwest before the advent of the railroads and was a cowboy in New Mexico on the Colfax county range nearly forty years ago. He early grasped the possibilities of land transactions and became a promoter of land deals and irrigation enterprises. From chaps to a frock coat is the long step he negotiated without trouble and political matters now engross most of his time.

ONCE DIVORCED.

Six years ago, according to advices from Santa Fe, he married a beautiful 16-year-old girl, Miss Edith Prescott, daughter of Alexander Prescott of Washington, and of an old Maryland family. Two years later she secured a divorce on grounds of extreme cruelty. A voluble talker, Miss Waddell says she has long love letters from him which tell of huge financial deals, far-reaching political plans, victories won over the Republican party through his single-handed efforts as Progressive leader, and other matters.

EARTHLY HEAVEN LEADER IN JAIL.

SOLICITED FOOD FOR ANGELS WITHOUT LICENSE; NOW MUST EXPLAIN.

Otto Haefner, inspired leader of the "Kingdom of Heaven on Earth" flock at Eighth and San Julian streets, was landed in the tolls yesterday for soliciting food without first obtaining a city permit, as provided by ordinance. Police Judge Chesebro fixed his bail at $25, which had not been furnished when court closed. The case will be heard tomorrow afternoon.

Rev. Haefner's camp is a "kingdom on earth' for the unemployed who will not or cannot find work. He says he feeds as many as sixty men a day. The meals which he lays out are largely provided by the donations of produce men. He has solicited the Sixth-street and Ninth-street markets until the stallkeepers objected to the Municipal Charities Commission, and Detective Wedge was sent after him.

RUSE TO MEET WOMEN.

Married Man, Who Telephoned Work-Seekers and Made Appointments in Vacant Houses, Convicted.

Making engagements with women applicants for work was the basis of the charge of disturbing the peace on which Fred Ward, a married man living on West Thirty-seventh street, was found guilty yesterday afternoon by Police Judge Chesebro. A sentence of ninety days was suspended.

According to the arresting officers, Detectives Bowe and McCann, Ward has conned the want-ad. columns of the daily papers and telephoned women applicants to meet him. The place was generally some vacant house. Several women have met him in that way. Some fanciful reason for not engaging them at once was advanced in each case, the detectives say. No women appeared in the courtroom yesterday as witnesses, the defendant pleading guilty.

To Investigate.

(Continued from First Page.)

fect of the closed shop upon the growth of a city and the evils following too great political interference in industrial matters. Specific data as to restriction of output, sympathetic strikes, jurisdictional disputes and, above all, the cost to the general public of these things, is most desirable."

Mr. Drew's appointment was made by the allied bodies after the matter had been taken up with the commission and its members had expressed themselves as pleased that the employers were taking a large interest in the work. Mr. Drew is preceding the commission a few days to assist in developing the programme for the employers so as to facilitate proceedings.

Aside from the public hearings the commission is making a detailed investigation, through accredited representatives, of the entire industrial fabric of the nation. The value of the public hearings, therefore, largely consists in arousing public interest in the work and in securing, so far as possible, a public forum in which different viewpoints may be presented. In Chicago, for instance, much publicity was given to the statements from leading open-shop employers.

TO CONTROL UNIONISM.

In Chicago there was a general insistence that some steps be taken to control the unions and make them responsible for the injury they might inflict on the public. Some witnesses before the commission suggested that the unions be made financially responsible; others that they be supervised by law.

On the economic side evidence was submitted to the effect that the closed shop means restriction of output, opposition to machinery and labor-saving devices and arbitrary rules—all of which results in increased cost of production and consequent advances in the cost of living. Comparative data on the cost of operation under the open and closed-shop arrangements was also submitted.

Because of the extent of the commission's investigation it is insisted that witnesses offered in each city shall be persons whose standing and reputation will command attention and respect. It is also urged as desirable that facts and opinions shall be definite and concisely presented. In Chicago a good deal of latitude was allowed individual witnesses where it seemed desirable.

Mr. Drew, as representative of five great industrial organizations, especially urges that employers take advantage of the opportunity offered by the commission's visit to state their side of the case. "Failure to take advantage of this opportunity would be narrow and short-sighted," he writes.

The commission held hearings in Lead, S. D., Monday and yesterday, and will hold hearings in Butte, Mont., tomorrow and Friday and Saturday. All these hearings are largely concerned with the mining situation. The schedule for the Coast follows: Seattle, August 10 to 15; Portland, August 17 to 22; San Francisco, August 24 to 31, and Los Angeles, September 7 to 11. From here the commission goes to Denver for hearings September 14 to 16.

STREET SWEEPER BROKE.

Howard M. Pinson, a street sweeper, filed a petition of bankruptcy yesterday. His debts, for rent, supplies and the services of a physician, amount to $644.20, and he has nothing with which to pay.

Announcement

His Majesty has ordered a general mobilization in Austria-Hungary.

Therefore, upon publication of a notice from this Austro-Hungarian Consulate, requesting them to start for their native country, the following have to report in person at once at their respective stations of equipment:

All those subject to military duty in the regular army or in the navy, or in the territorial army (Landwehr.)

All those whose duty it is in accordance with their assignment card to join as commissioned or non-commissioned officers, or as privates of the National Defense (Landsturm.)

All others of the age of 27 years, or less, who in accordance with their National Defense (Landsturm) passes are required to join the colors.

All other persons subject to National Defense (Landsturm) duty are required to report themselves at once in person, or in writing to the I. & R. Consulate, giving their exact addresses, whereupon they will receive further directions concerning their joining for military duty.

All those whose duty it is to join the colors will have their traveling expenses refunded to them.

For the purpose of receiving traveling expenses, those persons subject to military duty who have not the means of defraying the same should report themselves to the nearest I. & R. Consulate.

Others will have their traveling expenses hereafter refunded to them, according to the prevailing schedule.

KARL RUEE DE ROXAS,
Acting Consul of Austria-Hungary, San Francisco, Cal.

Avoid Impure Milk

for Infants and Invalids

Ask For

HORLICK'S

It means the Original and Genuine

MALTED MILK

"Others are Imitations"

The Food-Drink for all Ages.

Rich milk, malted grain, in powder form. For infants, invalids and growing children. Pure nutrition, upbuilding the whole body. Invigorates nursing mothers and the aged. More healthful than tea or coffee. Agrees with the weakest digestion. Keep it on your side board at home. A quick lunch prepared in a minute.

Take no substitute. Ask for HORLICK'S

$25.00

Yosemite and "BACK"

ON SALE DAILY DURING AUGUST.
Return Limit Thirty Days

YOSEMITE NATIONAL PARK

THE ONE WONDER THAT YOU CANNOT AFFORD TO MISS.

Spend your vacation here—near to Nature's heart—among the pines and oaks—by the side of the tumbling Merced River—in the shadow of El Capitan—

YOU CAN DO AS YOU LIKE—

Take easy walks on the floor of the valley—Hike over the trails for a few hours or days. Ride over the trails on sure-footed mules or drive on the floor of the valley in easy carriages.

Fish for trout within a quarter of a mile of camp, or go twenty miles in the mountains after them.

Or you can just loaf—sit in a camp chair or lie in a hammock—eat and sleep—and be glad that you are there—

Leave Los Angeles 10 P.M. Daily.

The Short Line

Southern Pacific

First in Safety.

SOUTHERN PACIFIC SAFETY

LOS ANGELES OFFICES
212 West Seventh St.
PHONES
Home 10171—Main 8322
STATION
Fifth and Central

ASK FOR Southern California SUGAR

DRINK PURITAS Distilled Water
5 Gallons 40c
Phones: Home 10083 Main 8191
Delivered Within the Old City Boundary Lines. Agents in all beach and inland towns in Southern California.
L. A. ICE & COLD STORAGE CO.

Akoz
For Rheumatism, Stomach Trouble, Ulcers, Piles, Kidney and Liver Trouble, Catarrh, Eczema.
At All Leading Druggists.

TO LET
In best district on Broadway, ideal store for Misses', Children's or Boys' ready-to-wear shoes.
737-741 SOUTH BROADWAY

QUICK MEAL STOVES!
Hotel and Restaurant Equipments
Everything in Hardware
(Special Sales Each Week)
CASS-SMURR-DAMEREL CO.
412-14 South Broadway.

MIHRAN & CO.
812 So. Broadway
ORIENTAL RUGS

Politics.

MAY KICK NAMES OFF THE BALLOT.

Legal War Is Started Upon the Interlopers.

Would Beat Cross-Nominations in Supreme Court.

Candidate King Has Encounter With Gunman.

Following the primaries their will be carried to the Supreme Court a test of the primary law, based upon the "cross-nomination" of candidates, which may revise the entire Progressive State ticket with the exception of Governor and affect candidates of other parties as well.

Lawyers are now at work on a plan to protest the placing upon the November ballot the names of all candidates who have sought other party nominations and failed to obtain them. It will be contended in court that a candidate who fails of nomination by one party is disqualified as a candidate of any party.

The primary law provides that a candidate for nomination in one party may be proposed for indorsement by a "committee of five" of another party and be placed upon the ballot of that other party. The official analysis of the law holds that so long as the proposal is not made upon the initiative of the candidate he cannot be held responsible for the action.

WHERE CANDIDATES ACT.

Evidence has been gathered to show that many of the Progressive State candidates not only engineered the plan of placing upon other party ballots, but actually employed verification deputies to get the requisite names. It also will be shown that the cross-nomination of Progressive candidates upon other party ballots was done through the Progressive organization, following a concerted plan, and was done at the behest of the candidates themselves.

This is held to be not only a violation of the spirit, but the letter of the primary law. Attorneys who have been looking into the case hold that no one can prevent the names of any of these candidates from going upon any party ballot at the general election.

In hardly a single instance will the Progressive candidates be able to get the indorsement from any other party. Failure to do so, it is said, is equivalent to defeat for the nomination.

WILL WRITE IN NAMES.

The Democrats throughout the state have bitterly resented the attempted steal of the Progressives. In places on the State Democratic ticket have no candidates, except the Progressive candidates who are indorsed. The Democrats are forming a statewide "Write-in Club" and have already agreed upon four Democrats to run for these four offices. Chairman Lorin A. Handley, president of the Board of Public Works of Los Angeles, for State Treasurer; Judge Craig of San Francisco for Attorney-General; Mrs. Nellie G. Sanders of San Francisco for Secretary of State, and L. A. Puter of Los Angeles for Controller.

At the same time Mrs. Anthony Caminetti's name will be written in for the Third Congressional District ballot.

Notwithstanding that Handley has refused to allow the use of his name, his friends hold that he cannot prevent the votes being counted for him. The club is spreading the movement over the State and hopes to defeat the Progressive interlopers for every office. In addition to writing the name, it is necessary to stamp a cross at the right side of the ballot.

KING FACES GUN
AND THEN DRIVES ON.

Charles King, Bourbon candidate for the Governorship, is the only gubernatorial candidate who has had a "wild-west" experience of running up against a loaded rifle, handled by a warlike automobilist.

Mr. King campaign car was nosing its way north from Eureka to Crescent City. On a sharp turn, the King machine rammed into the radiator of a car going in the opposite direction and driven by "Dick" Wall of San Francisco, brother of Carlton Wall, manager of the Techau Tavern of San Francisco.

Wall leaped from the machine and started to haul Wall and his party across, on the Klamath River, before he could repair his car. King had an engagement at Crescent City for that day and another making south, offered to help Wall machine into Requa. But Wall was insistent. He wanted King to stay with him until the car was repaired and to pay the bill. King consented to pay half the bill, claiming that the accident was not Wall's fault in particular but a possibility on any mountain road.

Wall jumped into his car, took a rifle out of a case, loaded its magazine with cartridges and shouted: "Unless you take me down into Requa and stand by until I'm ready to go on board, I'll blow out every tire you have."

"Come away," replied King. "I've already arranged with this other gentleman to take you down and we can both go you there, but a blacksmith shop first." Then to his driver, he said quietly:

"Keep on."

The King machine traveled on and was met by his rifle. They met again that night at a half-way place between Crescent City and Eureka, Wall being on his way to the Humboldt county seat. Wall's excitement subsided and he nearly offered to fight for King.

Row in San Bernardino.

San Bernardino a sensational exposure of the Catick-Seccombe machine, a combination of Democratic and "Progressive" interests who are fighting to defeat Jeff Kincaid in the Second Supervisoral District and R. L. Rigby in the Fourth, occurred last night at the resignation of Street Superintendent Charles McElvaine.

McElvaine says he quit because he would not fight Mayor Catick, who appointed him, and because Fred Seccombe, Chief of Police, has been trying to get the Sheriff's job if Riley and Rigby are elected. The county offices become appointive the first of January, when the charter becomes effective.

McElvaine, who has served as secretary of the Catick-Seccombe forces, says he will fight the Seccombe appointees to a frame-up to the last ditch. This is the first instance in the history of the city where a city official, with a comfortable salary, has resigned solely because he differed politically with the administration.

Condemns Interlopers.

The Santa Barbara Republican Central Committee yesterday adopted a resolution arraigning the primary law, a "Progressive" creation which permits a "Progressive" to get his name as candidate on the Republican ticket. The resolution repudiates Ira E. Kramer, a "Progressive," who is running on the Republican ticket for Assembly from the Fifty-ninth District. The resolution condemns the law "which permits such a fraud on the people." The meeting was attended by fifty prominent Republican leaders from all over the county. Archibald McNeil of Santa Maria acted as chairman. He predicted that California will return a Republican Governor and that Santa Barbara county will go Republican by a sweeping majority.

Indorses Fredericks.

The Covina Valley Republican Club has indorsed Capt. John D. Fredericks for Governor, A. L. Shinn for Lieutenant-Governor, and Frank C. Roberts for Congress in the Ninth District. The club's president is W. D. Smith and the secretary is H. L. Marshall.

Against Eight-Hour Law.

Farmers of Imperial county, California's wonderland of productivity, are a unit in opposition to the proposed "universal eight-hour law" to be voted upon in November, which they declare to be utterly impracticable for the agriculturists and ruinous to the State's soil interests and general prosperity. Imperial Valley's leading agriculturists, following a conference held at El Centro, proposed to organize that county for an educational campaign calculated to return an overwhelming vote of "No" on proposition No. 3 at the election November 3. Farmers interested in all branches of agriculture from various parts of Imperial county held a conference at the Hotel Oregon, El Centro, adopted strong resolutions denouncing the universal eight-hour law initiated by the Socialist party, as too drastic, inflexible and arbitrary, and calling for a mass meeting to carry out definite opposition to the measure. A. S. Fell, a pioneer rancher of El Centro, was elected chairman, and Michael Liebert of Seeley, secretary of a temporary organization.

Speak to Women.

The Women's Republican League of Los Angeles county will hold a meeting Thursday afternoon at headquarters in the Alexandria Hotel. Mrs. Ella F. Meeker, who is a candidate for the Assembly in the Sixty-first District, will speak. The other speakers will be A. J. Bartlett, candidate for the Assembly in the Sixty-third District, and H. A. Chamberlin, candidate for Assembly in the Seventy-second District. On August 13 all of the judiciary candidates will be given a reception in the ballroom of the Alexandria Hotel, and on Thursday, August 20, the last meeting before the primaries, a large reception will be given to Capt. John D. Fredericks and Samuel M. Shortridge.

Work for Eldridge.

An Eldridge campaign committee was formed last night at No. 306 North Fremont avenue to further the candidacy of S. T. Eldridge for Supervisor of the Third District. At the same time the club indorsed Justice J. W. Summerfield for re-election as justice of the peace. The officers are: D. Lichtenstein, chairman; M. Cahsin, vice-chairman; M. Weinstraub, secretary. Board of directors: D. Lichtenstein, Louis Goldberg, M. Kaufman, M. Cahn, P. H. Goldberg, J. J. Sugarman, W. Friedman, Louis Elster, A. Rosenberg, S. Lipman, B. Beck, S. Grosman, D. Feder, V. Meyerson, H. Ginsberg and D. Friedman.

Political Notes.

Judge William M. Conley, candidate for Chief Justice of the Supreme Court, has returned to his home in Madera.

The Afro-American Council has indorsed Capt. Fredericks for Governor and Congressman Knowland for United States Senator. The San Diego council of the same order has indorsed Capt. Fredericks and Samuel M. Shortridge.

Justice J. W. Summerfield, candidate for re-election, and Deputy District Attorney Frank W. Blair, candidate for Superior judge, will speak at a meeting of the Women's Million Club in the Wilcox building this afternoon. Mr. Blair will discuss "Women in Politics," and Justice Summerfield will say things about the ballot.

Secretary of State Frank C. Jordan, having completed the work of arranging the primary ballot, is now doing a little campaigning on his own hook. He is seeking the Republican nomination to succeed himself. He will be in Los Angeles before the end of the week shaking hands all 'round.

"Mrs. J. D. Fredericks, wife of the Republican candidate for Governor, during her stay at the Palace Hotel in this city, so endeared herself by her personal charm that she was constantly receiving beautiful and fragrant floral tributes. Before leaving the Palace for the trip through the north Mrs. Fredericks gathered all the baskets of flowers together and carried them out to the Children's Hospital in her machine, and distributed them among the children."—[San Francisco Examiner.

Sidney M. VanWyck, Jr., of San Francisco, Democratic candidate for Governor, spoke last night at Venice, and tonight will address a Democratic meeting at Long Beach.

Chief Deputy District Attorney Ford, candidate for District Attorney, will be the guest of honor today at a luncheon at the California Club, to be given by a number of prominent women. Addresses will be made by Mrs. Mary E. Garrett, Mrs. P. P. Morrison, Mrs. R. W. Richardson and Mr. Ford.

Ed L. Head, Republican candidate for State Treasurer, will remain in Southern California until a few days before the primaries.

Scherer clubs are being organized in the ninety-two precincts of the Third Supervisorial District for O. F. Scherer, who is one of the many candidates for Supervisor.

Frank E. Wright, Republican candidate for Surveyor-General, will be in Los Angeles tomorrow. He has covered most of the State.

John B. Curtin, Democratic candidate for Governor, spoke last night at Long Beach. He will speak at Riverside tomorrow night.

O. R. W. Robinson, Republican candidate for Congress in the Tenth District, has moved his headquarters to the International Bank building. Also he has put out a poster with his picture set in the center of a red circle labeled "Safety First."

Republicans of the Sixty-fourth Assembly District, with Miles Gregory at the head, completed the district organization last night at a meeting in the Coulter building.

Sheriff Hammel will address meetings at San Pedro, Wilmington and Long Beach Saturday in the interest of his candidacy for re-election.

The Seventy-third Assembly District Republicans last night elected former Mayor Owen McAleer president; Henry Denison, first vice-president; Henry Yonkin, second vice-president; Otto Reinen, secretary; George Thornberg, treasurer, and C. Olivier, publicist.

Curious Case.

TO FIND UNCLE SAM TIGHTWAD.

BATCHELDER APPEAL PROBLEM WITHOUT PARALLEL.

Only by Getting Special Appropriation from Congress Can Man Fined on Plea of Guilty to Fraud Get His Money Back, Yet He Could Not Ever Be Convicted.

The knottiest problem that the United States District Attorney's office has tackled in a long time is that supplied by the appeal of W. J. Batchelder to have refunded to him the $5000 fine which he paid to the government following his own plea of guilty to conspiracy to defraud in connection with the late Cleveland Oil Company. Formal notice has been served that the attempt to unclose Uncle Sam's fist from the 5000 simoleums now in its firm grip will be made on September 4.

The notice says that on that day a motion will be made asking that the judgment against Batchelder be vacated. If vacated, how, and how is the cash that has long since been turned into the United States Treasury to be extracted?

There is no allegation in the notice of motion that any fraud was employed in securing the plea of guilty from the defendant; there is nothing said about any newly-discovered evidence upon which such a motion might be based; the court is simply asked to wipe out the judgment, and that means the return of the money. But how? No such case has ever been presented to the local Federal Court.

Attorneys who have studied the case declare that it is doubtful whether the court has any jurisdiction in any such a situation. The judgment has been duly entered, and the crime with which Batchelder was charged has been expiated by the payment of the money. It is true that the co-defendants were acquitted on their trial. It is also true that Batchelder alone could not be prosecuted for conspiracy, as two or more persons are required to constitute conspiracy.

Suppose the judgment should be set aside and Batchelder be allowed to withdraw his plea of guilty. As he alone remains of the defendants, he might not be tried for conspiracy. The indictment as to him might then be dismissed. How does he get his money back?

In a somewhat similar case, the Supreme Court of the United States has decided that there was no bar to the prosecution of a defendant who had been arrested on a department warrant and ordered deported, after he had been acquitted of the charge by a jury of his peers. The court lays down the dictum that it is barely possible the jury was mistaken in its diagnosis of the case.

Again, if it can be imagined that Judge Wellborn would vacate the order after looking into the authorities, he could make no order that would restore the $5000 to Batchelder. It might be appropriated by Congress through a special bill. There is no other way by which it could be done.

The books in the office of the District Attorney are being searched for authorities and an analogous case, but so far they have failed to find anything in the books that warrants a court to reopen a case after judgment has been passed and executed.

MILLIONAIRE OUT UNDER BIG BAIL.

WINS FIRST ROUND IN FIGHT TO DEFEAT EXTRADITION ON FRAUD CHARGE.

B. F. Graham, millionaire real estate owner, charged with having fraudulently obtained $3000 from Thomas Ayers of Nashville, Tenn., in 1907, in a timber land deal, gained the first step in a new fight for freedom in the Superior Court yesterday. He was released under $10,000 bail by Judge Willis pending a hearing Friday on an application for a writ of habeas corpus. On Friday his attorneys will endeavor to show there is no basis for a criminal charge against Graham.

Gov. Johnson yesterday granted extradition papers to Special State Counsel Harry Stokes of Nashville.

Graham is charged with having pretended to sell timber on an island he owned in the Pacific Ocean off Vancouver, B. C. He later sold the island for $1,500,000 to English capitalists. He is alleged to have gotten part payment in the Ayers deal and then to have sold the timber to another company.

Tommy L. Woolwine, who assisted Mr. Stokes, made a desperate effort to have Graham held in jail without bail, but Judge Willis refused to listen to such a thing.

"That is not the custom in this court," said Judge Willis. Graham was represented by ex-Judge Wheaton A. Gray and Oscar Lawler. He is reputed to be worth $2,000,000.

Mr. Ayers tried to recover the $3000 in the Federal Court in Chicago in 1908 and 1910, but lost both times. Graham says it is nothing but blackmail. He says they have asked him to settle for various sums, but he has steadfastly refused.

CLOSING OF SUMMER TERM.

President of University Entertains Faculty Members and Picnic Will Be Held by Students Today.

The summer school at the University of Southern California will close on Friday, after a six weeks' term, with an attendance of 375 post-graduate students. Today the school will hold a picnic on the campus of the university, as a closing social event, the picnic luncheon being served at noon. Last night President Bovard gave an informal dinner at the University Club to several members of the faculty. Those present were Dr. G. F. Bovard, Profs. A. B. Shaw, A. M. Chamberlain, J. B. Lillard, B. F. Stelter, Rockwell D. Hunt and Dean T. B. Stowell.

BELIEVES IN FIGHTERS.

Officer Thinks There's No Cause to Fear Aliens Will Desert Families to Enlist.

Deputy District Attorney Joos yesterday rejected a proposal made by county officials that he ask a small appropriation to investigate enlistments in European armies from Los Angeles, to determine if wives and children are being deserted.

Deputy Joos declared that any man who is not sincere enough and brave enough to take care of his family would never be brave enough to go to war. He says the expense would be needless.

COLLECTION of Income

Notes, drafts and all negotiable paper may be entrusted for collection to a special department of the SECURITY bank.

Arrangements for the collection of future income may be made as far in advance as desired. Notes, bonds or other maturing obligations may be deposited at any time prior to date due for collection and credit when due.

The bank will receive and credit to customers' accounts, dividends, registered interest or other payments as they are paid from time to time. By this means income will become sooner available, the trouble and delay of endorsing and depositing checks avoided, and the tardy receipt of dividend letters through forwarding to temporary addresses will be prevented.

Prompt advice of the payment of such items entrusted to our collection department, or of reasons for non-payment, will be given.

SECURITY TRUST & SAVINGS BANK

Oldest and Largest Savings Bank in the Southwest

Resources over $46,000,000.00

SECURITY BUILDING Fifth and Spring

EQUITABLE BRANCH First and Spring

A. GREENE & SON Exclusive Ladies' Tailors.

A Full Line of Seasonable Suitings on View.

321-25 WEST SEVENTH ST., Third Floor

Women Grill.

(Continued from First Page.)

indorsed by Miss R. Willis, who has been connected with the home as matron for the last three weeks. She told of conditions at the present time and asked that Miss White be given another chance. In rebuttal Mrs. Foster told the board that for eight years Miss White had been given every opportunity of co-operating with the board, and charged her with failure to do so.

A heated discussion arose over the charges that Miss White kept no record of the children who were taken out of the home; that only the names as entered were kept; that she kept no books of receipts and expenditures and that, with the exception of an advisory board, which met only occasionally and which had no power other than to suggest, there was no management to the home.

The following members of the advisory board strongly indorsed Miss White: Wiley J. Phillips, Rev. J. T. Livingston, C. M. Pierce, C. S. Mason and Dr. S. G. Edwards.

Dr. E. O. Sawyer, county health officer, testified to having had trouble repeatedly with the Belle White Home. Miss White's friends warmly defended her and maintained that it was a lack of funds that crippled her work and that she is a big-hearted woman who meant well.

Mrs. Eva Vincent Clark, No. 1152 Kingston avenue, president of the Belle White auxiliary, appeared before the board and told of the work her board had been doing. She was surprised when she was told that the charity work she and her friends had been doing is against the law. She promises to take steps to organize legally.

MISS WHITE INDORSED.

The investigation yesterday was marked by the fact that almost all witnesses in favor of Miss White were prominent business men and they did not hesitate to indorse her work among the children in the most glowing terms, while those who appeared against her were all prominent women connected with the child welfare movement, or members of the juvenile department of the city.

Dr. Peixotto called attention to the fact that there were only men as members of the advisory board and scored these men for what she termed shifting the entire burden of the home on the shoulders of Miss White and apparently leaving every detail to her.

The board will take official action in regard to Miss White's application for a license when it meets on August 27.

The Belle White Home has been regarded as a semi-charitable institution, but Mrs. Bryant told the board yesterday that Miss White had stated two weeks ago that she had fifty-seven children each paying an average of $10 a month. The children she said, told her they had to help with the work and that investigators sent out by the Children's Welfare Commission had found little girls doing large washings and helping care for the infants. That the children were sent to the public markets and brought back vegetables and fruit that was unsalable and that the Home was receiving assistance from charitably-inclined people.

WHAT CANAL MEANS.

Capt. Osborne Speaks Before Sawtelle Clubs on Advantages This County Will Receive.

Capt. H. Z. Osborne, secretary of the 1915 General Committee, last night addressed the Commercial Club and Woman's Club of Sawtelle on "What the Panama Canal Means to Los Angeles County."

The speaker went into detail on the plans under way for cleaning up and beautifying the county and entertaining visitors, and he emphasized the material gain that would follow for the entire county if the present plans are carried out.

"The expenditure of $600,000, as provided in the budget now being considered by the Supervisors, means a return of many millions," he said. "We can hardly calculate the tremendous harvest that will be reaped in this county by 'showing' our visitors what we have. It means a new epoch of development."

UNDELIVERED TELEGRAMS.

There are telegrams at the Western Union for Siegfred Ballin, James E. Bell, C. C. Clay, H. J. Edwards, Robert V. Foster, Schrio Francisco, Mr. and Mrs. Maurice E. Ginn, Rene Guissart, H. Gales, Thomas F. Hamill, Mrs. William P. Harding, Mrs. S. Irwin, J. W. Jefferies, J. J. Jacobs, Henry Krumb, Mrs. Geneve Kelly, R. L. Law, Mrs. S. K. Lincoln, Mrs. Lucille Draper, Mrs. Birdie Risher, Emil Sutter, Mrs. Katy P. Sterns, E. F. Sweeny, Thomas B. Trent, A. J. Vandenberg, Mrs. Nina Watkin, R. J. Young. At the Postal for E. C. Lawrence, Sr. Emiliano Lopez Figueroa, Mrs. Chester Hinsdell, C. J. Blanchard, Dr. James E. Keowan, (cable) Vanophen.

YOUR OWN DRUGGIST WILL TELL YOU Try Murine Eye Remedy for Red, Weak, Watery Eyes and Granulated Eyelids; No Smarting—just Eye Comfort. Write for Book of the Eye by Mail Free. Murine Eye Remedy Co., Chicago

W.B. Corsets Always In Stock Here

One of the most complete lines of the latest W. B. models carried anywhere in the West.

W. B. Corsets Here From $1.00 to $5.00.

Correct Fitting.

Newcomb's CORSET SHOP

623 SOUTH BROADWAY

Furs

Summer Prices

Renovating

Storage

Colburn's

806 S. Broadway

September styles in Pictorial Review Patterns—Ask for a pattern sheet—

VILLE DE PARIS

317-325 SO. BROADWAY 312-322 SO. HILL STREET

A. FUSENOT CO.

—New Fall Neckwear

Late Effects in Tango Flare Collars.. Dainty White Vestees. Pique Vestee Girdles. } at 50c

These are some of the latest fads and fancies in dainty neckwear. Our showing is diversified and at 50c these are very special values. A chic piece of neckwear will add distinction to an otherwise plain dress or blouse. You will be pleased with these pretty organdie collars and vestee effects, either hemstitched or finished with narrow picot edge. Others made of white pique, either hemstitched or trimmed with crochet lace. At this price we also offer pretty sets and very effective vestee girdles.

Shadow Lace Flouncings Reduced

Former Prices $1.75 to $2.65 Specially Priced at..... $1.25

This excellent offer includes shadow lace flouncings from 9 to 24 inches wide. They are shown in both floral and conventional designs.

Embroidery Flouncings

Formerly Priced $4.50 to $7.50 To Close Out Quickly, Reduced to... $2.95

45-inch flouncings, in white batiste, voile and crepe. Also ecru crepe-voile flouncing embroidered in colors. These are very handsome flouncings, and particularly desirable for making the long Russian tunics to be worn over black satin skirts. Buy today and experience the pleasure of saving.

PARASOLS Specially Priced

Formerly $2.00 and $2.50. Reduced to..... $1.00

Covered with plain silk, in a good range of colors. 8 or 10 brass ribs. Ebonized or polished hardwood handles.

Chocolate Shop

Look at this Dinner, Only 40c:

—30c—

T-Bone Steak, French Fried Potatoes, Hot Rolls

Fricasseed Chicken with Dumplings or Fried Belgian Hare, French Fried Potatoes, Hot Rolls, Choice of Drinks, Choice of Desserts

Desserts: Home-made Layer Cakes, Home-made Pies, Ice Cream

Watch for Our Daily Table d'Hote Menu

A delicious dinner from a model kitchen—yes, we'd be glad to show you through our kitchen—it's clean. We have our own ventilating plant—lively music—and that quick, courteous service—while our a la carte menu is of the best and reasonable in price.

Try It Tonight: 5:30—8:00

733 So. Broadway

Jevne's "Snowflake" Borax Soap possesses all the qualities of a satisfactory soap—and specially made to suit the local water, too—5c per bar; Box of 100 bars $4.75.

JEVNE'S

Simple Dishes for Sunny Days

Salmon Salad —will meet the demands of these warm days for a cool luncheon dish. "Black Diamond" brand is eminently suitable for salad making. You can order by phone. Two deliveries daily within the city limits.

15 cents Per Can

$1.80 Per Dozen

An Opportunity This week our Demonstration Booth is showing various brands of Sardines — American, French and Norwegian. If you have had difficulty in getting a sardine to suit your particular taste now is the opportunity to make your choice out of the large variety being shown. Stop in any time between 9 a.m. and 6 p.m.

HOME 10651 TWO STORES H. JEVNE CO. BROADWAY 4900 COR. SIXTH & BROADWAY 208-10 SO. SPRING STREET

See Brooks

About your moving, about picnic parties, about storing goods, about country hauls.

BROOKS AUTO TRANSFER CO.,

Home 22460. 1110 E. 12th Street. Bdway 3294

PUBLISHERS:
THE TIMES-MIRROR COMPANY
OFFICERS:
H. G. OTIS, President and General Manager.
HARRY CHANDLER, Asst. Gen. Mgr. and Treas.
HARRY E. ANDREWS, Managing Editor.
F. X. PFAFFINGER, Assistant Treasurer.
MARIAN OTIS-CHANDLER, Vice-Pres., Secretary.

Los Angeles Times

EVERY MORNING IN THE YEAR.
Daily, Sunday, Illustrated Weekly and Semi-Monthly Magazine. Daily Founded Dec. 4, 1881—33d Year.
Member, Class A, of the Associated Press. Leased-wire mileage covered: Day, 22,000; Night 32,000; words transmitted, 50,000.

OFFICES:
New Times Building, First and Broadway.
LOS ANGELES (Loce Ahng-hayl-ais)

Entered at the Postoffice as mail matter of Class II.

TREND OF THE FINANCIAL NEWS.

CHIEF DEVELOPMENTS YESTERDAY.

(At Home:) Congress amended the bank law extending issues of currency to 125 per cent. of the capital and surplus of banks and trust companies in the Federal reserve system. More than $1,000,000,000 will be available for additional circulation under this amendment. Wheat made a sharp advance of 3¾ points and was active.

(Abroad:) Continued evidences of a tense money situation were visible everywhere in the rise of discount rates and in restriction of financial activities. The Austro-Hungarian rate of discount, for instance, reached 8 per cent.

(For details see the Financial Page.)

THE LUCK OF KANSAS.

The women of Kansas asked for their first votes at the primaries of that State Monday. If they behave at the polls as our California women have done Kansas is to be congratulated on their enfranchisement.

THE POSE OF SEX.

Quite an astonishing number of men and women completely alter their attitude in coming into the presence of members of the opposite sex. This is always noticeable and is either disappointing or disgusting. It never wins any homes.

A SOLDIER OF FORTUNE.

Didier Masson has offered his services to France. The more countries this young aviator offers to die for the longer he seems to live. By the time he is an angel he will have had plenty of experience in flying. Wearing wings is a difficult art.

A FAVORABLE INFLUENCE.

The war abroad will have a tendency to persuade rich United States tourists to see America first. By the way, if the war becomes as bad as it threatens the effect will probably be to delay any great rush of immigration for two or three years and afterwards to increase it.

A BIG CONTRIBUTION.

The part the United States will play in the war will be tremendous, not as a nation, but through individuals. The statement that one-twelfth of all the able-bodied men in Los Angeles may be called abroad to bear arms brings a realization of what Europe's trouble may mean to America.

THE LONG FIGHT.

The battle of life is not won in a day. It is ever to be fought afresh. Most people realize this for themselves, yet they tremble for their loved ones. Life should be trusted for all. Be sure the courage that has sustained you at every crisis is not wanting in your child, your brother or your friend.

REAL HELP.

New York is to have a new constitution. The women want representation at the convention. If their request is not granted New York men will make themselves ridiculous in the eyes of the world and their constitution will be lacking in many essentials which only the understanding of women could supply.

CATCHING THE TIDE.

American mendicants abroad are taking advantage of the European turmoil to secure free passage home. Numbers of them are stranded in Paris and London. They are besieging the embassies of the United States for assistance. Their requests would be more convincing if they waited until the war had made some progress.

WAR AND MONEY.

The United States must keep its head and its gold. If it has a cause of its own to worry over money, that is one thing; if it is borrowing trouble from Europe by loaning too much money abroad, that is quite something else. Neither Europe's need nor America's greed should be allowed to embarrass or impoverish this country. Little business must not be allowed to suffer in order that the very rich may reap a harvest of millions from the foreign situation.

THE UNEXPECTED.

A man who has often faced storms at sea in a frail fishing craft was fatally injured by a fall from a bicycle at Santa Monica. Death seldom comes from an expected source, nor do men reckon with death for themselves. When it does come no one is ever afraid. That which all look upon as the hardest thing in life is perhaps the easiest. Whose feet fall so softly as those of the dark mother? Whose presence is so gentle? Whose embrace so tender? It is Whitman who "joyfully sings the dead—lost in the floating ocean of thee—laved in the flood of thy bliss. O Death!"

GREATLY NEEDED.

The psychopathic department at the County Hospital is a step forward. Almost all cases of mental disturbance are different in type and degree. Each requires specific sympathy and knowledge in treatment. The first consideration is a separate and fit environment. Every hint at abruptness and violence should be avoided, no matter what firmness is necessary. There is no doubt that to meet these sad emergencies with the right condition and treatment at their incipiency means the saving of many from State institutions and the tragedy of their foreshadowing permanence.

OVERSEAS—THE SITUATION TODAY.

England last evening declared war on Germany. Thus the powder train lighted in Vienna a week ago when Austria-Hungary declared war on Servia has reached the remotest recesses of the peninsula of Asia called Europe, and even beyond to the Hebrides. Where will it end? Can water put it out? Already the powder train has reached into Asia and beyond to Japan, the ally of England. Tokio dispatches last night related that a Japanese ship of war had left hurriedly as if on a mysterious mission for the China sea. Can this powder train extend across the Atlantic and the Pacific to the United States? Dispatches show that war talk is growing louder in Canada and a session of the Dominion Parliament is to be called to deal with the situation. All of which brings the overseas issue close to home. To say nothing of the new situation in Mexico, where Gen. Villa is reported to have virtually proclaimed his independence of Carranza.

Gen. Joffre left Paris yesterday to take supreme command of the armies on the German border which German troops are already reported to have crossed. The German fleets in the Baltic and the North Sea are on the alert. It is reasonable to presume the British ships will soon be there, if they are not already there. Sir John Jellicoe was yesterday placed in supreme command of the English navy. Thus on land and sea forces are aligning for a collision, the outcome of which no mind can guess.

Turkey notified England that she is mobilizing her troops. The Italians are doing likewise, but saying little about it.

Austria has withdrawn from Servia entirely in order to help Germany hold back the Russians.

NOW IS THE TIME FOR COMMERCIAL ENTERPRISE.

It is impossible to compute the enormous demands that will be made upon the United States for food and fuel, for machinery and textiles, as a result of the war. Practically the whole of Europe will be in need of those things, and the United States is practically the only nation that can furnish them in great quantities.

It has been officially announced in France that if conditions warrant, as it seems they will, the restrictions will be removed against some importations, including meat. Germany is almost certain to do likewise, and if England is embroiled in the conflict it is probable that a similar action will be taken by her government.

Everyone familiar with the European situation knows that unprecedented demands are about to be made upon the farmers, the manufacturers, the stock growers, the fruit growers, the oil wells, the coal mines of the United States. The live men of the United States should jump to take advantage of this approaching demand. Now, right now, is the time to get busy, to do things!

Now, right now, is the time for the man with the idea, for the man with energy, for the man with capital to develop commercial enterprise. It is the men who get started first, who see the farthest and make ready, who will reap the benefits and garner the profits.

It is only after the chance has passed that some people awaken to the fact that there were great opportunities which they failed to utilize. Now the opportunities are obvious to all; and it is the man of courage and judgment who will be the first to use them and so, as the saying goes, "get in on the ground floor."

Consider what these demands will be when it is realized that Germany, France, Russia, Austria and England have called out their reserves and the armies are recruited to the full war strength. Men have been taken from occupations; industry is already at a standstill in France and Germany, almost so in Russia, and the same is soon to be the case in England.

The total war strength of Germany is 5,200,000 men; of France it is 4,000,000 men; of Russia it is 5,500,000 men; of England it is 730,000 men; of Austria it is 2,000,000 men. Those numbers apply to the army alone. The naval force comprises about one-tenth of that number. Those men must be fed and clothed, they must be supplied with ammunition and machinery. Their own countries cannot long support them because, while the war lasts, they will not be producing anything. And the women and children have to be fed and clothed.

California, perhaps more than any other section of the world, will be in the position to gain great benefits. The consumption of canned and dried fruit will probably exceed all estimates. Beans and peas, potatoes, tomatoes, apples, prunes, all descriptions of citrus fruits, canned fish—everything in the way of food product that can be transported will be needed.

In addition the demand for live stock, especially for mules, shows what may be expected after the war progresses and if it continues any length of time, with so many big nations involved and fighting for their very existence. The man with mules or who is raising mules can at the present time almost command his own prices. Many of us remember the tremendous profits that came to the horse breeders during the Boer war, when England was ransacking the world to get pack and cavalry horses, and can see that the same situation, only greater, will again come into existence.

As a general thing people do not know that there are cotton fields in Southern and Lower California. Before the war the demand for cotton was the greatest ever in the history of textile industry. The war will increase that demand, and the planters who have already found their cotton raising profitable will be able to find such a market as has never been dreamed of.

There is a shortage of coal and oil in continental Europe. This is greater than ever at present because it is all needed for warships. A dispatch from Paris discloses the fact that the city will soon be without lights at night unless more coal is imported. How about oil?

During the fiscal year of 1912-13 the exportations of breadstuffs alone from the United States amounted to $211,098,339. The exportation of foodstuffs for animals for the same period was $181,564,000.

Among the things for which there will be the greatest demand will be foodstuffs for animals and men, meat and dairy products, coal, oil and vegetable oils, fruits, dried, canned, and nuts, carriages and parts of vehicles, especially strong automobiles, medicines, naval stores, surgeons' implements.

The expansion of one industry will give rise to the development of others. The prosperity will be diversified, and since there is hardly an industry that will not have direct demands made on it, the inevitable result must be that all forms of industry will be going at full speed.

Congress has made plain its intentions of keeping the seas clear for American commerce; foreign ships are being listed under the American flag to facilitate the transportation of products, and only the minimum of difficulty will be felt in transferring goods from this country to Europe. The Port of Los Angeles will unquestionably be called upon to do big service, since vessels loaded with the products of the Southwest may sail directly for European ports via the Panama Canal.

"It's An Ill Wind," Etc.

LORD KITCHENER.

Lord Kitchener of Khartoum (age 64) has inevitably taken his place at the head of the British army. He is the nation's military idol, their great strong man.

His is one of the big, indomitable personalities that stand out in the history of the world. A man of peculiar forcefulness combined with extraordinary ability, a man of deeds, not words.

For more than a decade he has been the embarrassment of the politicians, for his inflexible, unswerving characteristics have made him an impregnable fortress against political intrigues.

Indeed, it has been said of Kitchener that he is so big, so dominating that each succeeding government has feared him cordially, since he is unbossable, unguidable. He must be boss or nothing, yet no government dared permit him to be nothing in a nation that adored him, almost worshiped him.

Whatever he has undertaken, whether it be the Egyptian campaign, wherein he won his first big laurels and the title of Sirdar; the reorganizing of the British forces in India, where he nearly turned the Viceroy's (Viscount Curzon's) hair gray and proved completely beyond the control of guidance of the Indian government; or as British Viceroy in Egypt, where he has instituted and brought to successful fruition far-reaching reforms and unlooked-for peace and prosperity, he has achieved unqualified success.

In the Boer war he brought order out of chaos when the nation was sick with repeated disaster and the demoralization of the army seemed inevitable. And he has done it all with a calm, logical assurance, impatient of political interference, ruthless to private interests, indifferent to Home Office recommendations. There have been terrifying upheavals among the home government officials who are wont to send imperative telegraphic orders to their distant representatives, for Kitchener had invariably made his plans and put them toward accomplishment long before the home councils had arrived at their conclusions regarding a course of action. And he invariably persisted on his way with an imperturbable, dominating self-confidence that infuriated the officials of the department from whom he was ostensibly taking orders.

No other man, no other statesman, has ever carried forward his individual plans with such unruffled success, in conflict with the authorities, as Kitchener. His success has been his one justification. Had he ever been guilty of failure his attitude would have been one of unwarranted insolence—succeeding, he has come through the frequent political conflagration unscathed, with the adoration of the country behind him, two peerages and colossal financial grants for his reward.

Nominally a Conservative, but actually an impartial onlooker above politics, he has caused the present Liberal government many a disconcerting moment. When they first came into power in 1906 his latest achievements in the Boer war were still the object of the nation's gratitude and the people were clamoring for a sort of Kitchener dictatorship in the army. But the Liberals had many schemes of their own for which they wanted the whole credit and a clear road. What to do with Kitchener was the biggest problem with which they were confronted. Finally Winston Churchill was credited with the brilliant suggestion that Kitchener should be appointed commander-in-chief of the Mediterranean forces, which sounded a big important post, but which actually necessitated his constant voyaging from one small Mediterranean army post to another comfortably out of the government's way—a busy little inspectorship.

Kitchener's polite declination has become a classic—so mild, so courteous, so steely. One pictured him looking them calmly in the eye with an absolutely dispassionate countenance, and waiting.

The Viceroyalty of Egypt was the brilliant solution of that problem. With a comfortable sigh they gave him a free hand—far enough away from home to prevent him keeping that unflinching eye of his upon them and engaged upon a sufficiently large and difficult job to be worthy of his powers. At that time Egypt was seething with sedition, famine, anarchy. A lesser man would have been doomed to ignominious failure. Kitchener brought peace, prosperity, contentment—and he ruled with an iron hand.

This is the man to whom England has turned in her hour of need. Public opinion sways him not at all. Devoid of emotions, sensationalism and heroics, he is unique among men. He inspires fear, hatred, worship and implicit obedience—but never love.

A FOOL STRIKE.

The asinine revolt of Stockton unionlaborites against their jobs continues. Thirty bricklayers dropped their trowels because mortar was packed to them by nonunion hod-carriers and because of the unspeakable outrage of the brick being burned in a kiln where the fuel used was wood chopped by non-union men.

Then seven tailors discontinued the cutting of breeches and sewing of coats from sympathy with the bricklayers, and, it appearing that much of the washing and ironing of the workers was done by a moon-eyed, pig-tailed Mongolian horde, every labor-unionite sent his other shirt to Sacramento to be laundered. Thus the revolt of union labor against the oppression of loathsome capitalism continues. Predatory wealth, however, is still eating turkey and tenderloin, while dusk-browed labor is living on soupbones and liver. The employer who has $5000 invested in his plant is losing about $25 per month in interest, while the dozen men whom he employed are losing $900 per month in wages. And still the fool strike goes on.

A LOST LANDMARK.

WALT MASON IN THE TIMES.

The country editor is passed who used to deftly flay, and wither, with a wordy blast, his rival o'er the way. Gone are the adjectives he plied, they've long been out of print—the adjectives that seared the hide, and had a crimson tint. When I was young all printers felt that warfare helped their towns; year after year they used to pelt each other with their nouns. Then "lop-eared lepers" were so thick we couldn't call them freaks; and if you chanced to throw a brick, you'd hit six "mangy sneaks." Oh, how "ye printer" ripped and tore in happy days gone by! And oft the village Greeley wore a beefsteak on his eye. Then grocers got along in peace, and loved each other well, and smiling butchers dished the grease and things they had to sell; the tailor didn't waste away, 'cause other tailors sewed; the baker didn't long to slay the baker down the road. But how ye printers' heart would bleed because another sheet was run by swayback, swivel-kneed, cheap pirates up the street! But now the country editors are quiet, safe and sane; they do not seek for foolish wars or swing their clubs in vain. Upon Ye Tripods, day by day, Ye Trenchant Pens they wield; the calm politeness they display would jar Lord Chesterfield.

[Life:] Old Husband: What was he doing the other night—that young masher? He seemed to be edging up pretty close to you? Young Wife: I don't know—I never worry about other people's business.

THE GENERAL WAR.

Hostile-to-the-Kaiser Viewpoint of a Russian Gentleman in Los Angeles.

BY P. A. DEMENS.

The die is cast. Europe is in a state of war, which is going to change her political map. It is a vain hope that either England or Italy or almost any other state can keep out of the general melee. In one way or another they will surely be forced to take sides and to join sooner or later. The issues are general and their ramifications too extensive to avoid this. There can be no doubt that the official cause of Austria's assault upon Servia is only a shallow subterfuge. The strife between Pangermanism and Panslavism, already a century old, could also have been held in check as it did not attain an acute stage. It is true that racial, and especially religious, hatred in and between countries like Russia, Austria-Hungary, Turkey and the Balkan states is deep and far-reaching—yet it is many centuries old, and Europe is more or less accustomed to it. Nothing particular happened lately to burst it almost instantly into flame. Only two weeks ago the general political situation in Europe was as serene and quiet as it ever gets to be.

I believe that the real cause of this sudden outbreak was the unbearable burden of war expenses, which at last brought the whole of Europe to an explosion.

Modern civilization and culture are above allowing petty quarrels of second-rate states to bring about a general conflagration—unless there are grave general causes for such. Only two years ago Europe proved this during the Balkan crisis, which presented several graver causes for a conflict. The general increase in armaments since that crisis, increase which added almost an extra million of men to the peace footing of the armies and several billions of expense a year to the whole of Europe, proved to be the straw that breaks the camel's back, and changed the situation, making this war its unavoidable and logical result. At first the Franco-Prussian war of 1870-71 and afterwards the ascension to the throne of Germany of her present Emperor were the main causes of the rapid increase of armaments in all countries of Europe. The victories of 1864 over Denmark, of 1866 over Austria and of 1870-71 over France made Germany arrogant and overbearing in all her international relations. The forming of the Triple Alliance increased this—Germany felt secure and did not stop before humiliating her neighbors. For over a quarter of a century her Emperor butted in everywhere. He was the acknowledged war lord of Europe and the arbiter of her destinies. "Suprema lex regis voluntas" was the motto of his home policy. He bullied right and left. Let the reader remember his telegram to Paul Kruger, his actions in Morocco, at Fashoda, in Congo, in Turkey. Not content with keeping the whole continental Europe in constant turmoil and by increasing his armies after every incident brought about by his own arrogance, he started a perilous rivalry with England in naval strength. He persistently and constantly increased the military and naval burdens of Europe.

The Germans are an exceedingly docile, hard-working and frugal people. Their territory is very rich in natural resources and situated very advantageously upon the map of the world. Fired by exalted patriotism and love for military glory, they stood the strain upon their financial resources more willingly than any other country in Europe. Austria-Hungary and Italy, obliged to follow their accepted leader, could not keep Germany's pace. Their countries are much poorer, their resources much smaller—besides, the former, the "shred empire," is organically weakened by the endless racial strife of her many nationalities; the latter by constantly-growing Socialism and internal unrest. Germany had to nurse them along to appease their discontent. The finances of both are bad—Austria has been practically a bankrupt for some time. They had to occupy in some way the attention of their subjects. Undoubtedly against his own best judgment, the German Emperor had to sanction and to back the annexation of Bosnia and Herzegovina by Austria and of Tripoli by Italy. Both constituted nothing but unmitigated outrages upon international and any other human law, both were bitterly opposed by the whole of Europe. Yet the German Emperor's bluff and prestige worked, and Europe had to stand the humiliation.

The present casus belli is exactly of the same order—but by this time Europe's military burdens became intolerable, her patience appears to have become exhausted, the bluff was called, and we are facing a war of a magnitude the world has yet never witnessed.

I do not see how England can afford to throw away this chance to wipe off the face of the ocean Germany's naval strength, even if she is not bound by the letter of her agreement with Russia and France. Her enormous naval budget, more than twice larger than that of any other nation on earth, will certainly prove to be a stronger lever than any ethical considerations.

Italy hates Austria as bitterly as does Servia, and any attempt on the part of her government to help Austria will bring a revolution and the overthrow of monarchy. No country in Europe is as near to a republican form of government as Italy. And as a republic she certainly will fight alongside of France.

France just experienced a violent internal shock because of the intolerable burden of military requirements. Even regardless of Alsace-Lorraine she is bound to fight to a finish to put a stop to the present state of things.

With the Russian Emperor a defeat means a revolution and the end of himself and his dynasty. This war cannot help but be exceedingly popular with the Russian people. They consider the Balkan Slavs their brethren, oppressed beyond tolerance by everybody around. Probably it will bring the government and the people together easier than anything else could.

I see that Germans and Austrians are rushing into print with their side of the question. All I, as a Russian-American, would request of the reader is to be calm and to study the situation well and carefully before forming his conclusions.

As a loyal American, I cannot help regretting the stand taken by several of our Cabinet officers. To state publicly that this war is a blessing to America because it will enhance the value of our exports is as untrue as it is unhuman. The whole world is bound to suffer through such calamity—and we will have to bear our share.

Following the Lead.

[Kansas City Star:] "Do you see that man going along with his head in the air, sniffing with his nose?"

"Yes; I know him."

"I suppose he believes in taking in the good, pure ozone."

"No; he's hunting for a motor garage, I believe."

Pen Points: By the S

These be parlous times for the [illegible] in politics.

One thing sure, Emperor William [illegible] stock in the watchful waiting [illegible]

The railroad threatened strike [illegible] bitrated. Thus peace hath her victories less than war.

The European war has stimulated [illegible] of geography and the history of the Franco-Prussian war of 1870-71.

About time for some local seer [illegible] to the front and claim to have predicted present situation across the sea.

The trouble might have been averted. Austria had ordered a State-wide [illegible] vote. That is the remedy for all ills.

It has always been the proud boast of England that Britannia rules the waves. Now she will be compelled to make [illegible]

Have you laid in your supply of champagne? A total loss of the coming champagne grapes in France is threatened.

"En fer war, I call it murder, there have it plain and flat; I don't want no furder than my testyment for [illegible] [The Bigelow Papers.

Los Angeles can furnish a reserve of fair size to any of the contending armies, in the defeated candidates in the primaries the latter part of the [illegible]

Napoleon prayed for "Blucher or [illegible] on the field of Waterloo. It is likely repeated with another name and another occasion, and mayhap on the soil of [illegible]

Written on the banners of the Germans is emblasoned the line from Luther battle hymn: "Ein feste Burg ist unser Gott"—"A mighty fortress is our God."

The German army is reported in the valley of the Meuse, in the vicinity of Belgium. Is the history of the Teutons their march to Sedan and Metz to be repeated?

If the old-fashioned cave men could come back and lamp some of the imitations parade under their trade-mark [illegible] repair to the topmost peak of Olympus and jump off.

Why kick on the fact that Secretary Adoo went joy riding in a government revenue cutter? Let the man alone, he is enjoying his honeymoon. Let him have a good time while he may.

The Dutch women in South Africa opposed to equal suffrage, because [illegible] nothing about the sex voting in the [illegible] They are even quoting St. Paul about women "keeping silence."

It is evident that the loss of Alsace-Lorraine and the surrender of [illegible] Bazaine at Metz still rankle in the hearts of France. Everybody is keeping [illegible] the music of the "Marseillaise."

Paul W. Warburg has stood the [illegible] sional gaff; and now that he has been [illegible] erly branded he will likely be [illegible] Thus are the plain people once more [illegible] the sword by the Wilson administration.

A census bulletin just issued from Washington places the population of the United States at 103,000,000. The bureau is figuring out how many of this great [illegible] hope, at some future time, to be [illegible]

The pretext of the war is the killing of Archduke Ferdinand. The cause dates back to the question whether the Slav or the Teuton shall rule Europe. There is a difference between the cause and the [illegible]

The first election this fall will be held where a Governor and four Congressmen are to be elected. It is practically certain that it will be carried by the Republicans and the balance of the Union will go [illegible] Maine goes.

The American Dental Association announces that the long-advertised [illegible] dentistry is about to become an [illegible] But at that, the sore tooth of the [illegible] man will become rapidly better as it approaches a dental parlor.

Bill Sulzer insists that he will make a race for the Bull Moose gubernatorial nomination in New York. Friends of Colonel Roosevelt are insisting that he run. The [illegible] if there be such, ought to get together and determine whether "Same Old Bill" or Roosevelt is the most popular, and save [illegible] trouble.

Congress is now a subordinate branch of the government. In the old days it was considered co-ordinate. But verily those ways have passed away, and all things become new. Selah! Thus ends the first chapter. There will be another [illegible] with the Congressional elections this fall and the "finis" to come in 1916.

RONDENAS.

I asked the marble for a little urn
To hold my tears and say my [illegible] there;
It seemed as tho it answered in reply
"I am unworthy of her breast so [illegible]

The granite then I asked if it would [illegible]
Eternal sentry where she sleeps [illegible]
There sighed a message from its [illegible]
to me:
"Unworthy I to hold so hard a [illegible]
—[Thomas Walsh in Smart Set.

Tender-Hearted.

[August Lippincott's:] One day I was in a country store when a sweet little old girl came toddling in and [illegible] nickel's worth of candy. A [illegible] rubbed against her leg and purred. She laid her candy down on a box to play with the kitten. When she tired of [illegible] went to get her candy again. But it was gone. Some one had stolen it. Her little face became sad. Something seemed to choke her. Big tears welled up in her eyes and rolled down her cheeks. Presently she thing! I felt so sorry for her that I gave half a stick of it back to her!

Pen Points: By the Staff

These be perilous times for the third party in politics.

One thing sure, Emperor William has taken stock in the watchful waiting program.

The railroad threatened strike will be arbitrated. Thus peace hath her victories less than war.

The European war has stimulated a study of geography and the history of the Franco-Prussian war of 1870-71.

About time for some local seer to come out to the front and claim to have predicted the present situation across the sea.

The trouble might have been averted if Austria had ordered a State-wide primary vote. That is the remedy for all ills.

It has always been the proud boast of England that Britannia rules the waves. Now she will be compelled to make good.

Have you laid in your supply of champagne? A total loss of the coming crop of champagne grapes in France is threatened.

"Es fer war, I call it murder, there you have it plain and flat; I don't want to go no furder than my testyment for that."—[The Bigelow Papers.

Los Angeles can furnish a reserve out of fair size to any of the contending armies, in the defeated candidates left by the primaries the latter part of the month.

Napoleon prayed for "Blucher or night" on the field of Waterloo. It is likely to be repeated with another name and another occasion, and mayhap on the soil of Belgium.

Written on the banners of the marching Germans is emblasoned the line from the Luther battle hymn: "Ein feste Burg ist unser Gott"—"A mighty fortress is our God."

The German army is reported in the valley of the Meuse, in the vicinity of Liege, Belgium. Is the history of the Teutons on their march to Sedan and Metz in 1870 to be repeated?

If the old-fashioned cave men could come back and lamp some of the imitations on parade under their trade-mark they would repair to the topmost peak of Old Baldy and jump off.

Why kick on the fact that Secretary Daniels Adoo went joy riding in a government revenue cutter? Let the man alone, he is still enjoying his honeymoon. Let him have a good time while he may.

The Dutch women in South Africa are opposed to equal suffrage, because there is nothing about the sex voting in the Bible. They are even quoting St. Paul about the women "keeping silence."

It is evident that the loss of Alsace and Lorraine and the surrender of Marshal Bazaine at Metz still rankle in the heart of France. Everybody is keeping step to the music of the "Marseillaise."

Paul W. Warburg has stood the Congressional gaff; and now that he has been properly branded he will likely be confirmed. Thus are the plain people once more put to the sword by the Wilson administration.

A census bulletin just issued from Washington places the population of the United States at 109,000,000. The bureau is now figuring out how many of this great number hope, at some future time, to be President.

The pretext of the war is the killing of Archduke Ferdinand. The cause dates back to the question whether the Slav or the Teuton shall rule Europe. There is a difference between the cause and the pretext.

The first election this fall will be in Maine where a Governor and four Congressmen are to be elected. It is practically certain that it will be carried by the Republicans, and the balance of the Union will go as Maine goes.

The American Dental Association announces that the long-advertised painless dentistry is about to become an actual fact. But at that, the sore tooth of the average man will become rapidly better as he approaches a dental parlor.

Bill Sulzer insists that he will make the race for the Bull Moose gubernatorial nomination in New York. Friends of Col. Roosevelt are insisting that he run. The party, if there be such, ought to get together and determine whether "Same Old Bill" or Theodore is the most popular, and save future trouble.

Congress is now a subordinate branch of the government. In the old days it was considered co-ordinate. But verily the old ways have passed away, and all things have become new. Selah! Thus ends the first chapter. There will be another written with the Congressional elections this fall and the "finis" to come in 1916.

RONDENAS.

asked the marble for a little urn
To hold my tears and say my blessing there;
seemed as tho it answered in return:
"I am unworthy of her breast so fair."

he granite then I asked if it would be
Eternal sentry where she sleeps apart;
here sighed a message from its depths to me:
"Unworthy I to hold so hard a heart."
—[Thomas Walsh in Smart Set.

Tender-Hearted.

[August Lippincott's:] One day I was in a country store when a sweet little 4-year-old girl came toddling in and bought a nickel's worth of candy. A little kitten rubbed against her leg and purred. She laid her candy down on a box to play with the kitten. When she tired of play she went to get her candy again. But it was gone. Some one had stolen it. Her little face became sad. Something seemed to choke her. Big tears welled up in her eyes and rolled down her cheeks. Poor little thing! I felt so sorry for her that I gave her half a stick of it back to her!

LETTERS TO "THE TIMES."

Short letters, clear, bright expressions of opinion on current affairs, timely, pertinent and reasonable, will be kept in sight. Rejections and personal controversy will be avoided. Value is added to such letters when the writer's true name, which will be withheld if the owner's request is made, is signed for publication. Letters should be in typewritten form, and are subject to editorial revision.

Los Angeles River as a Highway.

LOS ANGELES, Aug. 3.—[To the Editor of The Times:] Los Angeles has been strangely silent about its river. Not that it has been satisfied to tolerate the river with no attempt to beautify it. Yet there is in the Los Angeles River not only the possibility of much aesthetic improvement, but also of using the possibility of the river highway that will relieve the congestion of its streets. Thus a highway system may save its people time, not to mention an occasional life and a good many accidents.

Let us consider the river. Its course through Los Angeles is five miles through the city proper, beautiful and five minutes' distance from its great arteries. From Vernon until the Christmas rains the river flows as an underground passage and seems to flow altogether; then, as if to abandon its right to an unbroken course, it resumes its surface journey. Unfortunately its pleasure is not our pleasure. For it we build ornamental bridges, then speed over them at a piping rate to the edge of the city's vitals. As attendant to its course we heavily tax the little traffic we bear humanity for sixty-five days until we emerge out the other end. Perforce of delay we sit to fume and curse the lot of a commuter or wonder whether the gods were ever thus inconvenienced. We thank heaven that we've escaped being run down or over by watchfulness has offset another inadvertence which would have meant his death. We complain about the medieval lines of our streets—the congestion of street cars and the nerve that so much animation, human and mechanical, does not distribute itself even under the watchful eyes of the traffic police. The next day we forget. We vote bonds for better roads—countenance—enigmas to our country roads who are confounded by the number of highways leading to the city they have to choose from. In short we spend sixty-five minutes watching a variegated parade of red interurban cars. Interesting occupation—this cultivation of spleen at a snail pace.

Now, when we shall have learned that we have in the great valley of the Los Angeles River a right of way contiguous for all interurban lines, we will follow the dictates of common sense a little farther and make practical use of that river. We now keep astutely silent. It is a matter of some years until Los Angeles will be linked to every city within a 100-mile radius by electric cars. Now there are only two highways into the city, viz.: the coast and the south. At the north we suppose a confluence of the many lines at Vernon, between Seventh streets on the river and the north beyond Elysian, a confluence of all footpaths. Now, as these lines have not an exclusive franchise of the river way, a loss of twenty minutes incurred of all cars going to and from main streets would be obviated conversely, such a way would bring all suburban cities many miles closer to Los Angeles and at the same time it would relieve the congestion of cars in the city streets. Such a plan would be hailed as a Godsend, and we would take Los Angeles from the lowest stage it exists in. How unworthy with the dignity of this city to tolerate the great red cars as unavoidable death, accidents, at any time—a telltale mark of disregard and contempt on the part of the city fathers of the finer meanings sometimes entitled to find in the term, "safe and beautiful." It is a sad comment that one cannot venture upon streets built for one's security and convenience with no reasonable certainty of one's life. Few European cities permit railroads to enter their suburbs. Brussels, for instance, has twice moved its depots from the business section.

Now we must have the river: it carries off the excess water of winter promptly. The river is approximately 200 feet wide. So much of this space as is necessary to accommodate all interurban lines might be covered over, concrete arches, viaduct fashion. The task isn't Utopian. It is much cheaper than subways and far more artistic than elevateds. A great deal of the building material obtainable in the river bed—that is, sand and concrete. Its abstraction would only deepen the channel—a thing much to be desired.

Eventually the time will come when Los Angeles will realize what a magnificent highway she has in the river. That day is no more distant than the moment when she shall realize safety, time and convenience more valuable than the presence of unsightly desert wash which means dust streets with their attendant ills and dangers.

F. GAY.
1239 East Eighteenth street.

Scenic Route.

LOS ANGELES, Aug. 4.—[To the Editor of The Times:] I read with considerable interest the articles in your paper about the proposal of the city to survey a route for a highway from Azusa to Palmdale, in Antelope Valley. Such a route if adopted and the road built would no doubt be a highly scenic one, and would be a part of the way—Big Rock Creek is one of the largest streams of clear, running water at this season of the year in this part of Southern California. It would also be a fine Rock Creek, another fine stream of running water, and would be. Pattello Creek, which is a stream of clear, running water on the east side of the mountains. From Palmdale to Big Rock is twenty-two miles, at Shoemaker's ranch. There is no physical difficulty in building this much of the road; in fact, it could be built at less cost per mile than any other twenty miles of roadway in this county. The grading is not worth mentioning—merely "shaping up the ground" along the route. The rock for the foundation of roadbed is close by. Thousands of tons of finest sort of gravel in Little Rock Creek, in Pattison Creek and in Big Rock Creek, which streams the roadway crosses with short haul from creeks themselves. Crushing of rocks would not be needed. This part of the proposed roadway would pass through land now being rapidly developed into orchards. Water is being supplied by pumping from wells, and by conservation dams thousands of acres of what is now arid desert land would be made to bloom and become productive. The highway to the land would have any great amount of traffic upon it, and an improved road is very badly needed at this time. Ranches on this route are coming into bearing, with many carloads of pears and apples to be shipped to markets. This year possibly twenty-five carloads and increasing rapidly—next year 100 carloads and so on. The county could not employ its funds than in building, if not all the route proposed to Azusa, at least this twenty-two miles between Big Rock and Palmdale. Increased value will be given to the land and justify its paying higher taxes to the county. From Big Rock Creek across the mountains may pay, too, as a scenic route, but of the part I have described I feel sure that this twenty-two miles will pay, if built, and the rest of the proposed route is not built, at this time. I would therefore urge that the county survey and locate the whole route at once and arrange to build the part of it from Palmdale to Big Rock Creek at once, and later, if need be, complete the whole of it, doing that part which is urgently needed now.

VALYERMO RANCH CO.

MORTGAGE FORGER PUT BEHIND BARS.

BONDSMEN SURRENDER HIM AND BAIL IS INCREASED BY JUSTICE'S COURT.

Fred G. Cutler, real estate operator and money lender, who has confessed to forging the court recorder's stamp to mortgages valued at $31,000, was surrendered to Justice Young by his two bondsmen yesterday afternoon and lodged in the County Jail in default of $5000 bail.

The smooth-talking, nobbily-dressed promoter was still behind steel bars at a late hour last night, although he vigorously declared that he would secure bondsmen before morning.

Cutler gave himself up to County Detective McLaren ten days ago and was held in $2500 bail by Justice Garwood of Gardena. Yesterday was the time set for his preliminary examination. John Lopizich, president of the International Savings Bank, and J. O. Moore, cashier, Cutler's bondsmen, appeared in court and announced that they had surrendered the prisoner and were anxious to get off his bond. Justice Young granted their request and increased his bail to $5000 at the request of Deputy District Attorney Hogan.

County Detective Duni received a telegram yesterday from Elmer Shank of Portland reading as follows: "If you need me to testify against Cutler let me know. He stung me for $23,000."

Deputy District Attorney Blair has ordered Mr. Duni to make a thorough investigation of Cutler's alleged Portland record. Cutler laughed when the telegram was read in open court and mumbled, "It's a joke. That fellow Shank owes me $14,000."

His preliminary examination was continued to August 13.

To Stockholders.

CORPORATION'S TROUBLES TOLD.

HOME BUILDERS MAKE PUBLIC AUDIT REPORT.

Hopeful Outlook Declared After Arraignment of Past Management and Specific Charges of Poor Investment — Careful, Conservative Leadership Said to Be Needed.

Under date of July 29, directors of the Home Builders have just mailed to stockholders a synopsis of the reports of F. H. Oliphant, auditor, and of an Auditing Committee that has gone over the accounts of the corporation kept since the time of its organization.

In a communication with the reports the directors assure stockholders that "every proper means will be taken to secure to Home Builders all funds or property belonging to it held by parties to whom it does not belong, if such there be, and to use every proper means to recover any losses accruing to Home Builders through the action of any individual, organization or syndicate." The communication also declares that the directors are taking "steps to eliminate all subsidiary corporations and syndicates now existing."

The report of Mr. Oliphant declares that in the beginning the public understood that the real purpose of the corporation was to finance the building of homes. So long as this idea was carried out, he says, there was a profit made, but when it was departed from, troubles began.

He specifies alleged instances of mismanagement, of unwise investment and of private gain at the company's expense. In the synopsis, ten specific instances of alleged unwise practice or irregularities are cited, running the gamut from major investments to the system of accounting and character of notes among accounts receivable.

The report closes with advice upon the future conduct of the business. It is declared that, under careful conservative management, the corporation will be able "to regain a secure footing in the confidence of your stockholders and the general public." Slow moving assets, it is said, should be converted into others of more satisfactory character. Available sources of revenue are analyzed and a method of retiring scrip issued to pay part of the last dividend was suggested.

The report of the Auditing Committee assails the "ambiguity of the records" of the company, singles out the investment for denunciation and concludes in a hopeful vein, showing that the corporation has left $1,025,000, that gives a book value to the preferred stock issued of $1 (the par value) and to the common stock issued of more than $1.30. This, it is hoped, can be made more within a year.

DECLARES FOR PEACE.

Church Federation Adopts Resolutions and Telegraphs President to Try to Stop War.

After adopting resolutions advocating prayers for the restoration of peace in Europe, the Executive Committee of the Church Federation yesterday telegraphed President Wilson urging that he offer the nation's friendly offices to end the great conflict. The resolutions are:

"Resolved, that we are in full accord with the suggestion made by the American Peace Society, through their Pacific Coast director, Robert C. Root, and recommend that prayers be offered by our people as individuals and in their public worship for the averting of war and the restoration of peace among the nations of Europe."

The following telegram was sent to the President: "Executive Committee of Church Federation of Los Angeles, by unanimous vote in regular session assembled this fourth day of August, 1914, earnestly desire that you and your conferees of the State Department use all proper friendly offices to secure peace among the warring nations of Europe."

Youthful Thespians.

SPECIAL EXTRA FOR CHILDREN.

NO, NOT WAR NEWS, BUT THE LATEST FROM FAIRYLAND.

Series of Outdoor Plays for the Youngsters Planned—First Will Be Given Tuesday Evening—Producing Trio of Junior Drama League Makes Announcement.

"Extra! Extra! News from Fairyland!

"All the children to be Pied-Pipered off Incandescent Lane!

"Peter Pan and all the gnomes and sprites of Fairyland to come to life in the dells of Elysian Park and Eagle Rock Valley!

"Plays by the children, for the children, and all out of doors!

"EXTRA! EXTRA!"

That's the news of the Wand Wavers themselves, mere mortals, to be sure, in the persons of three charming young Los Angeles women. Miss Elien Galpin, late of the London Benson Players, Miss Marjorie Maughlin, talented composer of dances, and Mrs. Isabel McReynolds Gray, author of "The Pedagogue" and other musical satires, form the trio composing the Producing Committee of the Junior Drama League of this city, who are planning a series of out-door plays by children.

A great spectacular Christmas pantomime, engaging hundreds of children, is planned for the coming Yuletide, and will be given in the big natural amphitheater near the reservoir in Elysian Park, Mrs. Gray is at present writing the music and book for this, and Miss Maughlin is "writing" the dances, while Miss Galpin is engaging the children to take part and arranging for the music to be played by the biggest children's orchestra ever heard in Los Angeles, if the young women succeed in enlisting the co-operation of the school authorities as they are endeavoring to do.

The first of the series of plays to be given will take place Tuesday evening, August 11, in the "Gorakuen" tea gardens of Mr. Loomis, in Eagle Rock Valley. Miss Galpin has dramatized Quiller Couch's famous "Minon-Minette" for the occasion, and a tabloid version of "Hansel and Gretel" will also be given. The musicians will be invisible to the audience, being stationed at different points among the shrubbery.

The lighting is also a special feature, being the beautiful Russian, or Craig, system, wherein the lights melt and dissolve into each other so gradually and artistically that the beholder's eye does not note the change of color until it has taken place. This system has never been used professionally in Los Angeles. The play will continue throughout the week with a Wednesday matinee. The hours are from 7:30 to 9:30, in order that the youngsters may not be kept up too late.

The Little Theater, if all goes well, will house some fairy stories, "The Elf" and "A Thousand Years Ago" will be given in November, in a delectable little canyon facing an outdoor amphitheater in Eagle Rock Valley.

"When I returned from England," said Miss Galpin, "I realized that there were no real playhouses nor plays for children in this city. I believe children can learn to do grown-up classics as well as pantomimes, and while the business of wand-waving is not so easy as it sounds, for there are all the difficulties of out-of-door producing, the training of the children, costuming, and many other problems, yet I believe children can learn to play and enjoy grown-up classics as well as pantomimes, and the Junior Drama League plans to give them all the chance there is."

Miss Galpin while in London was the guest of Edith Craig, Ellen Terry's daughter, and helped in the details of staging children's pantomimes, which experience will be of inestimable value in her work for the children of this city.

HIS WIFE GONE, ENDS OWN LIFE.

"HE IS SLEEPING," SAYS FATHER, THEN FINDS SON COLD IN LAST SLUMBER.

Deserted by his wife of two years, Clifford Eynon Jones, a printer, 32 years old, fatally shot himself through the head with a revolver yesterday morning, the anniversary of his marriage, at the home of his parents, No. 2514 West Fifteenth street.

When her son did not come into the house for lunch Mrs. Jones asked her husband to go to the shed in the rear, where the young man was thought to be, and call him. On an improvised bed, with walls of sawed wood, on each side and a curtained window at the head, Clifford was found lying.

"He is sleeping so soundly, it is a shame to awaken him," the elder Jones told his wife.

"He will want his lunch, you had better go out again and call him," Mrs. Jones directed.

The father returned to the shed and called several times. When there was no response he threw the door wide and the light which rushed in showed the bloody wound in the son's head. He was already cold.

When young Mrs. Jones left her husband three months ago for Denver, she left behind their nine-months-old girl. Since, the young man has written several letters imploring her to return for the baby's sake and his own, and her refusal is said by the parents to have depressed him. This, and the fact he was in ill-health, led to his suicide, his parents say.

The body is at the Bresee parlors.

STRUGGLES WITH FUGITIVE.

Deputy Sheriff After Street Encounter Takes Man Wanted for Big New York Theft.

Mike Kraft was arrested yesterday by Deputy Sheriff Nolan on a charge of having stolen $25,000 worth of cloth from the store of Metcalf Bros. in New York. Inspector Faurot of New York telegraphed to Dist.-Atty. Fredericks that Kraft is wanted for numerous other alleged thefts.

Deputy Nolan saw Kraft yesterday morning at First and Main streets. Kraft attempted to break away, but was overpowered. Inspector Faurot telegraphed that New York authorities would commence extradition proceedings immediately.

Kraft said he had intended to escape across the Mexican border. He had considerable money in his possession when arrested.

FOREIGN VESSELS MAY HUNT SAFETY.

EIGHT SOON DUE IN HARBOR MAY BE KEPT OUT BY HOSTILE CRAFT.

Since England has declared war with Germany, and other European nations are embroiled, the shipping of this port may be seriously affected. Eight British, German and French vessels, now on their way here, may either be made prizes of war, it is feared, or be advised by wireless to put into ports of safety. As many more, now loading for this port in European harbors, have already had sailing orders cancelled, it is believed.

The British tank steamer De Sabla arrived last night in ballast from Antofogasta, without having sighted the German cruiser Leipsic, that is believed to be off the coast of Mexico. The British steamer Inverberie proceeded yesterday from this port for San Francisco, with balance of cargo loaded at Antwerp.

Important among prizes that the German cruiser might take on this coast are the British steamers Lord Dufferin, Queen Helena and Vestalia, now on the way from Norfolk, Va., with 20,000 tons of coal for the naval station at San Diego. The nature of the cargo would make them valuable captures.

Among the vessels due here is the British steamer Cloughten, from Buenos Ayres, loaded with corn. The British steamer Crown of Seville is now nearing the Straits of Magellan, and may tie up at some South American port. The Cloughten, however, is expected here in a few days.

Shipments to Europe are being declined by the American-Hawaiian Steamship Company, although through bills of lading and new rates through the Panama Canal were announced only a few days ago. Another important announcement was made today by R. D. Lapham, agent for the line for Southern California.

Effective with the sailing of the steamer Mexico from New York, August 15, rates from New York will apply only to the dock of the company on municipal pier A, and delivery will no longer be made in Los Angeles.

Wharfage as established by the city ordinance will be charged in addition to the steamer rates, and upon shipments forwarded by rail there will be an additional charge of 12½ cents per ton for loading from the wharf.

This announcement was received with considerable surprise by agents of competing lines, who contend that under the ordinance providing a maximum and minimum handling charge, they will be unable to make so low a rate for handling.

HAD FAITH IN "BLOOMERS."

Says Defendant in American Brokerage Company Case Regarding Provident Oil Company.

The ups and downs of the Midway Provident Oil Company, one of the many "bloomers" in the Kern county field, formed the developments of the day in the American Brokerage Company case, yesterday, in the United States District Court, during the examination in chief of Alfred W. Allen, one of the defendants.

In the prosecution an effort was made to show that the Midway Provident Company was a worthless enterprise, and that the investors in the stocks offered by the American Brokerage Company who could not get the securities they paid for, were in some instances put off with stock in the Midway Provident. The testimony of Allen showed that while it was true that the enterprise was not a success, that its failure was due to matters over which neither he nor any of his associates had any control.

He said that about $35,000 worth of stock in the company was sold, and that $22,000 worth of machinery and equipment was purchased from Shattuck & Nimmo, general contractors of this city, who took stock in the company for the material. All this was lost because the drillers got into non-producing oil sands, and financial troubles coming on, all plans had to be abandoned. Mr. Allen said he had the fullest faith in the company and its prospects, but admitted that it was a sorry failure and that much money was lost in its exploitation.

The American Brokerage Company were the agents for the sale of the stock of the Midway Provident, but the witness could not say how much had been disposed of. He went into details of his connection with the American Brokerage Company, how he had been paid $25 a month to act as its counsel, and tried as best he could to get out of it money that he had advanced to keep it going. The cross-examination of Mr. Allen will begin today, and it is possible that all of the session will be devoted to that feature of the case.

NO JURY YET.

Fourth Venire in Libel Case Will Be Gathered This Morning; Counter-Challenges

The fourth venire of jury timber for the trial of William Francis Ireland, Fred L. Andrews and George R. Young, charged with criminally libelling Police Judge Williams, will be corralled this morning. The three venires which have gone before have been challenged and two withstood the shock. The third was thrown out. Not to be outdone by the attorney for the defense, who challenged a venire the day before, Paul Schenck, special prosecutor for Judge Williams, challenged the panel on the ground that there was a regular venire at call. He referred to the one called the 1st inst. for the three months' term. Justice Wells overruled the challenge, but when court closed at 5 o'clock the venire of twenty-five had been exhausted with eleven jurymen passed. An order for another venire of fifteen was issued.

SERIES OF MOTIONS.

In behalf of E. L. Reese, one of the defendants in the action brought by the government against the Southern Pacific Railroad Company, involving the mineral exemption in certain valuable oil lands located in Kern county, a series of motions were filed in the United States District Court, yesterday, for a further and better statement of the claims of the government; to dismiss the bill of complaint and to strike out portions of the bill for impertinence.

GUARANTEE REPAYMENT.

In accordance with the arrangement made following the order of Judge Ross, granting the Union Hollywood Water Company an injunction temporarily enjoining the city of Los Angeles from enforcing a water rate ordinance, the corporation filed a $30,000 bond with the United States District Court, yesterday. This is to secure repayment to consumers of the difference between the rates of the old and the proposed new ordinance, in case the last-named is pronounced fair on a full hearing of the case. All of the bonds in what are known as the rate cases have now been filed with the exception of that of the Economic Gas Company.

THE MARK OF GOOD CLOTHES
KNOW US FOR BEST VALUES

$14.75

Summer suits for men. Many lines of $20.00 suits have been added to the offering at this price—and broken lines of $25 ones.

Our regular assortment of $25 suits at $18.75.

Our $30 suits at $21.50.
Our $35 suits at $23.50.

Manhattan

Shirt and Underwear sale now going on.

Straw Hats at $1

which formerly sold up to $4.

Boys' Suits

now at special prices.

Harris & Frank
437-441 South Spring St.

$4.50

This smart "Cleopatra" Pump has full Louis Cuban Heel. If you wish to get extraordinary value in an exquisite Model, ask for this style.

Staub's
336 SOUTH BROADWAY

J. W. Robinson Co.

Girlish Suits for Fall
New Cape and Redingote Models!
at $25 and to $40!

Just unpacked models for misses and small women—Aztec (plum colored) Gabardine—the unusual lines accentuated by Roman stripings of gold and green—models exploiting, attractively, the new yoked tunic skirt—Cape Suits of Russian Green; deep Labrador Blues; girlish in spite of their decided modishness.

$25 and to $40!

Wash Skirts for Girls!
Tennis Skirts, too—$1.25 to $2.00
and Quaint "Chink" Middies!

Sports skirts—in white—splendidly washable—for young girls' summer wear—of pique, cotton corduroy, ratine and linen; new long tunic models.

$1.25 and to $2.00!

Newly arrived "Chink" middies—made with raglan sleeves, quaint collars and with Chinese emblems embroidered in Jade, Chinese Blue or Red!

$1.25 and $1.50!

Broadway and Third

MAY STAY IN EUROPE.

Angelepo Singer Studying for Grand Opera Will Be Cared for Through State Department.

Charles A. Bradley, president of the Automobile Funding Company, wired Secretary Bryan asking what action would be taken to cash travelers' checks and render assistance generally to Americans in Europe, and received the following reply:

"Department will endeavor to deliver through Consul where your relatives are, funds deposited with it, and will render all possible assistance and protection to Americans."

Last May Mrs. Charles Alfred Bradley left Los Angeles with her two young daughters, to continue her musical studies in Europe, and, on account of her exceptional voice, which received so much favorable comment from the local critics, she has been engaged by Signora Lute, one of the leading impresarios of Italy, to make her debut in grand opera as Azucena in "Il Trovatore" in September.

"Owing to the disturbed conditions it was feared Mrs. Bradley would have to return to America, but in view of the prompt action taken by the government to relieve Americans who are abroad, it is quite possible that she will now be able to remain," Mr. Bradley said yesterday.

Special Announcement

Our Mr. A. Greene has returned from his stock-buying and style-viewing trip, and is at the service of our patrons.

The new Fall and Winter woolens are available in all their novel and beautiful effects. Some of them cannot be duplicated in Los Angeles.

We have made a most careful study of the new goods and fashions, and are equipped to give our customers greater value and better service than ever before.

Our patrons are leaders in all that is best in the latest fashions.

A. GREENE & SON, Inc.
EXCLUSIVE LADIES' TAILORS.
321-25 West Seventh Street
Third Floor Eshman Bldg. San Diego Branch, 1131 Sixth St.

Beeman & Hendee's
August Clearance Sale

Although many reductions prevail throughout the store, we are featuring today Boys' and Girls' Wear, in which every mother should be interested. Most important of all is a delayed shipment of "Dorothy" Dresses, just received. These go on sale today at special prices.

Imported "Dorothy Dresses" Reduced

Princess Slips
Made of fine Nainsook, lace and embroidery trimmed. Sizes range from 8 to 16 years. Regular $2.50 and $2.75. Special $2.00
Regular $3 and $3.50, Special .. $2.25

Muslin Gowns
For children and girls from 8 to 16 years. Fine nainsook, with low neck and short sleeves, lace and embroidery trimmed. Regular $1.25, Special $1.00
Regular $2.00, Special $1.50

Vacation Books
Reductions in various assortments, ranging in price from $1.00 down to 25c

Lovely white hand-made Dresses, linen, rep and pique, with hand-embroidered pink and blue trimmings. Strictly the latest cuts, just received. Sizes, from 2 to 5 years.

$4.00 values special $2.75
$6.50 values special $4.95

Every day is Baby Day at Beeman & Hendee's.

Boys' Suits
Good range of colors in best washable materials. Regular $2.50 .. .. $1.00
Values up to $3.00 ..... $2.50

Boys' Coats
General reductions throughout this department. Attractive Norfolk Coats, formerly selling at $5.00 and $6.00. Special $3.75
$4.75 and $5.75 values. Special $2.95
$7.50 and $8.50 values. Special $3.95

Toy Specials
A line of automatic Clockwork Trains reduced to $1.50

Beeman & Hendee
351-353 So. Broadway

Life's Gentler Side—Society, Music, Song and the Dance—The Theater

MOVEMENTS IN SOCIETY.

ONE of the delightful affairs of yesterday afternoon was the English tea given at Hotel Hollywood by Miss Lois Oxnam of No. 2211 Cambridge street, complimenting Miss Ruth Fisher, the bride-to-be of the hostess' brother, Bramley Oxnam.

Guests gathered at 3:30 and conversation until tea time was furnished by golden papers which enclosed quaint marriage customs, legends and superstitions, read by the different young ladies.

The table was fragrant with the daintiest arrangement of orange blossoms, delicately interspersed with the faint emerald of maidenhair fern and ribbons of gauze, the place of each guest being marked by a monogrammed semi-booklet tied with white ribbons, enclosing a hand-tinted picture of the honoree. Favors were white tulle bon bon bags. Mrs. Thomas Henry Oxnam, mother of the charming hostess, assisted her daughter, presiding at the tea urn.

Covers were laid for the hostess, the honor guest, Mrs. Walter H. Fisher and Mrs. Clyde Yerge, mother and sister of the bride-elect; Mrs. Charles H. Keefer, Dr. Eleanor Seymour, Miss Elizabeth Oxnam, Miss Flora Cronemiller, Miss Mabel Tosson, Miss Mary Bordbeck, Miss Hazel Crabill, Miss Bertha Hollister, Miss Rose Michod, Miss Alma Sparey, Miss Lillian Steed, Miss Ruth Taska, Miss Ruth Locke and Miss Margaret Locke.

London Guest.

Mrs. Constance Balfour is the guest of her father and mother, Mr. and Mrs. James B. Loucks of Huntington Park. Mrs. Balfour has been in London the past four years, where she has been studying voice and concerting. She expects to return some time in September.

Club Affair.

Mrs. U. D. Reed of No. 139 West Fifty-second place had as luncheon guests a day or so ago at the Wistaria members of the Happy Five Hundred Club. The table was decked with pink begonias, asters and pink tulle. The favors and ices were in the same delicate color. Mrs. Reed's hospitality was shared by Mrs. R. R. Rogers, Mrs. I. Silver, Mrs. George Hanson, Mrs. Robert Whitfield, Mrs. J. B. Jenney, Mrs. J. S. Duke, Mrs. J. W. Fryer, Mrs. C. E. Tolfree, Mrs. A. Pinkston, Mrs. A. M. Anderson, Miss Dorothy Rowe and Miss Valeria Shropshire.

Easterner Honored.

Mrs. John Martin of No. 949 Court Circle delightfully entertained Monday afternoon with a pleasant affair honoring Mrs. Anna Claus of Ottawa, Ill., who has been spending some time in California.

Smart Bridge Luncheon.

Orange blossoms, Easter lilies, button daisies and ferns embellished the home of Mrs. John W. Thayer, No. 1033 North Berendo street, Monday afternoon, when she entertained with a smart bridge luncheon in celebration of her tenth marriage anniversary. The affair also honored Mrs. Théodore Simpson, who was celebrating her second anniversary. Mrs. Simpson received with the hostess and other unbonneted ladies were Mrs. David Unruh, Mrs. George McIntyre and Mrs. Thomas Wright.

Just before luncheon was served, to the strains of Lohengrin's wedding march, played by Miss Myrtle Ouellet, the two brides walked down the broad staircase, arm in arm, and scattered their blossoms to all the guests, each receiving orange blossoms as favors.

Tall brown baskets filled with button daisies, the handles tied with silk mâline bows, centered the small tables at which luncheon was served. Covers were marked by daisy cards. Tables were arranged for games of auction following luncheon, and prizes were captured by Mrs. Robert Gortner, Mrs. Jessie Cairns Shoebottom, Mrs. Theodore Simpson and Mrs. Martha Duffill, and a guest prize was presented to Mrs. Simpson. Forty guests were included.

Mr. and Mrs. Thayer motored to Santa Barbara Thursday, where they spent the week-end at Hotel Potter.

Formal Announcement.

Mrs. J. G. Beaudry of Beaudry avenue formally announces the engagement of her daughter, Miss Birdie Olive Beaudry, to Floyd T. Jones of Henley, N. M. The wedding will occur the latter part of September.

Large Dancing Party.

To meet Miss Ruth Elliott, Miss Edythe Runyan, Miss Carolyn Ware, Miss Dorothy Jackins, Miss Dorothy Young, Miss Beatrix Burnham, Miss Emily Warner, Miss Dorothy Armstrong, Miss Ione Hudson and Miss Virginia Dunham, Mr. and Mrs. Frank Wise, have issued invitations for a large dancing party to be given at the Bryson Thursday evening of this week.

Arrived in London.

Mr. and Mrs. Paul Rocholl, after spending the winter in Los Angeles and traveling quite extensively since, arrived ten days ago in London, where they will make their home. Mrs. Rocholl is the daughter of Mrs. Jules S. Roth, No. 1406 South Bonnie Brae street.

Musical Tea for Niece.

Complimenting her niece, Miss Lucille Robinson of San Diego, Mrs. M. Hennion Robinson entertained with a musical tea at her home, No. 749 Hartford avenue. Assisting the hostess was Mrs. J. T. Newkirk and Mrs. Fred Bowers. Twenty-five guests were asked to meet the honoree, Shasta daisies and coreopsis turned the rooms into a bower of beauty. The programme was presented by Mrs. Philip Zobelein, contralto; Mrs. Charles Lick, Mrs. J. T. Newkirk, Miss Marjorie Pickell, soprano; Mrs. Fred Bowers, lyric soprano; Miss Gertrude Bush and Mrs. Robinson, piano selections. Following the programme dainty refreshments were served and dancing enjoyed.

Monday evening Mrs. George French entertained with a dancing party honoring Miss Robinson, to which thirty guests were included. Coreopsis was used exclusively in decorating and the lights were shaded in yellow. The veranda had been turned into a cosy nook, with rugs and pillows, where the guests rested between dances. Dainty refreshments were served. Assisting ladies were Mrs. Gertrude Conklin of San Diego, Mrs. Frank Purcell and Mrs. Robinson.

Miss Robinson, who is a beautiful girl, and deservedly popular in her home town, has been the recipient of much attention, each day bringing its own particular pleasure, such as beach parties, picnics, automobile rides, and many informal affairs. She will return to San Diego Tuesday.

House Guest.

Miss Zylpha McKain of Hollywood has as her house guest Miss Hazel Potter of Covina. Many informal affairs are being planned in her honor during her visit.

Smart Wedding.

The Fairlie Ranch at San Gabriel the home of Mr. and Mrs. Morton Haig, was the scene of a charming and interesting wedding last evening when their daughter, Miss Winifred Haig, became the bride of Robert E. Weitbrecht of Orange, son of George Weitbrecht of St. Paul, Minn., and Orange.

Rev. John R. Atwill of the Church of Our Savior, San Gabriel, officiated, assisted by the Rev. H. Cornell of the Church of Ascension, Sierra Madre.

The bride, attired in a French gown of white crepe de chine, was supported by twelve bridesmaids in soft pink crepe de chine, her younger sister, Miss Bertha Haig, acting as maid of honor, gowned in pink charmeuse veiled in chiffon.

She was given away by her father and made a charming picture as she and her retinue proceeded across the lawns to the house in the radiant moonlight, with the soft strains of Mendelssohn's "Midsummer Night's Dream" enhancing the romance of the occasion.

The chief bridesmaids were Miss Constance Colwell, Miss Helen Geoghegan, Miss Susie Weitbrecht and Miss Viola Nichols. Little Miss Mary Hall, the small daughter of Mr. and Mrs. Wilbur Hall, preceded the bridal party scattering roses in her path.

J. D. Haig, the bride's brother acted as best man for the groom and over 150 guests assembled to do honor to the occasion. The Haigs are English people of high connection and were the recipients of many congratulatory telegrams from across the sea.

Mr. and Mrs. Weitbrecht will tour north on their honeymoon trip and will be at home to their friends in Orange after October 1.

BAN ON DOGS.

Rabies in County, So All Dogs Not Confined Must Be Muzzled; Officers Are Notified.

All county peace officers yesterday were notified by Deputy District Attorney Richardson that they must promptly enforce the ordinance requiring all dogs not confined in inclosures to be muzzled. Mr. Richardson took this action on the recommendation of Dr. E. O. Sawyer, County Health Officer, who reported that a number of dogs had gone mad recently and had bitten stock and human beings. Any person allowing his dog to run unmuzzled is liable to fine, and the dog, according to law, must be killed.

PEDDLER OF DRUG TRAPPED BY PHONE

INSPECTORS EMPLOY EXTENSION LINE DURING RAID OF WOMAN'S ROOM.

George Hart, said to be one of the most elusive peddlers of "dope" in the city, was sentenced to serve 180 days in jail yesterday by Police Judge Chesebro.

Hart has been arrested five times by inspectors for the State Board of Pharmacy. One time at Venice he was found with seventeen packages of cocaine in his possession.

He was arrested July 19 by Inspectors Jones and Walsh at the Arrahwanna Hotel a few minutes after the Metropolitan Squad had raided some of the rooms. The inspectors had a search warrant for room 15, occupied by Marjorie Arnold.

"There's something in that towel, but it doesn't belong to me," she told the inspectors. Rolled in a bath towel they found a quantity of cocaine.

She then told the inspectors that it had been left there by a man called "Red," who was to call on the 'phone in a few minutes. She had hardly spoken before the bell rang. Inspector Jones affixed an extension attachment to the telephone.

"Have they gone?" a voice asked.

"Yes," the girl responded, "coming up?"

"Yes, in about half an hour."

With the inspectors concealed, Hart went into the room and was arrested with the contraband on his person.

FURORE OF FUN AT EMPRESS.

BERT SAVOY AND BERT BRENNEN ARE HEADLINERS. KIDDIES' PRECOCITY.

They're back again. Bert Savoy and James Brennen, "the society jesters," who have passed over the Sullivan & Considine time about three times, throw audiences at the Empress into a furore of fun this week and get away with the blue ribbon of the bill. Savoy and Brennen simply hand over the footlights about twenty minutes of absolute nonsense, but tip off the fact that there is an art in handing over nonsense.

The Three Harbys take second honors. They appear on ice skates and skate on real ice. The manufacture of their skating floor, which takes in the entire stage, is a secret, but the results are all that could be desired. The Argentine tango danced on skates is a part of their act.

The Nodd-Nards are athletes above the average. Ronair and Ward in a light skit called "Ocean Breezes" furnish a few minutes of songs and new patter. Miss Ronair is pretty and pleasing and Joe Ward a finished vaudevillian.

The Seven Minstrel Kiddies in a hodge-podge of juvenile precocity—press agent is quoted here—keep the audience in a turmoil with their melodies. These six girls and one boy have a rapid-fire musical turn worthy of special mention. The undressing scene in the lighted tent might be eliminated, however, with credit to the production—it detracts from the juvenile air that the turn otherwise has, and which gives it its real merit. Good motion pictures complete the bill.

DEBTS MOSTLY NOTES.

Alfred G. Brown, a salesman of this city, filed a petition of bankruptcy yesterday. His debts, consisting for the most part of notes, are scheduled at $40,161.84, of which $24,408.42 are secured. His assets are given at $45,711, of which $28,711 consists of the alleged value of shares in the Union Fibre Company of Winona, Minn. Of his assets $8500 is excepted, of which amount $8000 consists of life insurance policies; the balance is household goods and personal belongings. The stock listed among the assets is common, and its value is open to argument.

LAURA JEAN LIBBEY TALKS HEART TOPICS.

Winning Him Back.

"Perhaps 'twas boyish love, yet still,
O listless woman, weary lover!
To feel once more that fresh, wild thrill
I'd give—but who can live youth over?"

Oh, cruel, tantalizing maids who take pleasure in making a fond, patient lover jealous! Have you ever realized that there is an end to even the fondest lover's endurance? He may stand for a sweetheart's fickleness a little while, but to see a rival openly making love to the girl who wears his engagement ring is really too exasperating.

He is a long time in making up his mind that she has neither the proper love for him nor respect for his feelings. Therefore, it would be best to call the affair off. When a man makes up his mind to this effect, no matter what a wrench it gives his heart, he stands stolidly by his decision. Nine times out of ten he would not think of any other girl. If sympathetic women note that he no longer has a sweetheart, is wandering around alone and lonely, their tender hearts prompt them to offer him consolation if possible. Matrons who have unmarried younger sisters invite him to dine with them. Fathers who have marriageable daughters cultivate his acquaintance. Young men with pretty single sisters grow chummy with him.

Among all these fair damsels there is apt to be one whom he finds sympathetic and congenial—a loyal, good, sensible girl who accepts his invitation to go round with him without the notion that she should be made love to. She knows of his broken engagement, but does not harp upon it. On the contrary, she does her best to make him forget the sorrowful episode in his life. He finds her just the opposite from the former girl. She does not encourage other fellows for the sole object of making him jealous. He has peace and contentment with her. There is satisfaction for him to see that she prefers his society to that of any other man. He realizes that no one can cut him out.

By the time he is ready to propose to No. 2, sweetheart No. 1 has awakened to her folly in letting so good a lover slip out of her grasp. Woman-like, she would recall him. How can she win him back? is the thought that springs into her heart and fastens itself there. She uses all her pretty feminine arts that were so effective in the past, hoping to bring about a reconciliation. There are even chances for her success and against it. If the new love has proved herself to be far more worthy he cannot be won back to his old allegiance. If there is still a lingering love for her in his heart—one clasp of the hand, one glance of the eye, one softly-spoken word, lo! the love which could not be stifled blooms afresh. It is easy then for the old sweetheart to win him back. All is well that ends well.

MISS LIBBEY'S REPLIES TO YOUR LETTERS.

Send them to No. 916 President street, Brooklyn, N. Y. Correct name and address must be given to insure attention, not to print.

Disrespectful to His Sweetheart.

"Dear Miss Libbey: I am a young man of 20 and have been keeping company with a girl of 17, calling on her regularly for half a year or so. Last week I took her to a local theater. I am not just what one would call a steady fellow. I like the company of other girls for a change now and then. At the theater a beautiful young actress was dancing. During the performance I smiled at her several times, interestedly, and finally fascinated her so much that after she had left the stage she sent a messenger to me with an invitation to see her at her house. My sweetheart, who had closely watched the proceedings and must have glanced at the card, arose in great anger and left me. I heartily love her and would do anything to win her back. Please tell me how and relieve me from much sorrow. S. W."

Not one girl with proper pride—out of a hundred—would make up with a lover who showed her such disrespect as you subjected this girl to. Such flagrant disregard of her feelings cannot be condemned too severely. I am sorry for you. All you can do is to be persistent in explaining your regret, but it is doubtful if she will ever permit you to give her another cause for humiliation and heartache. A young man who is in company with a nice girl should know better than to flirt. I hope this will be a warning to others who read.

Girl Should Not Run After the Men.

"Dear Miss Libbey: We are three girl chums writing for advice. We are popular among the young men, but they take our friendship too seriously, wanting to be 'steady company' almost as soon as introduced. We three go together to a great many places young men frequent just to see who will want to come home with us, then we afterward cool them off so as to what they said. The [illegible] say we are running after them. What do you think?

"THREE LITTLE MAIDS."

I do not see a parallel case in three young girls going with each other, but do not encourage young men to "see you home" unless you can get along quite well without them. It is a breach of confidence and not very polite to discuss their conversation after you have been escorting you home. I [illegible] will agree with me after you have given over.

A Deceitful Companion.

"Dear Miss Libbey: I am a girl of 18, living home with my mother and sister. A [illegible] boards with us and [illegible] everywhere I go and with several young men used to call. She put herself in their way, and all the talking while I [illegible] still and look on. She [illegible] that on every one I know. [illegible] I was at a park dance. [illegible] of my old friends, and I told him how it came about, but he soon dancing together.

I said to them at the end of the dance, 'You two are here [illegible] time.' Both turned their backs, making me no answer. Is [illegible] friend?

A treacherous friend is worse far than none at all. Refuse to go around with her. You [illegible] well to refuse to keep her company if you ever expect a young man to come accurting you.

LAURA JEAN LIBBEY.

GAMUT CLUB DINNER.

Some Famous Musical and Dramatic Stars Will Be Present in Honor at Monthly Feast.

Though the gustatory delights found at the Gamut Club's monthly dinners is considerable, the merry banquets have not gained fame so much from the delicacies their harmonious flow of soul, which is far more persistently entertaining than that of the bowl [illegible].

The absence of many musicians and painters, who have gone for the summer to seaside resorts and mountain fastnesses (but the club has put no bar upon the visits of those who elected to remain in Los Angeles, the greatest summer resort in the world. Tonight the stay-at-homes will dine in the club's refectory as guests of honor, each of them touching elbows with some distinguished guest.

Here is the shining list of guests: Madame Ellen [illegible], dramatic soprano; Miss [illegible], contralto; Mrs. Leslie [illegible], contralto of Kansas City; Mr. Joseph Webber of the "Good Goods" Company; Miss [illegible] of the DeKoven "Rob Roy"; Frederick H. Wilson, the [illegible]

FOR WOMEN AND MEN.
Facts, Features and Fancies.
BY OLIVE GRAY.

THE GOOD HOUSEKEEPER'S HINT: The new ant powder is the best anticide that I have found. This is an especially propitious season for the pests and if one is not careful, they will invade the most secret places of the household. The ant powder, when sprinkled in a ring, around any article or dish forms a perfect protection as well as instantly exterminating the insects when they have established themselves. It is a comfort to know, too, that the powder is absolutely non-poisonous.

"Printer's ink!" I wonder if we all fully realize its benefits?

I thought of it on Monday, as I made my way from end to end of Broadway. Of course, I had studied the Sunday advertisements, and it seemed that there were a few thousand others who had done the same. Such throngs there were shopping! And they were buying, and buying eagerly. Money was flowing from out its hiding places, lured by the wonderful bargains offered.

But the point about the advertising was this. Everyone who had read carefully the advertising pages knew exactly where to find the articles which she most wished to secure and she made as her first objective point, the stores and the counters where such articles were dispensed. And I wish to say that I have never known a week when money will go as far as now. Remarkable bargains are offered in nearly every department of nearly every Broadway store. "Hard times" will have to hide its head, in view of such allurement.

* * *

The Flounced Silhouette.

I looks as though we must sooner or later succumb to the flounced silhouette. The latest Parisian advices are in favor of flounces, either from waist to toe, or from the lower edge of the wrinkled basque to just above the pantalette skirt. Anyhow flounces, wide or narrow, scant or full. These have not absolutely superseded the tunic but they bid fair so to do. And upon the horizon which encircles the land of modes looms large the shadow of the full, fuller, fullest skirt—possibly the crinoline!

* * *

Low-Necked Shields.

Well, perhaps that is not exactly it, but the bodice upon which the shields are grafted is so arranged that it can be worn either for low or high neck, and those who have wrestled with the shield problem, know that this will prove a great convenience. This season, when blouses are a negligible quantity, so far as concealment is concerned, shields are truly a vexation, and as truly a necessity.

* * *

A Shining Example.

"The Great White Way" is the name—or nearly so—of a new device for whitening shoes. There is a small pocket-book-like bag of chamois, and upon its face is an open disc similar to that in the card for "enclosing one dime for return postage." The bag is filled from the top with powder which sifts into the aperture and you use the "purse" to polish the shoes. No muss or bother—just a rub or two and your shoes are white and your gloves and the floor are not.

* * *

Is Your Stove Polite?

Is it, in other words, as polished as a Frenchman? If not, you ought to have one of these new polishing sets. The set consists of a dauber, soft and smooth, and a polisher, equally so. By the use of these tools accompanied by a dash of the kind of powder or paste which stoves prefer, your "Clever Betsy" will come forth with a beauteous complexion of the color best liked in the world of stove beliedom.

* * *

Tumblers Fall.

In price, I mean. They are those pretty cut-glass ones in the grape design, so appropriate for serving grape juice. They are in that big basement household department of a South Broadway store for ever so much less in price than usual.

* * *

Your Dinner Set.

If you were so fortunate or so wise as to purchase your dinner set at a certain lower Broadway store where the lines are most complete and varied, you will secure a unique advantage in the fact that the house watches over your interests from year to year in a manner all its own. Although it is assured upon purchase that patterns of the "open stock" may be obtained for a certain number of years, when at last the pattern is about to be discontinued by the manufacturer, the house from which you purchased sends to you a warning that within a given time that especial pattern will be obtainable and thus forewarned, you are able to secure whatever is needed to tide your set over for some time to come. Is not this a thoughtful accommodation? It means long life to your dinner set, as you can readily see.

* * *

Elbow Grease.

One of the most insidious attacks of the demon Old Age is upon the elbows. She who would avoid the inroads of this enemy should give particular attention to these members. Elbows should be well washed daily and scrubbed with a rather stiff brush and good soap. Afterward a good cream should be massaged into the skin and the arm should be exercised to add to its absorption. Quite as much attention should be given to the elbow as to the face, by the woman who cares, for a beautiful arm includes, of course, an elbow free from redness, roughness and, if possible, dimpled. While dimples may not be acquired, smoothness of the skin may be acquired and preserved and this answers every beauty purpose.

* * *

When They Refuse.

If, after all the work of making jelly, the jelly refuses to "jell," what are you to do? Why, reheat the mass, add to it the juice of a lemon or two, cook down a bit and again fill the glasses when, nine cases out of ten the proper result will be obtained.

* * *

In Fashion's World.

Velvets trimmed with fur are being worn even in the hot season in August.

The double-panel petticoats are a real necessity in these days of thin skirts.

At the present moment the charm of the costume depends on the little things.

White organdie is everywhere—in collars and blouses and girls' white dresses.

There is nothing like the dark silk kimonos, very plainly made, for traveling.

Dolly Varden bonnets are trimmed with roses and blue ribbon streamers.

Long-belted redingotes are really here—close-fitting garments with set-in sleeves.

One of the features of the season is a touch of color in white dresses. Sometimes this touch is in the form of black velvet.

Some of the latest tunics are open in front to show the long skirt beneath. Always they reach well below the knees.

Little capes suit almost every type of woman, provided only she is slender.

Blues and yellows in unusual tones are a favorite color combination.

Theatres—Amusements—Entertainments

AUDITORIUM— 5th and Olive Sts.

AUDITORIUM

Clune's Theater Beautiful

This Week FIVE TIMES DAILY 12:15 2:30 4:45 7:00 9:15 PRICES NIGHTS 10-20-30 Matinees 10 & 20c

Don't Marry Until You See — The — Don't Marry Until You See

This Forceful Lesson in Eugenics Is Now Playing to the Largest and Most Enthusiastic

Audiences

A Motion Picture Ever Drew in

Los Angeles

What the N.Y. Critics Say:

N. Y. American says: The audiences howled and cheered with enthusiasm.

N. Y. Globe says: It contains the greatest fight ever witnessed.

N. Y. Journal says: The Escape is not a play. It is a slice of real life. The acting is so natural that it appears to be real.

Los Angeles Physicians Endorse

Los Angeles Club Women Favor

All of Los Angeles Will See It

The whole marvelous picture thrills with one vital question to parents.

"Who is the man your daughter is going to marry? Do you judge him by his MONEY, his earning capacity, or his CHARACTER and FITNESS to be your daughter's husband?"

Escape

Directed by D. W. GRIFFITH

THE WORLD'S GREATEST PRODUCERS.

CLUNE'S BROADWAY— Heaps of Fun

Laugh and the World Laughs With You at Clune's.

TWO REELS "The Stuff Dreams Are Made Of" OF LAUGHS

Come and See Private Bunny—In a Smile and a Uniform He Can't Stoop.

AUDITORIUM, CLUNE'S— Theater Beautiful

THIS WEEK Daily 11:15, 2:30, 4:45, 7:00, 9:15 p.m.

D. W. Griffith's Production of Paul Armstrong's Eugenic Problem Play

"THE ESCAPE"

Don't Marry Until You See It.

PRICES: Nights 10c 20c 30c Matinees 10c 20c

CLUNE'S BROADWAY— Heaps of Fun

Laugh and the World Laughs With You at Clune's.

TWO REELS "The Stuff Dreams Are Made Of" OF LAUGHS

Come and See Private Bunny—In a Smile and a Uniform He Can't Stoop.

VISIT THE CAWSTON OSTRICH FARM—

South Pasadena. See the gigantic ostriches eat and play. One of America's most interesting sights. South Pasadena cars on Main St. Round trip ticket, including admission to farm, 35c, on sale at P. E. Depot or Cawston downtown store, 723 Broadway.

Theatres—Amusements—Entertainments

HAMBURGER'S MAJESTIC— BROADWAY AT 9TH

ONE WEEK ONLY—COMMENCING SATURDAY AUGUST 8

M. B. Dudley and George P. Cooley Present

THE MOVING PICTURE SENSATION OF THE AGE

"Panama and the Canal From an Aeroplane"

AVIATOR BOB FOWLER Will Describe His Daring Flight at San Diego

POPULAR PRICES: 15c, 25c and reserved seats 50 cents. MATINEE DAILY at 2:15. Night show at 8:15. SEATS TOMORROW.

MOROSCO'S Burbank Theater Main Street, near 3rd Mats. Tomorrow

THIS WEEK—A SUCCESS OF TREMENDOUS PROPORTIONS

The Burbank Company Presents Rose Stahl's Famous Success

"MAGGIE PEPPER"

A GREAT DRAMA OF DEPARTMENT STORE LIFE BY CHARLES

REGULAR BURBANK PRICES: Nights 25c, 50c and 75c. Matinees 25 and 50c

To Follow: Elmer Harris's Big Comedy Success, "YOUR NEIGHBOR'S WIFE"

PANTAGES— Juggling Norman

Shows at 2:30, 7:15, 9:00 10c—20c—30c

Harry Jolson "The Operatic Coon."

Woodward's Posing D-O-G-S

Seven Big Acts

Landers Stevens—Comedy Character Sketch In Willard Mack's Play "My Friend Betty Blythe" Orpheus Comedy Four Basy's Russian Band

BROADWAY, Between 6th and 7th— Orpheum Standard of Vaudeville

AMERICA'S FINEST THEATRE ABSOLUTELY FIREPROOF

LIANE CARRERA Anna Held's Daughter

YVETTE, Futurist Violiniste. JOHN & MAE BURKE, "A Reading Relish." MUNIER & CO., "The Stranger." RAY CONLIN, Sub-Vocalist. KRAMER & BOYTON, Two Black Dots. BRITT WOOD, Juvenile Jester.

Last Week, "BEAUTY IS ONLY SKIN DEEP," Wm. A. Brady's Comedy.

Symphony Orchestra Concerts 2 and 8 p.m. Master-Seat Sale Opens Every Night at 8, 10-25-50-75c. Boxes $1; Matinee at 2 Daily, 10-25-50c. Saturday and Sunday Matinees, Night Prices

WOODLEY THEATER—838 Broadway

THIS WEEK "THE WOLF" IN 6 PARTS COMPLETE

BY EUGENE WALTER—AUTHOR OF "THE EASIEST WAY."—"PAID IN FULL," ETC.

Featuring ETHEL CLAYTON

THE BEAUTIFUL, POPULAR LUBIN STAR.

MATINEE ALL SEATS 10c NIGHTS, 10c, 15c and 25c

SHOWS BEGIN 12 M.; 1:40; 3:20; 5; 6:40; 8:20 AND 10 P. M.

TALLY'S BROADWAY THEATER—833 S. Broadway

SECOND BIG WEEK STARTS TODAY

MARY PICKFORD IN "The Eagle's Mate"

PRICES 10-20-30 CENTS

WOODLEY THEATER—838 Broadway

THIS WEEK "THE WOLF" IN 6 PARTS COMPLETE

BY EUGENE WALTER, AUTHOR OF "THE EASIEST WAY" AND "PAID IN FULL."

FEATURING ETHEL CLAYTON, THE BEAUTIFUL LUBIN STAR.

MATINEE: ALL SEATS, 10c; NIGHTS, 10c, 15c AND 25c.

EMPRESS THEATER— SPRING STREET, NEAR 3rD MARCUS LOEW PRESENTS A BRAND NEW BILL—SEVEN TOP-NOTCH FEATURES

Singing and Dancing of Unusual Brilliancy. 7—Minstrel Kiddies—7 New Song Numbers. Splendid Costuming. Unique Frolic, Nonsense, Songs and Dances. Savoy & Brennen ONE LONG AND ENJOYABLE LAUGH FIVE OTHER HEADLINE FEATURES

MATINEE DAILY AT 2:15. All Seats 10c. Two Shows Every Night at 7:15 and 9 o'clock—10c, 20c and 30c.

MILLER'S THEATER— Junction Hill and Grand Ave.

A big all-feature program, including the exclusive first-run showing of chapter of THE PERILS OF PAULINE

BERT LEVY'S REPUBLIC THEATER. MATS. DAILY, 2:15. NIGHTS, 7 & 9 P. M. JACK MAGEE'S DANCING CHICKS "AT VERA CRUZ." 7 OTHER BIG FEATURE ACTS.

JARDIN DE DANSE— Corner 3rd and Hill Streets. Biggest, Coolest, Best Dancing Floor in Los Angeles

Popular Photo-players, Monday Night. Dancing every night in the week except Sunday—Perfect dancing floor—all newest music—admission 10c.

The Theaters.

see who will want to come home with us, then we afterward compare notes as to what they said. The town will say we are running after the fellows. What do you think?

"THREE LITTLE MAIDS."

I do not see a particle of harm in three young girls going about with each other, but do not encourage young men to "see you home" unless you can get along quite as well without them. It is a breach of etiquette and not very polite to interrupt their conversation after commencing escorting you home. I am sure you will agree with me after thinking it over.

A Deceitful Companion.

"Dear Miss Libbey: I am a girl of 18, living home with my father, mother and sister. A young man boards with us and insists on going everywhere I go and with many other young men used to call on me. She put herself in their way, and sat all the talking while I had to sit still and look on. She has done that on every one I know. Last night I was at a park dance. She saw some of my old friends, and I don't know how it came about, but they were soon dancing together.

I said to them at the end of the dance, 'You two are having a good time.' Both turned their backs on me, making me no answer. Is she a true friend?

MARY.

A treacherous friend is worse by far than none at all. Refuse to run around with her. You would do well to refuse to keep her as a friend or if you ever expect a young man to come accurting you.

LAURA JEAN LIBBEY.

GAMUT CLUB DINNER.

Some Famous Musical and Dramatic Stars Will Be Guests of Honor at Monthly Function.

Though the gustatory gratification found at the Gamut Club's regular monthly dinners is considerable, the merry banquets have not won their fame so much from this as from their harmonious flow of soul. The club is far more persistently attractive than that of the bowl itself.

The absence of many musicians and painters, who have gone for the summer to seaside resorts and mountain fastnesses (not fastnesses) has put no bar upon the festivities of those who elected to remain in Los Angeles, the greatest summer resort in the world. Tonight the stay-at-homes will dine in the Gamut Club's refectory as usual, each of them touching elbows with some distinguished guest.

Here is the shining galaxy of guests: Madame Ellen Beach Yaw, dramatic soprano; Miss Alice Seckels, contralto; Mrs. Leslie Bates, contralto of Kansas City; Mr. and Mrs. Joseph Webber of the "Three Graces" Company; Miss Viola Gillette of the DeKoven "Rob Roy" Company; Frederick H. Wilson, the tragedian.

Amusements—Entertainments

MAJESTIC— BROADWAY AT NINTH. COMMENCING SATURDAY AUGUST 8TH. Mr. and Mrs. George F. Cooley Present THE PICTURE SENSATION OF THE AGE. "Canal From an Aeroplane" Describe His Daring Flight at Each Performance. Reserved seats 50 cents. MATINEE DAILY. SEATS TOMORROW.

Oak Theater Main Street, near 55th St. Mats. Tomorrow. Sat. & Sun. A PLAY OF TREMENDOUS PROPORTIONS. Presents Rose Stahl's Famous Success, "MAID IE PEPPER" EVENING PRICES 10c, 20c and 30c. MATINEE PRICES 10c and 20c. CURRENT STORE HOUR BY CHARLES KLEIN. Nights 25c, 50c and 75c. Matinees 25 and 50 cents. Comedy Success, "YOUR NEIGHBOR'S WIFE."

Juggling Normans. Landers Stevens—Georgia Cooper. In Willard Mack's Playlet "My Friend" Betty Blythe. Orpheus Comedy 4. Basy's Russians.

Open 6th and 7th— Phone Main 8000. Home 10000. Standard of Vaudeville. AMERICA'S FINEST THEATER. ABSOLUTELY FIREPROOF. LIANE CARRERA. Anna Held's Daughter. MAE BURKE, "A Ragtime Soldier." RAY CONLIN, Sub-Vocalist. KRAMER & BOYD, Juvenile Jesters. "SKIN DEEP," Wm. A. Brady's Company. Pictures and Hearst-Selig News Views. Nights and Sundays, 7 and 9 p.m. Matinee 2:15; Matinee at 2 Daily, 10-25-50c. Sunday Matinee, Night Prices.

THEATER—838 Broadway. "THE WOLF" IN 6 PARTS. COMPLETE. "PAID IN FULL" OF "THE EASIEST WAY."—"PAID IN FULL"

THEL CLAYTON. POPULAR LUBIN STAR. NIGHTS, 10c, 15c and 25c. 2:00; 3:30; 5; 6:40; 8:20 AND 10 P. M.

Y THEATER—833 S. Broadway. BIG WEEK STARTS TODAY. PICKFORD IN "Eagle's Mate" SEVEN SHOWS DAILY.

ER—838 Broadway. "THE WOLF" IN 6 PARTS. COMPLETE. OF "THE EASIEST WAY" AND "PAID IN FULL"

TOR, THE BEAUTIFUL LUBIN STAR. 10c, 15c AND 20c.

R— SPRING STREET, NEAR FOURTH. MARCUS LOEW VAUDEVILLE. SEVEN TOP-NOTCH FEATURES. Unique Frolic, Nonsense, Songs and Dances. 7 Savoy & Brennan. ONE LONG AND ENJOYABLE LAUGH. HEADLINE FEATURE. 10c. Two Shows Every Night at 7:30 and 9:15.

ER— Junction Main and Macy Sts. Showing the exclusive first-run showing of the Universal RILS OF PAULINE

JACK MAGEE'S DANCING CHICKS "AT VERA CRUZ." OTHER BIG FEATURE ACTS. Corner 8th and Spring Sts. Biggest, Coolest, Most Popular. Always something to see. Every night in the week except Monday. Famous dancing floor—all newest dances. Every Monday Night. 10c.

IN THE FIELD OF SPORTS

The Times

LOS ANGELES

XXXIIIRD YEAR. WEDNESDAY MORNING, AUGUST 5, 1914.—4 PAGES. PART III.

It makes no difference what part of the world you are going to—or what kind of game you are going to hunt, we can outfit you. Camp goods, clothing, guns, ammunition, footwear, snow shoes.

"Outfitters to Big Game Hunters"

B. H. Dyas Co.

7th St. Nr. Bdwy.

MOTOR CAR DEALERS ASSOCIATION DIRECTORY

APPERSON JACKRABBIT and GRANT—Leon T. Shettler Co., 151 W. Pico. Main 7034. Home 10167.

BEARDSLEY ELECTRIC — Beardsley Electric Co., 1250-1260 W. 7th. Home phone 53018. Pac. Wil. 788.

BUICK — HOWARD AUTO CO., 1323 S. Flower St. Home 60009. Main 9040.

CHANDLER—Chandler Motor Car Co. of Cal., 1144 So. Hope St. Main 3459. F5047.

FRANKLIN AND R. & L. ELECTRICS—R. C. Hamlin, 1040-1044 S. Flower. M. 7877. Home 60249.

HUDSON — Harold L. Arnold, 1118 to 1128 S. Olive St. Sunset Bdwy. 678; Home A4734.

HUPMOBILE — MITCHELL—Greer-Robbins Co., Twelfth and Flower Sts. Bdwy. 5410. A1187.

KISSELKAR—Pacific KisselKar Branch, 1001 So. Olive St. Bdwy. 2963—10457.

LOZIER—WOODS ELECTRIC—Bekins-Speers Motor Co., Pico at Figueroa St. 60634; Bdwy. 90.

NATIONAL—Earle Y. Boothe, 1355 South Flower Street. Main 5347. 60593.

OVERLAND CAR—WILLYS UTILITY TRUCK. J. W. Leavitt & Co., 1235 So. Olive. Home 60537—Main 4831.

PAIGE-HOWARD SIX. Thomas Motor Car Company of California. 1058-60 South Flower St.

SIMPLEX AND MERCER—Pacific Coast Agency Simplex and Mercer Motor Cars, 1057 South Olive St. A4547; Main 7563.

STEARNS-KNIGHT, POPE HARTford, King. Wm. R. Rueas, Cor. 10th & Olive. Main 7278, 60173.

Ford THE UNIVERSAL CAR

SOLD ON TIME PAYMENTS

Phone 10457 or Broadway 2963 for Particulars.

The Pacific KisselKar Branch

LIMITED AGENT FOR LOS ANGELES.

1001-1009 South Olive Street.

DIAMOND SHOP. You Can Always Do Better On a DIAMOND at SIMMONS' Diamond Shop. 642 S. BROADWAY

VERONICA WATER CURE. Bladder, Kidneys, Complexion, Liver Troubles, and GET WELL. By Glass at all Soda Fountains and Bars.

We Give S. & H. Green Stamps. Sherer-Gillett Co. 344 Spring

ERS & POND PIANOS. YOUELL PIANO CO., 608-612 West 6th St.

S. Nordlinger & Sons, DIAMOND MERCHANTS, 631-633 South Broadway

Smith Music Co. 406 West Seventh St. Sole Representatives of the EVERETT PIANO

DUNDEE AND KILBANE MATCHED FOR THE TITLE.

Hurray.

KILBANE AND DUNDEE TO MEET HERE IN SEPTEMBER.

DISASTROUS YEAR FOR CHAMPS.

If Johnny Kilbane is at all superstitious, he will shudder for his title in this Dundee-Kilbane match; this is a tough year for champions.

The following champions have lost their titles this year:

Bombardier Wells lost the heavyweight championship of Europe.

Arthur Pelky lost the heavyweight championship of the world to Gunbot Smith and Gunboat Smith, in turn, lost the title to Carpentier.

Dave Smith lost the heavyweight, light heavyweight and middle weight championship of Australia.

Matt Wells lost the welterweight title to Harry Stone.

Hughie Mehegan lost the lightweight championship of Australia to Freddie Welsh.

Willie Ritchie lost the lightweight championship of the world to Freddie Welsh.

Jack Harrison lost the middleweight championship of England.

Kid Lewis won the featherweight championship of Europe vacated by Jem Driscoll.

Digger Stanley lost the bantamweight championship to Benyon, who, in turn, lost to Johnny Hughes.

Johnny Hughes lost his championship to Charley Le Doux.

Johnny Coulon lost his title to Kid Williams.

THE Vernon arena will see another struggle for the featherweight championship of the world, September 22.

Johnny Dundee was matched with Johnny Kilbane yesterday by Promoter T. J. McCarey.

Kilbane is to receive the same guarantee paid to him when he fought Dundee before—$5000. Dundee will take the leavings. And the little Italian is convinced that he will also take the championship of the world.

This is a year of disaster for champions. Kilbane's, in fact, is the only championship title held over from last year.

A year and a half ago the two boys met at the Vernon arena, and Dundee's showing against the featherweight champion was so brilliant that Charley Eyton declared the fight a draw, thus putting a stain on the title that still remains.

Since then Kilbane has been fighting nothing but dubs over short distances and for small purses. Dundee, on the other hand, has fought such boys as Freddie Welsh and Charley White. It must be conceded that Dundee has gone ahead farther than Kilbane.

The most dangerous spot on the hopes of Dundee would seem to be the weight. All year he has been fighting as a lightweight. His manager claims, however, that Dundee weighs only 128 pounds at the present time and can make 122 ringside without half trying.

Seven weeks intervene before the bout. Two of these weeks Dundee will probably spend in vaudeville. The next week he will go to the mountains for some hiking on the trails. Johnny, like most Italians, prefers crowds and city life to the solitude of the hills, so they will bring him back to the beach for another week or so. The last ten days before the fight will be spent in Jack Doyle's training camp, which was reserved yesterday for Dundee.

His whole effort in training will be devoted to developing speed. To this end he will employ only fast boys for trainers. They will probably be Johnny Arrosay, Patsy Riley, Harlem Eddie Kelly and one other.

If he wins the championship he will be the first Italian to hold a title.

Some Youngster.

TEDDY MILLER SHINES IN THE CORONADO POLO.

[BY DIRECT WIRE—EXCLUSIVE DISPATCH.]

SAN DIEGO, Aug. 4. — That Ted Miller, the 14-year-old son of J. R. Miller of Pasadena, will make one of the great polo players of the country is predicted by the polo ists here, for his playing now. In the game today, which was a practice game, as one side was short one man, the playing of young Miller was watched with keen interest by every one. Two weeks ago the boy played his first match game and his marked improvement today was noted by many who were watching the young player.

Today Miller made three of the eight goals made by his team, the Angels, while his play throughout was good. The Saints played with but three men, and not even the clever work of Hugh Drury could bring their score up to anything near the Angels' score of goals, so that the six chukkers resulted in a score of 8 to 1. Goals were as follows: Miller, 3; Reggie Weiss, 2; Harry Weiss, 2; Capt. Cookson, 1, and Hugh Drury, 1.

The line-up of the Angels was: Ted Miller, No. 1; Reggie Weiss, No. 2; Harry Weiss, No. 3; Capt. G. F. Cookson, back. The Saints' line-up: Harry Pattee, No. 1; Hugh Drury, No. 3; F. D. Hudson, back.

Following the game of polo, players, spectators and society generally attended a garden dansant at the Country Club. There was dancing on the tennis courts, gaily decorated for the occasion with Japanese umbrellas and flowers.

Terrible.

TY LOBER IS LOOSE AGAIN.

His Home-Run Drive Breaks Up the Game.

Tigers Drop Opener With White Pitching.

Evan Evans Limps Through Five Innings.

BY CLYDE A. BRUCKMAN.

Ty Lober spread wreck and ruin all over the local ball yard yesterday afternoon. He broke Doc White's heart and brought tears to the eyes of some two thousand Venice sympathizers who clustered in the stands.

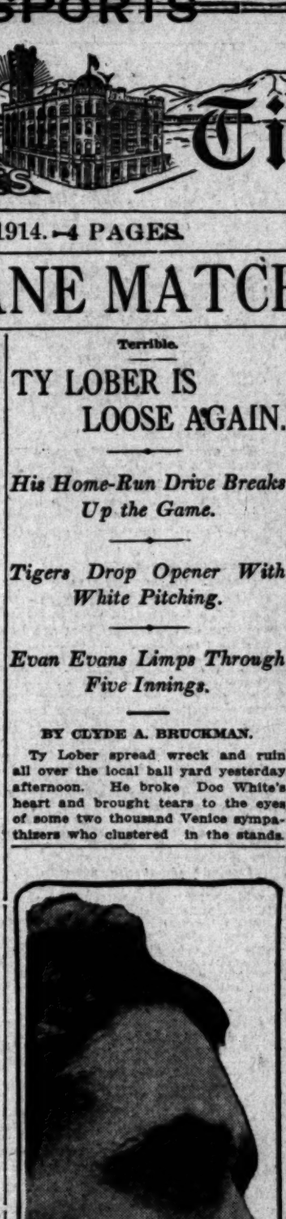

Ty did all this with one mighty wallop that came in the eighth inning when the score was tied and Kores dancing around on second base—a wallop that whined fifty feet over Dick Bayless's head out in center field and scurried to the fence, where it hid behind one of the green curtains while Ty streaked around the bases and across the plate.

Ty has only made one or two hits in the last few weeks, and he was sore clear through. Doc White had fooled him all afternoon and Hogan stood out on the coaching lines rubbing it in. Two men were down and Kores was shifting around nervously at second when Ty advanced to the plate. He took a ball and then stood still while Doc uncoiled a slow curve across the plate. He took another strike.

WHAT DOC THOUGHT.

Doc figured to cross him with a fast hook after three slow curves. The ball came swishing down the sixty-foot patch and broke for the inside corner. Ty was laying for that ball and swung from his spikes up. He was standing flat-footed with his shoulders hunched and his bat drawn back

(Continued on Fourth Page.)

JACK JOHNSON GOES TO WAH!

[BY ATLANTIC CABLE AND DIRECT WIRE—EXCLUSIVE DISPATCH.]

PARIS, Aug. 4.—Jack Johnson, the American prizefighter, has established a precedent by asking permission to enlist as a soldier in the French army. Today he turned over to the government his three automobiles for use in the war and expressed his strong desire to enlist in the ranks. This is said to be the first time that a professional glove fighter has shown any disposition to face bullets or endure the rigors of campaign. Johnson is popular in France and the government will probably accept his offer. He possesses undoubted courage, and if given an opportunity would speedily build up a company of dare-devil, resourceful fighters, reckless to the point of desperation, just the sort of an aggregation that would capture the French fancy. Jack's immense bulk would make a fine target for German bullets, but his friends say he would make his mark in action unless he was slain early in the game.

GEORGE WHEELER LOSES HIS JOB.

FORMER TEAM-MATES RAYMOND AND DELMAS CAUSED ALL OF HIS TROUBLE.

[BY DIRECT WIRE—EXCLUSIVE DISPATCH.]

PORTLAND (Or.) Aug. 4.—According to George Wheeler of Los Angeles, the umpire, Fielder Jones, released to make room for Eugene McGreevy in the Northwestern League, the players who gave him the most trouble were former team-mates of his, who had played alongside of him when George was a Coast League star.

Wheeler arrived in Portland today and had a conference with Jones before leaving for his home in the suburbs of Los Angeles.

The players who gave Wheeler the trouble were Beri Delmas, manager of the Victoria club, and Tealey Raymond, who is the pilot at Seattle, both of whom were former Angels.

RESOLUTE SEEMS TO HAVE HABIT.

OUTRUNS AND OUTREACHES THE VANITIE, BUT LOSES IN A WINDWARD BEAT.

[BY A. P. NIGHT WIRE.]

NEWPORT (R. I.) Aug. 4.—The America's cup defenders in the annual race for the Astor cups today sailed their most satisfactory contest since they met off Sandy Hook early in June. The Resolute won by 3m. 5s. in elapsed time and 5m. 19s. in corrected official time. In a moderate but fairly steady breeze the Resolute outran and outreached her rival, while the Vanitie for the first time in a square test beat the Resolute in a thrash to windward.

Smeared.

JOHNSTON AND GRIFFIN LOSE.

Pell and Behr Wallop Coast Champions.

Church and Mathey Clean Up Southerners.

Winners Meet in Final Round Today.

[BY A. P. NIGHT WIRE.]

CHICAGO, Aug. 4.—Karl Behr and Theodore R. Pell of New York, eastern champions, and George M. Church and Dean Mathey of Princeton University, western titleholders, will meet tomorrow at the Onwentsia Club courts, Lake Forest, to decide which team shall challenge Maurice E. McLoughlin and Thomas C. Bundy of San Francisco for the American doubles championship in tennis.

Behr and Pell won their way to the challenge round by defeating William Johnston and Clarence Griffin of San Francisco, Pacific Coast titleholders, in a five-set match, 4-6, 6-2, 1-6, 7-5 and 6-2, while Church and Mathey easily beat K. B. Adone of Dallas, Tex., and Irving Wright of Boston, southern champions, 6-4, 6-1, 6-2.

The easterners, Pell and Behr, won only after the most sensational tennis seen on a local court in years. When the match ended all four players were nearly exhausted. Indeed, it was fatigue which beat Johnson and Griffin, for in the early stages of the match they looked like easy winners. Johnston tired rapidly, however, toward the finish, and it was only Griffin's steadiness which kept the team in the running.

Behr, too, was off stroke and the greater portion of the credit for the victory goes to his partner, Pell. Pell's terrific service bothered the Californians, even when they were winning, while Behr was easy for them at all times.

Scores in the first match:

First set—
Church and Mathey....1 0 4 2 6 0 4 1 6 — 24
Adone and Wright....6 4 6 4 4 6 6 4 4 — 38

Second set—
Church and Mathey....6 1 4 7 4 6 — — — — 28
Adone and Wright....3 6 6 5 6 4 — — — — 30

Third set—
Church and Mathey....4 0 6 4 6 5 3 — — — 28
Adone and Wright....6 6 4 6 8 7 5 — — — 42

Griffin and Johnston took the first set 6-4. The score:

Dope on the second match:
Griffin and Johnston....4 6 1 6 2 4 1 6 4 — 34
Pell and Behr....6 4 6 4 4 6 4 4 6 — 40

Pell and Behr took the second set 6-2 on Johnson's errors. The score:
Pell and Behr....6 2 6 4 6 4 4 — — — 32
Griffin and Johnston....4 6 4 6 4 6 6 — — — 30

Johnston and Griffin took the third set 6-1. The score:
Johnston and Griffin....6 4 4 6 6 6 — — — — 32
Pell and Behr....4 6 6 4 4 4 — — — — 28

Pell and Behr took the fourth set, 7-5. The score:
Pell and Behr....4 4 6 2 6 4 1 4 4 10 6 — 47
Griffin and Johnston....6 6 4 6 4 6 6 2 6 8 4 — 58

Pell and Behr took the lead at the start of the fifth set and won easily 6-3, giving them the match. The score:
Pell and Behr....7 6 4 6 4 6 6 — — — 39
Griffin and Johnston....5 4 6 4 6 4 4 — — — 33

Rival featherweights.

Above is Johnny Dundee, the fighting Italian, who says he will knock out the champion, Johnny Kilbane (below) in their fight at Vernon September 22.

Nosed Out.

SERAPHS LOSE IN THE NINTH.

Middleton Sends Hetling in With a Run.

Angels Passed Up Several Opportunities.

Slim Love Heaves Good Game of Ball.

[BY DIRECT WIRE—EXCLUSIVE DISPATCH.]

SAN FRANCISCO, Aug. 4.—Roxey Middleton's timely drive through the pitcher's box to center field scored the winning run for the Oaks in the very last of the ninth inning today.

It was very much of a pitcher's battle—the first session between the Angels and the Oaks. Love held the Commuters to seven hits, all of which were nicely scattered save in the third inning, when two long distance boys were bunched together. Pruiett, for that matter, pitched a corking good game.

ABSTEIN SCORES.

In the second inning, Abstein led off with a single to left field. Rube Ellis laid down a sacrifice that advanced the Angel first-sacker. Johnson grounded to second, putting his man on third and Louis Metzger put the pellet to centerfield for the run. Oakland passed up the second inning with two men on the bases and two down, but they rallied in the third for the double scoring stunt. With Middleton out on an infield grounder, Guest was hit by Love and moved up a peg as Kaylor singled to short, the ball taking a nasty bound. Followed Jack Ness with a two-base poke to center field and the pair of them galloped on to the home plate. Gardner hit to Love who made an unsuccessful attempt to nail Gardner at third, but when Zacher likewise put the ball gently to the twirler, Gardner was run down between third and home. Hetling grounded to Johnson to retire the side.

TIE IT UP.

The Angels evened up in the fifth. With Metzger a dead one, Boles hit to right, went to second on Love's out, and was an easy score as Harper tripled to right. Unfortunately for the southerners there was no one to put Harper around. The enemy overlooked a splendid opportunity in the eighth. Page opened that session with a single to left, but attempted to steal second and was an easy out. Maggert followed with a three-sacker over Zacher's head, which would have sent Page home a-kiting. Instead, Abstein dropped a fly well into the left fielder and Ellis lifted a tall one to center.

Hetling was passed on four bad balls in the ninth. Mitze drove toward first, the ball caroming off Abstein's shin, being fielded by Page and relayed back to Abstein to complete the out. Geyer hit to Love for an out, sending Hetling along to third and Middleton produced the necessary hit, through the pitcher's box to center.

The score:

LOS ANGELES.	A.B.	R.	B.H.	P.O.	A.	E.
Harper, cf	4	0	1	1	0	0
Page, lf	4	0	0	4	0	0
Maggert, rf	4	0	1	1	0	0
Abstein, 1b	4	0	0	11	0	0
Ellis, If	4	0	0	2	0	0
Johnson, ss	4	0	0	1	4	0
Metzger, 2b	4	0	0	2	3	0
Boles, c	4	0	1	7	0	0
Love, p	3	0	0	1	4	0
Totals	34	0	3	30	11	0

Batted for Love in ninth.
Two out when winning run scored.

OAKLAND.	A.B.	R.	B.H.	P.O.	A.	E.
Middleton, lf	4	0	0	0	0	0
Guest, ss	4	1	0	1	3	0
Kaylor, rf	4	0	0	1	0	0
Ness, 2b	4	0	1	2	2	0
Gardner, 1b	4	0	0	12	0	0
Zacher, c	4	0	0	7	0	0
Hetling, 3b	3	1	0	0	4	0
Mitze, c	4	0	0	3	4	0
Geyer, p	4	0	1	0	4	0
Totals	31	2	2	27	14	0

SCORE BY INNINGS.

	1	2	3	4	5	6	7	8	9
Los Angeles	0	0	0	0	0	0	0	0	0—0
Base hits	0	0	1	0	0	0	2	0	0—3
Oakland	0	0	0	0	0	0	0	0	2—2
Base hits	0	0	1	0	0	0	1	1	1—4

SUMMARY.

Three-base hits—Harper, Maggert.
Two-base hit—Ness.
Sacrifice hit—Ellis.
Bases on balls—Off Love, 4; off Geyer, 1.
Struck out—By Love, 7; by Geyer, 2.
Hit by pitcher—Guest.
Stolen bases—Mitze, Geyer.
Left on bases—Los Angeles, 6; Oakland, 8.
Runs responsible for—Love, 3; Geyer, 2.
Time of game—2h. 5m.
Umpires—Hayes and Guthrie.

STANDINGS AND RESULTS.

PACIFIC COAST LEAGUE.

	W.	L.	P.C.		W.	L.	P.C.
Portland	67	50	.558	Los Angeles	64	55	.538
Venice	67	57	.540	Sacramento	58	64	.475
S. Francisco	66	60	.524	Oakland	46	75	.373

YESTERDAY'S RESULTS.

Portland, 4; Venice, 2.
Oakland, 3; Los Angeles, 2.
Sacramento, 2; San Francisco, 1.

AMERICAN LEAGUE.

	W.	L.	P.C.		W.	L.	P.C.
Philadelphia	62	34	.646	St. Louis	46	49	.485
Washington	54	43	.557	Chicago	43	51	.457
Boston	50	44	.532	New York	42	51	.452
Detroit	53	46	.520	Cleveland	42	56	.429

YESTERDAY'S RESULTS.

Philadelphia, 5; Chicago, 4.
St. Louis, 3; Boston, 2.
Detroit, 9; New York, 8.
Washington, 7; Cleveland, 6.

NATIONAL LEAGUE.

	W.	L.	P.C.		W.	L.	P.C.
New York	54	37	.593	Cincinnati	46	50	.479
Chicago	53	44	.542	Philadelphia	44	49	.473
St. Louis	51	47	.520	Brooklyn	40	50	.444
Boston	47	48	.511	Pittsburg	40	53	.430

YESTERDAY'S RESULTS.

New York, 4; Chicago, 1.
Philadelphia, 4; Cincinnati, 3.
Pittsburg, 11; Brooklyn, 0.
Brooklyn, 1; St. Louis, 0.

FEDERAL LEAGUE.

	W.	L.	P.C.		W.	L.	P.C.
Baltimore	63	40	.612	Buffalo	46	48	.500
Chicago	62	43	.541	Pittsburgh	41	57	.446
Brooklyn	48	41	.539	Kansas City	43	55	.439
Indianapolis	48	42	.533	St. Louis	41	56	.422

YESTERDAY'S RESULTS.

Baltimore, 3; Chicago, 1.
Brooklyn, 5; Kansas City, 4.
St. Louis, 5; Pittsburgh, 4.
Buffalo, 5; Indianapolis, 4.

AMERICAN ASSOCIATION.

YESTERDAY'S RESULTS.

Louisville, 15; St. Paul, 1.
Indianapolis, 7; Minneapolis, 2.
Cleveland, 4; Milwaukee, 3.
Columbus, 15; Kansas City, 14 (11 innings.)

WESTERN LEAGUE.

YESTERDAY'S RESULTS.

Denver, 6; Des Moines, 5.
Lincoln, 5; St. Joseph, 4.
Sioux City, 10; Topeka, 8.
Omaha, 12; Wichita, 2.

NORTHWESTERN LEAGUE.

YESTERDAY'S RESULTS.

Victoria, 4; Seattle, 3.
Ballard, 7; Tacoma, 1.
Tacoma, 10; Vancouver, 8.

Secretary James E. Sullivan of the Amateur Athletic Union says that throwing the javelin and the hop, step and jump are the two events in which American youth should be encouraged that future American Olympic teams may make a complete all-round showing.

BONEHEAD PLAY BEATS THE SEALS.

HOWARD'S MEN TWICE FILL THE BASES WITHOUT MAKING ANY SCORES.

[BY A. P. NIGHT WIRE.]

SACRAMENTO, Aug. 4.—Poor base-running and inability to hit Stewart in the pinches cost San Francisco a 2-to-1 defeat in the first game with Sacramento today. Pep Young drove in Sacramento's first run, and the last of Tennant's four hits drove in the second in the eighth inning, breaking up a tie score. Downs's two-bagger scored Schaller after he had been hit by a pitched ball in the sitxh.. Twice the Seals had the bases filled without scoring.

The score:

SAN FRANCISCO.	A.B.	R.	B.H.	P.O.	A.	E.
Fitzgerald, cf	4	0	1	1	0	0
O'Leary, 2b	4	0	0	1	2	0
Schaller, rf	3	1	0	1	0	0
Downs, 2b	3	0	1	2	2	0
Mundorff, cf	3	0	0	2	0	0
Howard, 1b	3	0	0	12	1	0
Corhan, ss	3	0	0	1	3	0
Schmidt, c	3	0	0	5	1	0
Standridge, p	1	0	0	0	0	0
Cartwright, x	1	0	0	1	0	0
Totals	30	1	2	26	9	0

x—Cartwright batted for Standridge in ninth.

SACRAMENTO.	A.B.	R.	B.H.	P.O.	A.	E.
Moran, cf	4	1	1	0	0	0
Cook, 2b	3	0	0	1	2	0
Coy, rf	3	0	1	1	0	0
Tennant, 1b	4	0	2	11	2	0
Van Buren, lf	4	0	1	2	0	0
Young, 3b	4	0	1	1	2	0
Orr, ss	3	0	0	1	0	0
Bohrer, c	3	0	0	7	0	0
Stewart, p	3	0	1	1	0	0
Totals	31	1	6	27	14	0

SCORE BY INNINGS.

	1	2	3	4	5	6	7	8	9
San Francisco	0	0	0	0	0	0	0	1	0—1
Base hits	1	0	2	0	0	0	0	1	0—4
Sacramento	0	0	0	1	0	0	0	1	x—2
Base hits	2	0	1	0	0	0	2	1	x—6

SUMMARY.

Runs responsible for—Standridge, 1; Stewart, 1.
Two-base hit—Downs.
Sacrifice hits—O'Leary, Mundorff, Corhan, Cook.
Stolen bases—Schmidt, 2; Young.
Struck out—By Standridge, 4; by Stewart, 8.
Bases on balls—Off Standridge, 1; off Stewart, 2.
Hit by pitcher—Schaller, Downs.
Wild pitch—Standridge.
Passed ball—Schmidt.
Double plays—Downs to Howard, 2.
Left on bases—San Francisco, 9; Sacramento, 7.
Time of game—1h. 50m.
Umpires—Held and McCarthy.

MORNING PRACTICE HURTS SENATORS.

GRIFFITH'S MEN PLAY BETTER ON ROAD WHERE THEY DON'T REHEARSE.

Manager Griffith of the Senators is as much at a loss to explain what ails his ball team as is any one else. But that there is something radically wrong Griffith admits.

The peculiar fact is that the team, which gets no morning practice when on the road, always plays its best ball on foreign fields, but when at home and compelled to put in several hours every morning at work, fails to play up to its standard. Griffith is thinking seriously of abolishing the morning practice. He fears that perhaps he has been working his players too hard this spring.

"It is a fact that we have always done better on the road, where we do not have morning practice, than we do at home. I am thinking seriously of abolishing the work in the morning. At least, I may give this system a trial. I am at a loss to understand the way my team is going. It is not within 50 per cent. of itself and I am going to find out what the trouble is. If the morning work does not agree with the players I shall cut it out."

JOHN MORRISSEY A REAL FIGHTER.

To those who follow ring matters there can be nothing more interesting than knowledge of the antecedents and habits of the celebrated heroes of fistiana. John Morrissey was a farmer boy. He was as fond of fighting as was the little Irishman who, dropping into a place where a free fight was in progress, wanted to know if the melee was private, or could anybody get in. Morrissey had heard of Harry Hill's place in New York, where in those days the celebrities of the ring made headquarters. At the age of 19 Morrissey walked to New York, found Hill's buffet, walked in and announced that he was a fighter, looking for a battle.

He got what he was seeking almost instantly. Half a dozen men jumped on the country lad, who handled himself so well that Harry Hill took hold of him and made him a real prize fighter. Morrissey became a gambling-house keeper, and finally drifted into politics, and was sent to Congress.

Murderers.

TEN ROUNDERS KILLING GAME.

Short Bouts Weaken Boxers of Today.

Old-Timers Had to Fight in Brainy Way.

Frank Erne Deplores Lack of Real Stars.

"The crop of present-day pugilists isn't as good as that which used to be harvested back in the old days," remarked Frank Erne, once the lightweight champion, and regarded by many as one of the brainiest fighters that ever donned the mitts.

"There are mighty few boxers, and even fewer ring generals than there used to be ten and twenty years ago. The reason for that is the many ten-round, no-decision bouts that are being staged in these days. Ten rounds is no test for a man. It's no hard job for even a mediocre fighter to last out ten rounds. But when he has to go the route for twenty or twenty-five rounds—that's when the pace begins to tell, and that's where generalship and boxing ability comes in.

NOT GENERALS.

"The majority of present-day fighters are not ring generals because they are really never called upon in a ten-round bout to show or use generalship. But in the old days a fighter who wasn't a ring general never amounted to much—and didn't last very long.

"Around about the fifteenth and eighteenth rounds is when the pace of a real fighter begins to tell on a man. It is then he must draw heavily not only on his waning strength, but upon his brains. It is then that he must begin to show his generalship—maneuver not only to keep on his feet and also to keep a-going, but to beat the other fellow down.

NEEDED BRAINS.

"It was the boy with the brains who came to the top in the old days. Brute strength didn't count much. 'Kid' McCoy rose almost to the top, not because he was a wonderful fighting machine, but because he was a great ring general. The same is true of Tommy Ryan. Jim Corbett and a bunch of the other old-timers. They were really brainy fighters—men who didn't depend upon their strength, but upon their brains and upon the crafty ideas they figured out while in the ring. It was a treat to watch the old-timers. They used science mixed with strength, whereas in this day science seems to be something of a lost art, and only exhibitions of strength are the rule.

PACKY BEST.

"Packy McFarland is the peer of all boxers in the ring today. He is the type of old-time generals. He is as brainy as any man who ever stepped within the ropes, and he uses those brains every moment of the time. His brains control his feet and his hands. His brain always is trying to figure out the other fellow's plan, and Packy usually doesn't have to figure long before he reaches his answer. And then it's a walkaway for Packy.

"One of the strangest things, in my opinion, is the shortage of real fighters in the present day. There is not a heavyweight who is in Corbett's, Fitzsimmons's, Sharkey's or Jeffries's class when they were in their prime. There isn't a real middleweight fighter in the game today, although there are one or two men who may develop into good fighters some of these days.

"In my opinion Joe Gans was the greatest fighter that ever was seen in the lightweight division. He was a wonder. But Gans made the mistake of his life when he trained down to 133 for Nelson. It weakened him so that he was only a shadow of his former self, and Nelson won from him. Nelson never was in Gans's class and never would have had a chance with him if Joe hadn't weakened himself too much for his first fight, and then hadn't been broken down physically when he tackled Nelson for the second time."

Baron von Oppenheim has won $125,000 with his horses on the German turf so far this year.

Some Threat.

DUNDEE WILL KNOCK OUT CHAMPION JOHNNY KILBANE

BY "SCOTTY" MONTEITH,

Manager of Johnny Dundee.

IT IS almost eighteen months since Johnny Dundee fought Kilbane in the Vernon arena. We have been after him ever since. For some reason best known to himself he has always passed us up.

He was offered $2500 to box Dundee six rounds in Philadelphia, and after accepting, he wired back that he was sick and would be unable to go through. But three or four days later he was well enough to box Gene Delmont in Memphis.

The Philadelphia promoters again tried to get him to sign, but he would have nothing to do with Dundee. I could hardly believe it was true this afternoon when Uncle Tom McCarey said that "The Dundee-Kilbane match is on, and may the best man win."

HIS VIEWS.

I sure felt happy, and I don't mind giving my views on how I think Dundee will whip the featherweight champion.

In the first place, Dundee can easily make the weight—122 ringside. He has come on by leaps and bounds since his last meeting with the champion, as his record shows. Kilbane has met no such boys as Welsh, Shugrue and White. Dundee has conceded every opponent that he has met since he fought Kilbane from ten to fifteen pounds. The champion has forced all his opponents to make the featherweight limit, while he himself came in at catchweights. We know Kilbane is a dangerous man—clever, and a good puncher, but we can't say that he has improved any since he fought Dundee, while Dundee has improved at least 100 per cent.

We will not train more than two weeks for the bout, and we will not accept any more engagements until after this contest, as I do not want to take any chances with broken hands or other accidents.

As is usual, the champion is getting the lion's share of the purse. But we would be satisfied to box him for nothing. Dundee has several offers to go on the stage, and we may accept two weeks on the local circuit.

The fans can rest assured of seeing a fight that will be a championship fight in every sense of the word.

Dundee's bout with Freddie Welsh on New Year's Day at New Orleans shows what the little Italian is made of, when he conceded the present lightweight champion fourteen pounds and fought him off his feet.

Where can Kilbane point to anything like this? Then, again, look at his fight with Charley White, whom he put down for the count in the first round, and had him practically knocked out in the second round when the lights were turned out to save the Chicago boy from a knockout.

Another tough bird that Dundee beat twice this year, and who is now being hailed as a champion in far-away Australia—Joe Shugrue. Dundee conceded him eleven pounds and fought him to a standstill.

The New York sporting writers claimed that this bout was the best ever seen in New York City. Dundee loves to fight and give the people action.

To use his own terms, he "likes to put them standing on their chairs, and then keep them there."

This is what makes Dundee so popular throughout the country.

Dundee will train to develop speed for the coming contest, and we fully expect him to stop the featherweight champion before the limit.

Speed, speed, speed, will be the password in the training quarters, and we will have Dundee so fast for this contest that the fans will think we have fed him on gasoline.

Dundee has had eighteen contests this year—more than any other three fighters put together, and when he gets through with Kilbane he will continue to meet all comers from 122 to 133. We won't squabble about a pound or two. As long as there is money and "40 per cent." we will always be on the job.

FACTS ABOUT THE CUP DEFENDERS.

Here are the principal facts concerning the two remaining yachts that will finish competing in the elimination races for the honor of being selected as the boat that is to meet Sir Thomas Lipton's challenger, Shamrock IV, in the international races in September:

Resolute — Owner, Flag Officers' Syndicate, so-called because Henry Walters, Cornelius Vanderbilt, J. P. Morgan, G. F. Baker, Jr., Frederick G. Bourne and Arthur Curtiss James, who supplied the money to build it, are or were flag officers of the New York Yacht Club; designer, Nat G. Herreshoff; amateur sailing master, Charles Francis Adams II of Boston; professional sailing master, Capt. Christiansen; hull, white.

Vanitie—Owner, Alexander Smith Cochrane of Yonkers, N. Y.; designer, William Gardner of New York; sailing master, Capt. Harry Haff; hull, bronze.

Cocky.

SOME PLAYERS TOO CONFIDENT.

REFUSAD TO OBEY ORDERS IS VERY COSTLY.

Clark Griffith Says the Yanks Lost Pennant in 1904 Because a Player Thought He Knew a Lot More Than the Manager—Bang Went the Game.

"Players are often of the opinion that they know more than their manager," said Clark Griffith, recently, "and simply on this account New York lost a pennant to Boston in 1904. At that time I was handling the reins for the Yankees." The story, as told by the Old Fox, resulted from one question:

"Of what value is brains in baseball?"

"In the fall of 1904 New York and Boston were running neck and neck for first place. So close had the teams been that on this day to which I have reference the pennant was to be decided.

"It was either Boston or New York, and as fate would have it the schedule brought us together. I sent in Jack Chesbro, who at that time was one of the greatest pitchers in baseball. 'Big' Bill Dineen worked for Boston, and when he was right had few superiors. It is the same Dineen who is umpiring in the American League now, and he often recalls the incident.

"Well, from the outset the contest became a pitchers' battle. Dineen and Chesbro were at their best, and the game went six innings without a score. In the seventh Dineen began to weaken. With two out, Kleinow, who was catching Chesbro, singled. Chesbro walked, as did the next three batters. Dineen had forced two runs over the plate, and he was unnerved. Every man that went to the bat had instructions to wait 'em out.

"Williams, my second baseman, was also sent up with the same orders. But he thought he knew more than his manager. He did not even look over the first ball, but banged away at it, thinking perhaps he might clean the bases. What happened? Well, he rolled weakly to the first baseman and the side was retired. There is no telling how many men Dineen would have walked.

"The Boston team got to Chesbro in the eighth for a pair of runs that tied the count. But the toughest part of the game was in the ninth, when Chesbro wild-pitched in the winning run. Boston beat us 3 to 2 that day, and with that game went the pennant."

Cheap.

ONE RECRUIT EACH SEASON.

NOT LIKE IT WAS IN THE OLD-TIME DAYS.

Jim McGuire, Old Yankee Catcher, Tells How Baseball Teams Used to Train in the Old Days When He Was in His Prime—Some Changes in Recent Years.

In commenting on the large number of players that accompany a team on the training trip nowadays, Jim McGuire, former Yankee catcher, recently said:

"When I first broke in we only carried the men whom we thought absolutely necessary. I can remember years when only one recruit was with the party, and we had a tough time of it. There wasn't the helping hand spirit then that prevails now. Not so you could notice it. Those old-timers made life miserable for a rookie, and it took a man with an iron nerve to stick the training trip out.

"Ball clubs in those days did not carry the raft of men through the season that they do now. Fifteen was a big squad and about all the work was done by a couple of pitchers. Why, the Tigers have as many pitchers alone as the whole squad carried by some of the old-timers.

"Scouting was unknown. For one thing there were not many places to scout, for the minor leagues were few and not up to the standard of today. Most of the new talent came from semi-professional clubs. If a man made a big reputation arcund his home town, he might be looked over by a big league manager who could find the time. He was then given a trial and if he looked good and could stand the gaff, stuck.

"The training trip in the old times was taken primarily for the purpose of getting the regulars into condition, not for developing recruits. The old men on the squad were given a chance to limber up and work the stiffness out of their joints, and, in some cases, the rum out of their systems. There was practice much like that of today, only not so much of it nor so strenuous. It didn't take so long to get ready, for there was no time lost in trying to separate the sheep from the goats in an army of recruits. Nor did we have to waste time learning the fine points.

"Probably the infield had been together four or five years, or three of the four men had been that long with the club, and they worked instinctively. Nowadays you are lucky if you can remember the name of every man on the roster and call him by it. There are some fellows here now whom I am not sure of naming correctly, and it will take me until we get back to Detroit to get them all pegged."

Crash.

RECORD FALLS IN 2:20 TROT.

Margaret Druien Steps Mile in Two-Five and a Half.

Star Winter Has the Speed in Two-Nine Trot.

Our Colonel Also Shows Lots of Class.

[BY A. P. NIGHT WIRE.]

GRAND RAPIDS (Mich.) Aug. 4.—The Grand Rapids Railway $5000 stake for 2:20 class trotters, feature on today's Grand Circuit programme, was won by Margaret Druien in straight heats after a fine contest with Sienna in the first two miles and Peter Scott in the third.

The winner was forced to lower the stake record by 1¾s. to capture the second heat in 2:05⅛. Four of the seven starters in this event were sired by Peter the Great.

Star Winter had all the class in the 2:09 trot, winning as she pleased in straight heats. Our Colonel won the 2:06 pace, taking all three heats in fast time.

SUMMARY.

2:06 class, pacing, purse $1000; three in five:

Our Colonel, b.s., by Col. Cochran (Childs)	1	1	1
Baron A., ba. (Cox)	2	3	2
Walnut Boyce, blk.s. (Bowser)	3	2	3

Also started: King Daphne, blk.h. (Frost); Zombrewer, gr.m. (Snow).
Time: 2:06¼, 2:04¼, 2:04¾.

2:20 class, trotting, purse $2000, three in five:

Margaret Druien, b.f., by Peter the Great (McMahon)	1	1	1
Sienna, br.m. (Gerrity)	2	2	3
Peter Scott, b.h. (Cox)	3	3	2

Also started: Miss Dewdrop, ch.m. (McDevitt); The Goldie, b.h. (Geers); Nythmell, blk.m. (Shanks).
Time: 2:07¼, 2:05¼, 2:07.

2:09 class, trotting, purse $2000, three in five:

Star Winter, b.f., by Ed Winter (McDonald)	1	1	1
May Mack, b.m. (Snyder)	3	4	2
Judson Girl, b.m. (Cox)	4	2	4

Also started: Miss Lu, b.m. (Richards); Will Go, b.h. (Marvin); King Hood, blk.g. (McCarthy); Tommy Finch, b.h. (Hall); Edmonson, blk.h. (Williams); Dogs, b.g. (Grady).
Time: 2:07¼, 2:06¾, 2:07¾.

JEM MACE WAS A POPULAR FELLOW.

WAS, IN HIS LATER DAYS, OFTEN WELCOMED AT THE BIG HIGH-CLASS CLUBS.

Jem Mace, especially in his later days, was a welcome visitor to many of the aristocratic clubs in New York and Washington City. He was a good dresser, never a rounder, a fair conversationalist, and always ready to entertain with his skill. Joe Coburn was of the rougher sort. So was Joe Goss. Ned O'Baldwin, the Irish Giant, and Charley Gallagher were long-shoreman or as known along the Mississippi—roustabouts. Tom Allen's earlier record is unknown, save that he was always a fighter. He was not an educated man. His final days were spent in the saloon business, in a ramshackle building on Market street, in St. Louis, Mo., known as "Champion's Rest." Mike McCoole was rough and ready. His widow yet conducts his "Crystal Palace" in St. Louis.

THIS FIGHTER WAS FAMOUS AS LOSER.

JOHN C. HEENAN, THE BENICIA BOY, NEVER WON A FIGHT.

John C. Heenan, the prize fighter who never won a battle, yet whose name ranks with those of all the famous big men of the ring, was a blacksmith. He was known as "The Benicia Boy," having at one time worked at the forge in Benicia, Cal. "Yankee" Sullivan was a tough. He finally fell into the clutches of the San Francisco Vigilantes, and his body occupies a grave in a Bay City cemetery. Of the early days and antecedents of Tom Hyer, little is known. He bore the reputation of being law-abiding and anything but troublesome outside the ring. Tom Sayers, a small man for the heavyweight division, was an idol of British sportdom, and there is nothing in his career to bring a blush to his descendants. Just a few years since his grave was marked with an imposing tombstone, donated by admirers of the fighter and they give none. The rancor of "vice" abounding. Once the contest is over, kiss the beaten man, or the case may be—the kiss institution in the Paris ring, too, the French display the highest sportsmanship of they go into a contest to often their deadly earnestness ing every legitimate means to end is mistaken for unsportsmanlike laudable.

French writers and speakers had to create a language to devotion of the French to fight—a devotion quite new ern. First and foremost, of the prize ring among has been borrowed from States, not from England, of having to build up a sport and to learn in a what the Anglo-Saxon has in centuries, French prize live force to Stephen Black, pates even greater triumphs prize fighting over Anglo-that of Carpentier over dier—the most famous ring, he thinks, since John van was knocked out by Corbett. The explanation sport, as in poetry and are cycles. The Anglo-centuries, is losing his the prize ring. He is a period of slackness the great truth will be supremacy cannot be tradition, but only by spirit and progress is

Question Discussed.

WHY FRENCH FIGHTERS WIN OVER ANGLO-SAXONS

Eminent English Boxing Authority Tells What He Thinks Is the Reason for It—In Many Cases Audiences and Referees Are Responsible for the Spirit of French Fighters.

THOSE continued successes of French prize fighters over Anglo-Saxon champions do not indicate to Stephen Black, formerly middleweight amateur champion of South Africa, the superiority of the Latin physically or even in technique. Mr. Black is a close student of these encounters. He has attended in the capacity of expert many bouts like that of Georges Carpentier of France with Bombardier Wells and that of Ledoux with Beynon. He attended the tremendous combats in the ring at Paris made notable by the presence of Parisian society ladies, for in Europe prize fighting has become sufficiently scientific to interest notable women.

The most remarkable of the many features which distinguish a French boxing bout from one in an Anglo-Saxon land, says Mr. Black, is the "almost cruel implacability" of the audiences. Perhaps it is the introduction of the feminine spectator, he says, which has caused this "Women of the Latin races are notoriously cruel at times. The French revolution, Spanish bull fights, and, going farther back, the Roman gladiatorial combats, conclusively prove this." Not less remarkable to our high authority is the splendid French pluck animating a fighter once in the ring.

FRENCH NEVER SAY "DIE."

As Mr. Black writes in the London Mail:

"Never have I seen such undying courage exhibited as by the French boxers. Badly beaten men fought on and on; matches proceeded to the bitter end which in England would long before have been stopped by the referee at the request of the onlookers. In Paris the onlookers seem never to have had enough. I did not once hear the cry, 'Stop it,' to which one is so accustomed in England and the overseas dominions when a boxer is obviously beaten. Even 'fouls' of the worst kind are excused in Paris so that the contest may proceed to the bitter end. The French boxers do not foul intentionally. But many men less skillful than Carpentier, Ledoux and De Pontieu fight madly, blindly for the body; their arms whirl wildly as they crouch, one lower than the other, in desperate efforts to reach the stomach; and blows are frequently struck below the belt. But the action of French referees is more astonishing still. As the boxer stands crying out in pain the referee intervenes. Then he announces that the man fouled wishes to go on fighting and that there will be 'un repos de deux minutes.' This made me gasp when first I heard it, as indeed it must have made Mr. Bettison of the National Sporting Club, gasp, it was nothing to what followed. Near the end of the same contest to which I refer a second foul still more flagrant was perpetrated by the man who had been first fouled. Again two minutes' repose! And as the suffering boxer in his corner loudly protested, the referee walked toward him and said: 'Yes, my boy, but you did the same thing to him before.'

"French boxing will have to be cleansed of this sort of thing if it is to make the same advance of spirit and tone that it has made of sheer achievement. Unskillful boxers must be taught with an iron hand that they cannot sacrifice all the conventions of sport in order to hit the other man unfairly.

"The Italians spoke many years ago of the French fury in war—la furia Francese. I think it is the greatest quality of the modern French boxer. Other races of Celtic origin possess it, too, but none in so marked a degree as the French. The great Irish and Irish-American boxers, and the Welsh have had less fury if more skill; but since the Americans taught the world that fighters like 'Battling Nelson,' who can rush and punch without intermission for twenty rounds or more, are nearly always certain to defeat pure boxers, the speed and fury of the French fighter have become a wondeful factor in the ring."

ASK NO QUARTER.

Compared with English and American boxers, too, the French are wonderfully serious. They ask no quar-

Times Director
Of Automobiles

Cartercar — AND I. H. C. TRUCKS — California Moline Plow Co. — 1330 S. Flower. Main 8462.

Don Lee — CADILLAC AGENCY — Twelfth and Main Streets — Main 8762.

Locomobile Co. of America

Metz — CARS delivered to Los Angeles. High grade Roadster Cars. Fully guaranteed. Write for Catalog, or call at local office of Metz, 110 West Pico St. Phones: Main 944; Home

Moreland — DISTILLATE MOTOR TRUCKS — Manufactured in Los Angeles — Moreland Motor Truck Co., North Main and

White — GASOLINE CARS and TRUCKS — MAIN 8808 — PIONEER COMMERCIAL AUTO CO. — 1217-19 North Alameda Street.

TIMES DIRECTORY of Automobile Tires

SAVAGE TIRES — MAPES & HALL — Los Angeles — 1122 SOUTH MAIN ST. — Main 8462

Quality Not Premiums

20 for 10 cents

Don't expect to find premiums or coupons in Camel Cigarettes. The fine quality of choice Turkish and domestic tobaccos blended in CAMELS prohibits any other "inducements." You can't make Camel Cigarettes bite your tongue, or parch your throat and they don't leave that *cigarette aftertaste.*

Remember, Camels are 20 for 10 cents, so stake a dime today.

If your dealer can't supply you, send 10c for one package or $1.00 for a carton of 10 packages (200 cigarettes), postage prepaid. After making 1 purchase, if you don't find CAMELS as represented, return the other nine packages, and we will refund your money.

R. J. REYNOLDS TOBACCO CO., Winston-Salem, N.C.

THE TIMES CIRCULATION

JULY, 1914.

STATE OF CALIFORNIA, COUNTY OF LOS. SS.:

A. L. Dennis, Superintendent of Circulation of the Los Angeles Times, being duly sworn, deposes and says that the following is a true and correct statement of the daily circulation of said paper for the month of July, 1914.

JULY, 1914.

July 1	
July 2	
July 3	
July 4 (Sunday)	
July 5	
July 6	
July 7	
July 8	
July 9	
July 10	
July 11	
July 12 (Sunday)	
July 13	
July 14	
July 15	
July 16	
July 17	
July 18	
July 19 (Sunday)	
July 20	
July 21	
July 22	
July 23	
July 24	
July 25 (Sunday)	
July 26	
July 27	
July 28	
July 29	
July 30	
July 31	

Daily average for every day of the month except Sunday, omitting fractions.

A. L. Dennis, whose daily signature is and has been for more than two years, the Circulation of the Los Angeles Times, is and has been for more than two years, the Circulation of the Los Angeles Times, is and has been for more than two years, the Circulation of the Los Angeles Times,

Mr. Wad Says That War Is Sure Hell—In the Penny Papers! —By Gale.

ALL OF.

WHAT ABOUT THE OLYMPICS?

...s as Though the War ...ad Stopped Them.

...h Poloists All Mixed on Battlefield.

Thomas Lipton Calls Off Yacht Race.

BY ALMA WHITAKER.

...s the Olympic Mecca of 1916? ...w what conditions will she ...ve games if she holds them

...o will be the international ...s participate?

...ur is going to reconstitute ...d of sport. Few of those inter- ...heroes upon whom each na- ...depending for athletic fame ...available then. The majority ...t's heroes of sport will be ...en to play the much more ...game of war and all France ...art of the German Empire, ...ry part of the British Em- ...Europe part of the Russian ...by the time those interna- ...ames are scheduled to take

FOLO MEN FIGHT.

...polo men, for instance. That ...team that so recently wrested ...from the United States at ...ck — Capt. Leslie St. ...Cheape, Maj. Tompkinson, ...Capt. V. Lockett—each ...will be called upon to ...a team in this great war and ...a small chance of their shin- ...international polo match at ...even though it is then but a ...of London.

...Sir Thomas Lipton has ...of the yacht race and the ...Shamrock has ceased to ...ssues to America's Cup su- ...ing every legitimate means to ...end is mistaken for somethin ...laudable.

French writers and speakers ...had to create a language to fi... ...devotion of the French to the ...fight—a devotion quite new and ...ern. First and foremost, the lan... ...of the prize ring among the F... ...has been borrowed from the U... ...States, not from England. But is ... ...of having to build up a language ...sport and to learn in a gener... ...what the Anglo-Saxon has deve... ...in centuries, French prize fighting ...live force to Stephen Black. He ...pates even greater triumphs of F... ...prize fighting over Anglo-Saxon ...that of Carpentier over the ...dier—the most famous episode in ...ring, he thinks, since John L. ...van was knocked out by ... ...Corbett. The explanation is ... ...sport, as in poetry and in war, ...are cycles. The Anglo-Saxon ...centuries, is losing his superiority ...the prize ring. He is passing ... ...a period of sluggishness during ...the great truth will be realized ...supremacy cannot be maintained ...tradition, but only by unwea... ...spirit and progress in methods.

ter and they give none. There is ...rancor of "vice" about their ...ing. Once the contest is over, ...kiss the beaten man, or the vic... ...the case may be—the kiss being ...institution in the Paris ring. In ...ring, too, the French display ...highest sportsmanship at time... ...they go into a contest to win ...often their deadly earnestness in ...ing every legitimate means to ...end is mistaken for somethin ...laudable.

French writers and speakers ...had to create a language to fi... ...devotion of the French to the ...fight—a devotion quite new and ...ern. First and foremost, the lan... ...of the prize ring among the F... ...has been borrowed from the U... ...States, not from England. But is ... ...of having to build up a language ...sport and to learn in a gener... ...what the Anglo-Saxon has deve... ...in centuries, French prize fighting ...live force to Stephen Black. He ...pates even greater triumphs of F... ...prize fighting over Anglo-Saxon ...that of Carpentier over the ...dier—the most famous episode in ...ring, he thinks, since John L. ...van was knocked out by ... ...Corbett. The explanation is ... ...sport, as in poetry and in war, ...are cycles. The Anglo-Saxon ...centuries, is losing his superiority ...the prize ring. He is passing ... ...a period of sluggishness during ...the great truth will be realized ...supremacy cannot be maintained ...tradition, but only by unwea... ...spirit and progress in methods.

Directory
...tomobiles
... AND I. H. C. TRUCKS
... California Moline Plow Co.
... S. Flower. Main 8653,
...LAC AGENCY
...nd Main Streets
Tires and Accessories
...o. of America
...d to Los Angeles. High grade ...r Cars. Fully guaranteed. Stock ...ampshere, 4-Cyl. 32-H.P. motor, ...r, or call at local office of MERIT ... Flower. Main 944; Home 10422.
...DISTILLATE MOTOR TRUCKS ...nufactured in Los Angeles By ...d Motor Truck Co., North Main and ...
...OLINE CARS and TRUCKS ...EER COMMERCIAL AUTO CO. ...917-19 North Alameda Street.
...IRECTORY ...obile Tires
...RES MADE IN CALIFORNIA ... SOUTH OLIVE ST. ... Main 8655. Home ...
20 for 10 cents
...lums or coupons in Camel ...quality of choice Turkish ...blended in CAMELS pro... ...ments." You can't make ...our tongue, or pauch your ...ave that cigarette aftertaste. ...10 cents, or take a dime today. ...ately you, send 10c for one ...a carton of 10 packages ...you'll find CAMELS as ...the other nine packages, ...mind your money.
...CO CO., Winston-Salem, N.C.

Rudolph Pitches Another Two Hit Game.

NATIONAL LEAGUE.

TWO-HIT GAME.

[BY A. P. NIGHT WIRE.]

BOSTON, Aug. 4.—Rudolph allowed Pittsburgh but two hits today and Boston won, 1 to 0. Score:

BOSTON.

	A.B.	R.	B.H.	P.O.	A.	E.
Devore, rf	4	0	0	0	0	0
Evers, 2b	4	0	0	1	1	0
Connolly, lf	4	0	0	3	0	0
Maranville, ss	4	0	0	2	3	0
Schmidt, 1b	3	0	0	12	1	0
Deal, 3b	3	0	1	1	2	0
Mann, cf	3	0	0	2	0	0
Gowdy, c	3	0	1	4	0	0
Rudolph, p	3	0	0	1	4	0
Totals	29	1	2	27	11	1

PITTSBURGH.

	A.B.	R.	B.H.	P.O.	A.	E.
Collins, rf	4	0	0	1	0	0
Carey, lf	4	0	0	1	0	0
Mowrey, 2b	4	0	0	1	1	0
Wagner, ss	4	0	0	1	1	0
J. Kelly, cf	3	0	0	2	0	0
Konetchy, 1b	3	0	0	12	1	0
Viox, 3b	3	0	0	1	3	0
Gibson, c	3	0	0	3	0	0
Harmon, p	3	0	0	0	3	0
Hyatt, x	1	0	0	0	0	0
Totals	32	0	0	24	9	0

x—Batted for Harmon in ninth.

SCORE BY INNINGS.

	1	2	3	4	5	6	7	8	9
Boston	0	0	1	0	0	0	0	0	0—1
Pittsburgh	0	0	0	0	0	0	0	0	0—0

SUMMARY.

Two-base hit—Schmidt. Double plays—Maranville to Schmidt; Viox to Konetchy. Bases on balls—Off Rudolph, 1; off Harmon, 1. Struck out—By Rudolph, 1; by Harmon, 4. Wild pitch—Harmon. Time of game—1h., 22m. Umpires—Hart and Rigler.

GIANTS TRIM CUBS.

[BY A. P. NIGHT WIRE.]

NEW YORK, Aug. 4.—New York won the opening game of the series with Chicago by 4 to 1. Manager McGraw of New York has been suspended for five days because of his conduct in yesterday's game. Score:

CHICAGO.

	A.B.	R.	B.H.	P.O.	A.	E.
Good, rf	4	0	1	1	0	0
Kelleher, lf	4	0	0	0	0	1
Zimmerman, 3b	4	0	1	1	2	0
Saier, 1b	4	0	0	11	0	0
Pierce, 2b	4	0	1	2	3	0
Derrick, ss	3	0	0	1	2	0
Archer, c	3	0	0	3	0	0
Vaughn, p	2	0	0	0	0	0
Freeshan, x	1	0	0	0	0	0
Humphries, p	0	0	0	0	0	0
Totals	33	1	3	24	7	1

x—Batted for Vaughn in eighth inning.

NEW YORK.

	A.B.	R.	B.H.	P.O.	A.	E.
Bescher, cf	4	0	0	3	1	0
Doyle, 2b	3	1	1	2	2	0
Burns, lf	4	0	1	2	0	0
Snodgrass, rf	4	0	0	1	0	0
Fletcher, ss	4	0	1	1	3	0
Merkle, 1b	3	0	0	12	0	0
McLean, c	3	0	0	4	0	0
Plank, x	0	0	0	0	0	0
Marsans, c	0	0	0	1	0	0
Stock, 3b	3	0	1	0	4	0
Marquard, p	4	0	1	0	1	0
Totals	32	1	4	27	11	0

x—Ran for McLean in seventh.

SCORE BY INNINGS.

	1	2	3	4	5	6	7	8	9
Chicago	0	0	0	0	0	0	0	0	0—0
New York	1	0	0	0	0	0	0	0	x—1

SUMMARY.

Two-base hits—Zimmerman, Bescher. Home run—Leach. Sacrifice hit—Doyle. Struck out—By Vaughn, 5; by Humphries, 2; by Marquard, 7. Bases on balls—Off Vaughn, 1; off Marquard, 1. Hits—Off Vaughn, 8 in 7 innings; off Humphries, none in 1. Wild pitch—Marquard. Left on bases—Chicago, 5; New York, 5. Time of game—1h., 40m. Umpires—Klem and Emslie.

CARDS WALLOPED.

[BY A. P. NIGHT WIRE.]

BROOKLYN, Aug. 4. — St. Louis opened a series in Brooklyn today and lost, 1 to 4. Score:

ST. LOUIS.

	A.B.	R.	B.H.	P.O.	A.	E.
Hamilton, 2b	4	0	0	3	4	0
Dressen, 1b	4	0	0	6	0	1
Magee, cf	4	0	0	3	0	0
Miller, ss	4	0	0	2	3	0
Wilson, lf	4	0	0	2	0	0
Cruise, 3b	4	0	1	1	2	0
Nash, rf	3	0	0	2	0	0
Snyder, c	4	0	1	3	2	0
Sallee, p	2	0	0	1	2	0
Totals	35	0	7	*26	9	2

*Two out when winning run scored.

BROOKLYN.

	A.B.	R.	B.H.	P.O.	A.	E.
O'Mara, ss	4	0	1	2	1	0
Daubert, 1b	4	0	0	9	0	0
Dalton, cf	4	0	0	3	0	0
Wheat, lf	4	0	1	2	0	0
Cutshaw, 2b	3	0	0	1	2	0
Stengel, rf	3	0	0	0	1	0
Smith, 3b	4	0	2	2	2	0
McCarty, c	2	1	0	9	2	0
Pfeffer, p	4	0	1	0	2	1
Totals	33	1	5	27	7	2

SCORE BY INNINGS.

	1	2	3	4	5	6	7	8	9
St. Louis	0	0	0	0	0	0	0	0	0—0
Brooklyn	0	0	0	0	0	0	0	0	1—1

SUMMARY.

Stolen base—Magee. Double play—Smith to Cutshaw to Daubert. Bases on balls—Off Sallee, 3; off Pfeffer, 1. Struck out—By Sallee, 4; by Pfeffer, 1. Time of game—2h. Umpires—Byron and Johnson.

CRAVATH'S HOMER WINS.

[BY A. P. NIGHT WIRE.]

PHILADELPHIA, Aug. 4.—Cravath's home run with one out in the eleventh inning decided today's game in favor of Philadelphia over Cincinnati, 4 to 3. Score:

CINCINNATI.

	A.B.	R.	B.H.	P.O.	A.	E.
Daniels, cf	5	0	0	1	1	0
Herzog, ss	4	1	2	2	4	0
Twombly, lf	4	1	1	3	0	0
Niehoff, 2b	5	0	1	4	1	0
Groh, 3b	5	0	0	2	3	0
Miller, rf	5	0	0	1	1	0
Kanmitz, c	3	0	0	9	1	0
Mollwitz, 1b	5	0	0	10	1	0
Clarke, c	2	0	0	0	3	0
Tingling, p	2	0	0	0	0	0
Douglas, p	1	0	0	0	0	0
Totals	36	3	5	31	16	1

PHILADELPHIA.

	A.B.	R.	B.H.	P.O.	A.	E.
Byrne, 2b	5	0	2	2	3	0
Martin, rf	4	0	0	2	0	1
Becker, lf	4	1	1	3	0	0
Magee, cf	5	1	1	3	0	0
Cravath, rf	4	0	1	2	0	0
Lobert, 3b	4	0	1	2	2	0
Luderus, 1b	4	1	2	11	0	0
Killifer, 1b	2	0	0	4	0	0
Burns, c	2	0	0	4	1	0
Tincup, p	3	0	1	0	1	0
Alexander, x	0	0	0	0	0	0
Totals	36	4	10	33	17	2

x—Ran for Luderus in ninth.

AMERICAN LEAGUE.

YANKS BEATEN.

[BY A. P. NIGHT WIRE.]

DETROIT, Aug. 4.—Heavy hitting, four triples and two homers, featured the game which Detroit won from New York today, 9 to 3. Score:

NEW YORK.

	A.B.	R.	B.H.	P.O.	A.	E.
Bowen, lf	4	0	0	1	0	0
Daley, rf	4	0	0	1	0	0
Cook, rf	4	0	1	3	0	0
Cree, lf	4	0	0	2	0	0
Mullen, 1b	4	0	0	10	0	0
Pennington, ss	4	0	0	1	3	0
Nunamaker, c	4	0	1	4	1	0
Maisel, 3b	4	0	0	1	2	0
Caldwell, p	3	0	0	0	2	0
Warhop, p	0	0	0	0	0	0
Sweney, x	1	1	1	0	0	0
Totals	36	1	3	24	8	0

x—Batted for Warhop in ninth.

DETROIT.

	A.B.	R.	B.H.	P.O.	A.	E.
Bush, ss	4	1	1	1	4	0
Moriarity, 3b	4	2	2	1	2	0
Hich, cf	4	2	2	3	0	0
Crawford, lf	4	1	1	2	0	0
Veach, rf	4	1	2	2	0	0
Heilman, 2b	4	0	0	2	3	0
Burns, 1b	4	0	0	12	0	0
Baker, c	4	0	1	4	0	0
Dauss, p	4	2	2	0	2	0
Totals	36	9	11	27	10	1

SCORE BY INNINGS.

	1	2	3	4	5	6	7	8	9
New York	0	0	0	0	1	0	0	0	0—1
Detroit	4	0	0	1	0	0	4	0	x—9

SUMMARY.

Three-base hits—Veach, 2; Boone, Crop. Home runs—Heilman, Dauss. Hits—Off Caldwell, 9 in 7; Sweney, 1; off Warhop, 10 in 8. Stolen bases—Maisel, Sweney, 2; Cook, 2. Double play—Daley to Nunamaker. Bases on balls—Off Dauss, 2; off Caldwell, 2; off Warhop, 1. Hit by pitcher—By Warhop, Moriarity, Burns; by Dauss, Cook. Struck out—By Dauss, 5. Time of game—1h. 40m. Umpires—Egan and Evans.

WHITE SOX LOSE.

[BY A. P. NIGHT WIRE.]

CHICAGO, Aug. 4.—Blackburn misjudged E. Collins's fly in the third inning today and enabled Philadelphia to tie Chicago's score. The world's champions bunched hits later and won 5 to 4. The fielding of Bodie and the batting of Fournier and E. Collins were features. Score:

CHICAGO.

	A.B.	R.	B.H.	P.O.	A.	E.
Bodie, rf	4	0	0	1	0	0
Blackburne, 2b	4	0	1	2	3	0
J. Collins, 3b	4	0	0	1	2	0
Fournier, 1b	4	0	0	7	1	0
Schalk, c	4	0	0	7	0	0
Dumont, lf	4	0	0	1	0	0
Weaver, ss	4	0	1	1	3	0
Bodie, cf	4	1	1	2	0	0
Cicotte, p	4	0	0	0	2	0
Russell, x	1	0	0	0	0	0
E. Walsh, xx	1	0	0	0	0	0
Benz, p	0	0	0	0	0	0
Totals	36	1	3	27	11	0

x—Batted for Russell in fifth.
xx—Batted for Cicotte in ninth.

PHILADELPHIA.

	A.B.	R.	B.H.	P.O.	A.	E.
Murphy, rf	4	2	2	4	0	0
J. Walsh, lf	4	0	1	2	0	0
E. Collins, 2b	4	0	0	2	2	0
Baker, 3b	4	0	0	1	2	0
McInnis, 1b	4	0	0	10	0	0
Strunk, cf	3	0	0	2	0	0
Barry, ss	4	0	2	2	4	0
Schang, c	4	0	0	4	0	0
Bender, p	0	1	0	0	0	0
Brenzel, p	0	1	0	0	0	0
Totals	34	5	5	27	11	1

SCORE BY INNINGS.

	1	2	3	4	5	6	7	8	9
Chicago	0	0	1	0	0	0	0	0	0—1
Philadelphia	0	0	0	3	0	1	0	1	0—5

SUMMARY.

Two-base hits—J. Collins, Fournier, E. Collins. Three-base hits—J. Walsh, Fournier. Struck out—By Russell, 3; by Benz, 2; by Brenzler, 1. Sacrifice hit—Strunk. Bases on balls—Off Russell, 1; off Benz, 1. Double play—Barry to McInnis. Stolen bases—Schalk. Hits—Off Benz, 4 in 2 innings; off Russell, 7 in 5; off Brenzler, 4 in 7; off Benz, 2 in 4. Hit by pitcher—By Benz, Murphy. Left on bases—Chicago, 4; Philadelphia, 6. Time of game—2h. 3m. Umpires—Chill and Connolly.

NINTH-INNING RALLY.

[BY A. P. NIGHT WIRE.]

ST. LOUIS, Aug. 4.—The St. Louis team scored one run in the ninth after one was out and won from Boston, 2 to 1. Score:

BOSTON.

	A.B.	R.	B.H.	P.O.	A.	E.
Rehg, rf	4	0	0	2	0	0
Scott, ss	4	0	1	3	2	0
Speaker, cf	4	0	0	1	0	0
Lewis, lf	3	1	1	2	0	0
Gardner, 3b	4	0	0	2	4	0
Janvrin, 1b	3	0	0	12	1	0
Yerkes, 2b	3	0	0	1	3	0
Cady, c	3	0	0	1	2	0
Shore, p	3	0	0	1	3	0
Totals	30	1	2	*25	15	0

*One out when winning run scored.

ST. LOUIS.

	A.B.	R.	B.H.	P.O.	A.	E.
Howard, 3b	4	0	1	0	1	0
Shotten, rf	4	0	1	2	0	0
Pratt, 2b	4	0	2	2	4	0
C. Walker, lf	4	0	0	2	0	0
Leary, 1b	4	0	0	11	1	0
Williams, cf	4	0	0	1	0	0
Lavan, ss	4	0	0	1	4	1
Crossin, c	4	0	0	5	1	0
Hamilton, p	3	0	0	2	0	0
Totals	31	0	4	27	11	1

SCORE BY INNINGS.

	1	2	3	4	5	6	7	8	9
Boston	0	0	0	0	0	0	0	1	0—1
St. Louis	0	0	0	0	0	0	1	0	x—1

SUMMARY.

Two-base hits—Leary, Hamilton, Pratt. Stolen bases—Pratt, 2; Speaker, Leary. Double play—Pratt to Lavan to Leary. Bases on balls—Off Hamilton, 2; off Shore, 2. Struck out—By Hamilton, 1; by Shore, 1. Time of game—1h. 50m. Umpires—Dineen and Hildebrand.

MORTON ERRATIC.

[BY A. P. NIGHT WIRE.]

CLEVELAND, Aug. 4.—Washington again defeated Cleveland today, 7 to 6. Morton pitched a brilliant but peculiar game, striking out eleven men, but also allowing ten hits and giving seven passes. Score:

CLEVELAND.

	A.B.	R.	B.H.	P.O.	A.	E.
Graney, lf	4	0	0	2	0	0
Olson, 2b	4	0	0	1	2	0
Jackson, rf	4	0	0	2	0	0
Chapman, ss	4	0	0	1	3	0
Wambsganss, 3b	4	0	0	0	3	0
Leibold, cf	4	0	0	2	0	0
Perkins, 1b	4	0	1	11	0	0
Agnew, c	4	0	0	12	0	0
Morton, p	3	0	0	0	2	0
O'Neill, x	1	0	0	0	0	0
Totals	36	0	1	27	10	0

x—Batted for Morton in ninth.

WASHINGTON.

	A.B.	R.	B.H.	P.O.	A.	E.
Moeller, rf	4	0	0	1	0	0
Foster, 3b	4	0	1	1	2	0
Mitchell, lf	4	0	0	2	0	0
Gandil, 1b	4	0	0	9	0	0
Shanks, rf	4	0	0	1	0	0
Smith, ss	4	0	0	2	3	0
Milan, cf	4	0	0	2	0	0
Henry, c	4	0	0	4	0	0
Boehling, p	3	0	0	0	2	0
Shaw, p	0	0	0	0	0	0
Totals	35	7	13	27	17	2

SCORE BY INNINGS.

	1	2	3	4	5	6	7	8	9
Cleveland	1	0	0	0	0	0	1	0	0—2
Washington	0	0	0	1	0	1	3	2	x—7

SUMMARY.

Two-base hits—Gandil, 2; Smith, Foster. Three-base hits—Jackson, Henry. Stolen bases—Foster, Shanks, 2; Milan, Gandil. Double plays—Smith to McBride to Gandil; Chapman to Olson to Wood; Foster to Gandil; McBride to Smith to Gandil. Bases on balls—Off Morton, 7; off Boehling, 2; off Shaw, 1. Struck out—By Morton, 11; by Boehling, 2; by Shaw, 1. Hit by pitcher—By Morton, 1; by Boehling, 1. Time of game—2h. 15m. Umpires—O'Loughlin and Sheridan.

FEDERAL LEAGUE

BACK IN THIRD PLACE.

[BY A. P. NIGHT WIRE.]

BROOKLYN, Aug. 4.—Brooklyn regained third place in the Federal League today, defeating Kansas City by 5 to 4 in the opening game of the series while Indianapolis was losing in Buffalo. Score:

BROOKLYN.

	A.B.	R.	B.H.	P.O.	A.	E.
Anderson, cf	4	1	1	1	0	0
Delehanty, 2b	4	1	1	1	0	0
Origas, 1b	4	1	1	7	0	0
Evans, rf	4	0	1	1	0	0
Hofman, lf	3	0	0	2	0	0
Westervelt, 3b	3	0	0	1	2	0
Gaisler, ss	3	0	0	2	3	0
Owens, c	3	0	0	5	0	0
Finneran, p	3	0	0	0	0	1
Totals	30	5	4	27	6	1

KANSAS CITY.

	A.B.	R.	B.H.	P.O.	A.	E.
Chadbourne, lf	3	1	1	1	0	0
Coles, cf	4	1	1	1	0	0
Gilmore, rf	4	0	0	1	0	0
Kenworthy, 2b	3	0	0	2	3	0
Stovall, 1b	4	0	0	8	0	0
Goodwin, 3b	4	1	1	1	2	1
Rawlings, ss	4	0	1	1	3	0
Easterly, c	4	0	0	6	1	0
Cullop, p	3	0	0	0	2	0
Potts, p	1	0	0	0	0	0
Adams, p	1	0	0	0	0	0
Krueger, cf, lf	4	0	1	2	0	0
Totals	37	4	5	24	11	1

x—Batted for Cullop in sixth.

SCORE BY INNINGS.

	1	2	3	4	5	6	7	8	9
Kansas City	0	0	0	3	0	0	1	0	0—4
Brooklyn	3	0	0	2	0	0	0	0	x—5

SUMMARY.

Two-base hits—Easterly, Goodwin, Kenworthy. Sacrifice hit—Delehanty. Sacrifice fly—Evans. Stolen bases—Owens, Hofman. Double play—Goodwin to Stovall. Struck out—By Finneran, 9; by Adams, 2. Bases on balls—Off Cullop, 1; off Adams, 1; off Finneran, 2. Hit by pitcher—By Cullop, Evans. Wild pitch—Finneran. Passed ball—Easterly. Hits—Off Cullop, 6 in 6 innings; off Adams, none in 3 innings. Umpires—McCormick and Shannon. Time of game—1h. 50m.

BALTIMORE IN THE LEAD.

[BY A. P. NIGHT WIRE.]

BALTIMORE, Aug. 4.—Baltimore went into first place today by defeating Chicago 2 to 1. Fisk, who pitched a beautiful game, gave way to Roberts, a pinch hitter, who drove in Chicago's only run. Score:

BALTIMORE.

	A.B.	R.	B.H.	P.O.	A.	E.
Shaw, lf	4	0	0	1	0	0
Pickering, rf	4	0	0	2	0	0
Dobson, cf	4	0	0	1	0	0
Swacina, 1b	3	0	0	12	0	0
J. Walsh, 2b	3	1	1	1	3	0
Doolan, ss	3	1	1	1	1	0
Kluska, 3b	2	1	0	1	3	0
Jacklitsch, c	3	0	1	8	1	0
Quinn, p	3	0	0	0	2	0
Totals	30	3	3	27	14	1

CHICAGO.

	A.B.	R.	B.H.	P.O.	A.	E.
A. Walsh, lf	4	0	2	3	0	0
Ewilling, cf	4	0	0	3	0	0
Clemons, c	4	0	0	3	1	0
Wickland, rf	3	0	1	0	0	0
Tinker, ss	3	0	0	1	3	0
Beck, 1b	3	0	0	11	2	1
Fritz, 3b	3	0	0	1	1	0
Farrell, 2b	3	1	0	4	2	0
Fisk, p	3	0	0	0	2	0
McGuire, p	0	0	0	0	0	0
Roberts, x	1	0	1	0	0	0
Totals	31	1	4	24	9	2

x—Batted for Fisk in eighth.

SCORE BY INNINGS.

	1	2	3	4	5	6	7	8	9
Baltimore	0	0	1	0	0	0	0	1	x—2
Chicago	0	0	0	0	0	0	0	1	0—1

LONG DRIVES WIN.

[BY A. P. NIGHT WIRE.]

PITTSBURGH, Aug. 4.—Hits for extra bases enabled St. Louis to defeat the Pittsburgh Federals today, 5 to 4. Score:

ST. LOUIS.

	A.B.	R.	B.H.	P.O.	A.	E.
Tobin, rf	4	1	2	0	0	0
Drake, 1b	5	1	1	9	1	0
Kirby, cf	5	0	0	2	0	0
H. Miller, 1b	5	2	2	9	1	0
Custo, lf	3	0	0	2	1	0
Crandall, 2b	3	1	2	1	1	0
Misse, ss	4	0	0	3	5	0
Simon, c	4	0	0	5	1	0
Willett, p	4	0	1	1	4	0
Totals	37	5	8	27	14	0

PITTSBURGH.

	A.B.	R.	B.H.	P.O.	A.	E.
Jones, lf	4	0	1	2	0	0
Delehanty, rf	4	0	1	1	0	0
Simmons, 1b	4	0	0	9

On the Way.

GREAT FILMS BEING MADE.

Francois Villon Reproduced in Pictures.

Charlie Giblyn Directing Production.

Murdock MacQuarrie Plays the Lead.

BY "REED."

Out at the Universal studio, and at Busch Gardens in Pasadena, and at the Universal ranch, and on the beach, and in Riverside and in San Juan Capistrano—all these places being necessary—they are making a series of four photoplays depicting the life and times of Francois Villon, the dearly-beloved vagabond friend of King Louis.

The four stories were written by George Bronson Howard, who has turned out four short romances that are literary gems in a way. Villon, known to theatergoers through the play "If I Were King" and to readers through hundreds of novels and short stories, gives the author a "gold mine" in the way of "color." These four photoplays tell of his earlier life. Later this year there will be more of them made, showing events in the "If I Were King" period.

The films are being directed by Charles Giblyn. Murdoch MacQuarrie is playing Villon. Each play is based on a different incident, and outside of MacQuarrie and two or three others, there are new characters and players in each drama.

Director Giblyn and Assistant Director Rose have confronted a huge task in producing these plays.

Costuming presented the first problem. Color plates were found, authorities consulted. A little thing like the fact that King Louis hated blue and would have none of it in the costumes of his courtiers, had to be considered. Any color that would lead a person to think a costume was blue was immediately rejected.

For the hundreds of extra people used in the production it was necessary to prepare costumes. Director Giblyn insisted that the extra persons be dressed with as much fidelity to detail as the leading players.

The costumes agreed upon and the costumers busy, Director Giblyn and his assistants began working on the production proper. Scenes depicting the gardens of the King were taken in Busch Gardens at Pasadena.

Out at Universal's ranch the carpenter staff constructed a replica of the Bastile, also an entire French village, the latter as well as the former being made from actual paintings which it took considerable trouble to get. A tavern interior, where some of the greatest scenes were taken, had to have everything practical, because during the action every bit of furniture is roughly used. A mammoth staircase was constructed, upon which was staged a sword combat similar to the one seen on the stage in "A Gentleman of France."

The arms of the royal guards, the lanterns of the watchmen, armor for knights, the regal dressings of knights' horses, furniture, all had to be correct as to period, and each presented its own problem. Guards, troops, courtiers, women of the court, a vagabond gang—those are some of the characters. The films will show extremes—the King's palace, the vagabond's retreat, the Bastile, a typical tavern of the time. Places of religious worship are shown. Here was the problem of dressing the monks according to the order of which they were members.

One scene depicts the hanging of one of Villon's comrades, a man who so loves his master that he accepts death in order to save Villon from a like fate. The execution was carried out in detail, and the actor really was hanged. Despite the harness used, of course, the result is startling. This scene, by the way, gives MacQuarrie a chance for some great acting. He is shown at the bottom of the gallows after the guards have gone—alone in his sorrow, looking up at the still form of the man who has died for him.

Director Giblyn, like D. W. Griffith of the Majestic, has unique methods. He graduated from the legitimate stage. Formerly he played at the Burbank Theater here. Since going into picture work he has made rapid strides.

Like Griffith, Giblyn is adored by the people working under his direction. He keeps up a running fire of comment at his camera man. He and the camera man hand back and forth repartee and satire, and "grill" each other with right good will, but all in the spirit of friendliness. Giblyn never "calls down" an actor. He uses a flash of sarcasm, makes the actor feel he is working for himself rather than the company, and gets the best out of his people. But when handling a mob of extra people, Charles Giblyn can show flashes of sternness if it is necessary. No man or woman "gets new" with Charlie Giblyn more than once.

He takes advice and ideas from everyone, uses what he decides are good, rejects the others. He takes his time about his work and gets results.

He began making the Villon series about eight weeks ago, and the series will be finished in about ten days. Three of the four are to be in two reels, and one in three reels.

Francois Villon in the movies.

Scenes from a remarkable film play being made by the Universal company in the Busch Gardens. Murdock MacQuarrie appears in the part of Villon. The film is being made under the direction of Charles Giblyn.

FILMS SHOWN.

"Sierra Jim's Reformation" is a new film drama of western life being produced by Jack O'Brien at the Reliance and Majestic studios in Hollywood. R. A. Walsh, Wallace Reid, Gertrude McLynn, Eagle Eye, Dark Cloud and Fred Burns appear in the cast. The drama is single reel, and tells how an outlaw reforms through the influence of the sister of a Pony Express rider.

During the Prescott Pioneer Day celebration held in Arizona July 12 and 13, Norbert A. Myles, leading man for the Eclair western company, was entered as mechanic in one of the automobile races. Just before the race started the director of the Eclair company put in an appearance and hauled Myles out of the machine. He stated as his reason that Myles is appearing in parts at present in six different scenarios, all partly put on film, and the company didn't intend to run the chance of the loss of money by having Myles injured.

In producing "For the Last Edition," a newspaper film drama, Director Fred A. Kelsey and the Reliance company became impromptu fire fighters while dynamiting a railroad freight car in San Bernardino. After destroying the car, an adjoining car caught fire, and for some time the members of the company were busily engaged in trying to extinguish the blaze. Irene Hunt, playing in the production, had her hands badly burned while trying to rescue some wardrobe.

"The Wolf," shown this week at the Woodley, is proving a great hot weather bill, since the greatest scenes of this filmization of Eugene Walter's play are in the snows of the Canadian northwest.

"The Mascot," a farce comedy, written by Russell E. Smith, and featuring Fay Tincher, is being produced by Eddie Dillon at the Majestic studio in Hollywood. Max Davidson and Ted Browning also are in the cast. "The Mascot" will be a Komic release.

Cleo Madison and the Universal company are back from San Diego, where a portion of "The Tray of Hearts" was produced, and at present are working in the vicinity of San Pedro. This is to be a series intended to rival "Lucille Love," and "The Perils of Pauline." Wilfred Lucas is the director. Aside from the fact that Miss Madison almost was drowned at San Diego, one member of the company got an electrical shock, and another fell down a cliff at Point Loma, it has been an uneventful film so far.

Dorothy Gish is being featured in "Granny," a heart interest film drama being produced by the Majestic. W. C. Cabanne is directing the production. W. A. Lawrence, A. T. Sears, and Ida Wilkinson also are in the cast.

Francelia Billington, Billie West, Sam DeGrasse and Eugene Pallette are in the cast of "Through the Dark," a two-reel Majestic feature, directed by Jack Adolfi, at the Reliance studio.

Out at the Universal's ranch Monday there was a fire scare of some proportions. How the flames started is a mystery, but all actors and mechanics were called from their work and forced to fight the fire for some time. A French castle, constructed at much expense for the production of the Francois Villon series, was partially destroyed, and the work of taking the film is delayed until a new castle can be constructed.

Miller's Theater, on Monday, will inaugurate a new policy of changing programmes but once each week. This change will enable the management to present feature films, and filmizations of popular novels. Klaw & Erlanger, and the Liebler company success will be shown, the films revealing the work of Henry Walthall, Lillian Gish, Blanch Sweet, Ethel Clayton, Gertrude Bambrick, Gertrude Robinson, Marshall Nelian, Gaston Bell, George Soule Spencer, Walter Perkins, Lionel Barrymore, Bessie Eyton, Mary Pickford, Mack Sennett, Arthur Johnson, and others. Among the productions coming soon are "Man's Enemy," "The Gentleman from India," "The Charity Ball," "Liberty Bells," "Men and Women," "The Road to Yesterday," "The Genius," and others.

Mary Alden and Paul Willis are taking prominent parts in "The Milkfed Boy," a new film drama soon to be released by the Majestic. The scenario is by Frank H. Woods, and the director is Donald Crisp. It tells the story of a boy who has become a typical coward because of a coddling mother. He visits a motion picture theater and sees courage portrayed on a film. In an emergency, later, he remembers the picture and acts courageously.

WATER SYSTEM CONTROL.

MANHATTAN BEACH, Aug. 4.—The Board of Trustees is considering the advisability of forming a water commission to have full control of the recent established municipal water system. Trustees H. C. Coe, John Stockwell and William Smith have been named as eligibles to this contemplated office. The appointment of these gentlemen in the position of commissioners will relieve the board in general of all responsibility connected with the system. The proposition is to have these Trustees settle all difficulties connected with the improvement and, in a way, manage it to the best interests of the city.

ANNA HELD'S DAUGHTER WORRIED ABOUT MAMMA.

"I WANT to hear from mamma!" is the wail Liane Carrera is putting up at the Orpheum. Her mamma, Anna Held, is supposed to be in Buda-Pesth, and Liane appears to be worried because of the turmoil in Europe. Cables and letters have failed to bring any news so far.

Yvette, the whirlwind violiniste at the Orpheum this week, is another whom the war is worrying. Yvette is engaged to Friederich von Blumenthal, a lieutenant in the German army, and they were expecting to wed this autumn, when Yvette is due to return to Paris. Yvette, French woman at heart, is wondering whether patriotism and love will clash, and, if so, which will win in the end. Her fiance has been called to the colors and is now at the front. He is in the Uhlans, reported to have been defeated by the French this week.

CHAUFFEUR ACCUSED.

Arrested for Theft of Car and Said to Have Systematically Stolen Auto Accessories.

Caught by the police while seeking employment at a Venice garage, John Louis Dillon, a chauffeur, was arrested by Detective Roberds last night on a charge of stealing an automobile in this city several days ago.

According to the officers, Dillon has been making a practice of stripping machines and selling the accessories.

When taken to the Central Station and questioned by the police the prisoner confessed that he had taken a machine from L. M. Forenson, No. 731 South Spring street, but denied all knowledge of the other charges against him.

He was locked up on a charge of grand larceny.

FALLS INTO HOT WATER.

Brewer Seriously Scalded While at Work—Refuses to Go to Hospital for Treatment.

While attempting to dislodge an obstruction in a beer pipe, Fred Koehler, employed by the Los Angeles Brewery Company, fell into a tank of boiling water late last night and was removed to the Receiving Hospital in a serious condition. Both legs and the left arm were scalded until the skin fell in strips, but Police Surgeon Hiller gave his opinion that the man would recover.

Mr. Koehler declined to go to another hospital and requested that he be sent to his home at No. 440 East Forty-first street.

BOARD OF EQUALIZATION.

Pomona City Council Trying to Adjust Municipality Assessment Valuations.

[LOCAL CORRESPONDENCE.]

POMONA, Aug. 4.—The local City Council is sitting as a board of equalization at the City Hall, going over the assessment rolls as submitted by City Assessor Mullen and totaled by City Clerk Trotter, the total figures showing an assessed property valuation here of about $8,500,000, an increase over any previous year.

There has been no change suggested in the rate of assessment this year and it is not expected that the board will be called upon to settle many disputes over taxation values although as usual plenty of opportunity will be given to any who may feel that they are unjustly assessed to take up their grievances before the Council.

The members will meet daily for conference. A while ago it was suggested that the rate of assessed valuation be raised all over the city and the tax rate thereby decreased, but this step was not considered to be a wise one at the present time although it may be considered in another year. The affairs of the municipality are in a generally satisfactory condition.

Georges Carpentier, the French champion heavyweight pugilist, is reported to desire to have in bank a fund of 2,000,000 francs before he commences his compulsory military training.

M'LOUGHLIN WILL MEET LYN MURRAY.

TWO CALIFORNIANS WIN OVER OPPONENTS FOR NEW YORK TITLE.

[BY A. P. NIGHT WIRE.]

NEW YORK, Aug. 4.—R. Lindley Murray and Maurice E. McLoughlin, the brilliant California players, won places in the final round of the New York State championship today on the courts of the Crescent Athletic Club.

Murray beat F. R. Alexander, 8-6, 8-6, 8-10, 8-6. The games tally stood at 32 to 28 and the points at 201 to 190.

McLoughlin, the national champion and holder of the New York State title in 1911 and 1912, outplayed Frederick C. Inman, the champion of 1910, in straight sets, 6-1, 6-4, 6-2. Murray will meet McLoughlin in the championship match August 20.

Beavers Beat Tigers.

(Continued from First Page.)

in the position that gives terrific power.

In that swing was all the vengeance of his heart against a slumping batting average, pitchers in general and left-handers in particular. It was a gigantic smash that made history and lost the Tigers a ball game, 4 to 2.

McCredie wanted to do more than beat the Tigers yesterday; he wanted to rub it in. He had the crust to shove a second-string pitcher with a lame leg out in the middle of the diamond and told him to go in and trim Hogan's gang. Mac placed everything on the shoulders of Evan Evans, his young southpaw from New Orleans and the yellow fever league. Evans and his lame leg lasted until the close of the fifth inning, when he was thunted aside to make room for Pinch-hitter Krause.

EVANS IN TROUBLE.

Evans was having trouble all the way. He stumbled along with brilliant support saving him from being crushed in his tracks. Bancroft and Rodgers raced all over the infield knocking down drives and making pegs for outs that seemed all but impossible. After Lefty had been led from the danger zone Mac sent our old friend Higginbotham into service. Higg was nicked for the run that tied the score, and then settled down to hard work that kept the Tigers lashed to the plate.

Doc White swung into the first inning and found trouble waiting for him in the first man up. Bancroft lashed a single to left field before those gathered at the ceremony had settled in their seats. Speas punched a drive at Doc which eluded the grasp of the eminent physician. After a wild scramble Doc mastered the ball and heaved to first in time to execute the base-running efforts of Mr. Speas. Bancroft had pulled up at second. Rodgers hit an easy fly to Kane and Davis replaced him at the plate.

Doc worked hard on the kid third-sacker, but his best efforts were only rewarded with a hard single to left. Carlisle had the ball in plenty of time to get Bancroft coming home, but became so agitated that he trampled on his own foot, stumbled and let the ball slip out of his hand, while the first Portland run polluted the plate.

TIE IT UP.

Both teams remained dormant until the third, when the Tigers tied the score. White fouled out to Yantz (the x is silent as in caviar.) Carlisle won back the hearts of the fans with a slashing drive that flicked the dust just inside first base and went to the right field fence before Derrick could get within hailing distance. Carlisle made third and scored on Leard's grounder to deep short. Bancroft had to make a splendid throw to get Bill at first base.

McCredie mustered his forces in the sixth and had the bases jammed before any one knew what it was all about. Singles by Rodgers, Davis and Kores had created the situation. No one was out and the game took on a serious light.

White tightened his cap and wiped his hand across a moist forehead. He was fighting the raiders with his head alone. The old arm was tiring fast. He forced Derrick to pop up a short fly to right field which was smothered by Bayless so close to the infield that it left Rodgers no chance to score. Then came the dynamiter, Ty Lober. He sneaked a grounder past Doc and raced for first base. McArdle took one look at the plate and seeing that he had no chance to nail flying Rodgers, threw out Ty at first.

Yantz was purposely walked to bring Evans to the plate. McCredie met this bit of strategy by yanking Lefty and sending Krause in to bat. The former White Elephant is one of those unusual heavers that can hit the ball, but his best effort was a high one that was easily handled by Kane.

HIG ENTERS.

At this point in the game Irving Higginbotham was toted into the mix-up. Hig has been slaughtered so often by the Tigers that it seemed like certain death for the Beavers. The big fellow's entrance to the game was met by considerable gabble and uproar from the Tigers and fans, but the soft pickings were not forthcoming. Hap's braves had plenty of trouble getting two hits and one run off Hig in the four innings he worked. The one run was due to a bit of wretched fielding by Cap Rodgers.

Hosp unfoiled the seventh with a single to center. Borton hit to Rodgers and an easy double play was in sight, but Bill kicked the ball around until both runners were safe. McArdle sacrificed and Elliott poled a fly to right field. Hosp was away from third before the ball was in Derrick's hands and scored under Yantz's semaphore-like swipe at him when he slid for the plate.

Johnny Kane, who had made a fine running catch in the fourth, was replaced in center by Bayless at the opening of the sixth, and Meloan sent to right. The scene was then set for Ty Lober's deed, which practically ruined the entire day for the home fans and put the series under way with the advantage resting in the invaders' camp. The score:

PORTLAND.

	AB.	R.	BH.	SH.	PO.	A.	E.
Bancroft, ss	5	1	2	0	2	4	0
Speas, cf	5	0	1	0	2	0	0
Rodgers, 2b	5	0	1	0	1	5	0
Davis, 3b	4	0	2	0	1	1	0
Kores, 1b	4	0	1	0	11	1	0
Derrick, rf	4	0	1	0	3	0	0
Lober, lf	4	1	1	0	3	0	0
Yantz, c	2	0	0	1	3	0	0
Evans, p	2	0	1	0	0	1	0
Krause, x	1	0	0	0	0	0	0
Higginbotham, p	1	0	0	0	0	2	0
Totals	38	4	10	0	27	11	1

x—Batted for Evans in sixth.

VENICE.

	AB.	R.	BH.	SH.	PO.	A.	E.
Carlisle, lf	4	1	2	0	1	0	0
Leard, 2b	4	0	0	0	1	0	1
Kane, cf	2	0	0	0	3	0	0
Bayless, rf, cf	3	0	1	0	1	0	0
Hosp, 3b	3	0	1	0	0	2	0
Borton, 1b	4	0	0	0	11	0	0
McArdle, ss	3	0	0	0	2	3	0
Elliott, c	3	0	0	0	8	1	0
White, p	3	0	0	0	0	3	0
Meloan, x, rf	1	0	0	0	1	0	0
Totals	30	2	4	1	27	14	1

x—Batted for Kane in sixth.

SCORE BY INNINGS.

	1	2	3	4	5	6	7	8	9	
Portland	1	0	0	0	0	1	0	2	0	—4
Base hits	2	1	1	0	0	2	2	2	0	—10
Venice	0	0	0	0	1	0	0	1	0	—2
Base hits	0	1	1	1	0	0	1	1	0	—6

SUMMARY.

Home runs—Lober.
Three-base hits—Carlisle, Bayless.
Sacrifice hits—McArdle, Elliott.
Struck out—By White, 5; by Higginbotham, 2.
Bases on balls—Of Evans, 2; of White, 1.
Runs responsible for—White, 3; Evans, 1.
Four hits, 1 run, 17 at bat, of Evans in 3 innings.
Credit victory to Higginbotham.
Double plays—Kores, unassisted; Rodgers to Bancroft to Kores.
Time of game—2h. 2m.
Umpires—Finney and Fleta.

FOR FAILURE TO PROVIDE.

Gabriel Roco, wanted in San Diego on a warrant charging him with failure to provide for his family, was arrested last night by Detectives Leon and Talamantes and was held to await the arrival of an officer from the south.

Roco said that he was a cement worker employed at Eastlake Park and that he had left his wife and five children in San Diego until he obtained steady employment. He offered to go back at once to explain to the court that he had been unable to provide for those dependent upon him on account of lack of work, until he obtained his present job.

The Next Issue of The National Sunday Magazine Sunday, August 16th

COMEDIES AND TRAGEDIES OF SNOBBERY

Article

By Frederick Townsend Martin.

Why is a snob? Mr. Martin, author, clubman and a latter day "Ward McAllister," has encountered many snobs in the mad highlands of this country and Europe, and has been amused at some and amazed at others. He talks about them frankly and cleverly in this posthumous article found among his papers and published by permission of the executors of his estate.

THE HEAVY TOLL OF MISSING SHIPS

Editorial.

By Senator Elihu Root.

Senator Root comes out flat-footed and says that the reestablishment of an American Merchant Marine is the most important proposition now confronting the American people. We cannot compete with Europe for the rich plums of Latin-American trade so long as we must ship our goods in foreign bottoms, he emphasizes. And American shipping has been driven off the Pacific by the subsidized lines of Japan.

THE PRINCE OF GRAUSTARK

Serial Story.

By George Barr McCutcheon.

The Prince of Graustark and the mysterious Miss Guile are arrested for motor speeding in Paris and are arraigned in court. There is a dramatic scene in which their identities are disclosed to the magistrate. Robin is more than ever infatuated with his companion, whether she be Miss Blithers or not. Incidentally the reader will not discover who Miss Guile really is until some twelve lines from the end of the story.

TABS ON THE FAMOUS

By Fred B. Kelly.

John Sharp Williams, Senator Lippitt, Victor Murdock, Senator Works, and other Washington notables are put on the front grill this time—and it is to laugh at, with and about them.

ELFIN

Poem.

By Madison Cawein.

Now and then it is possible for a magazine to secure a real poem of quiet power and magic. Here is one to read and remember.

SIR THOMAS LIPTON

is very soon to dispute the yachting supremacy of America. That America has no anxiety as to the outcome of the race is amusingly shown by Charles A. MacLellan in his picture, The Challenger, reproduced in colors on the cover of

The National Sunday Magazine Next Sunday, August 16th, With The Los Angeles Times

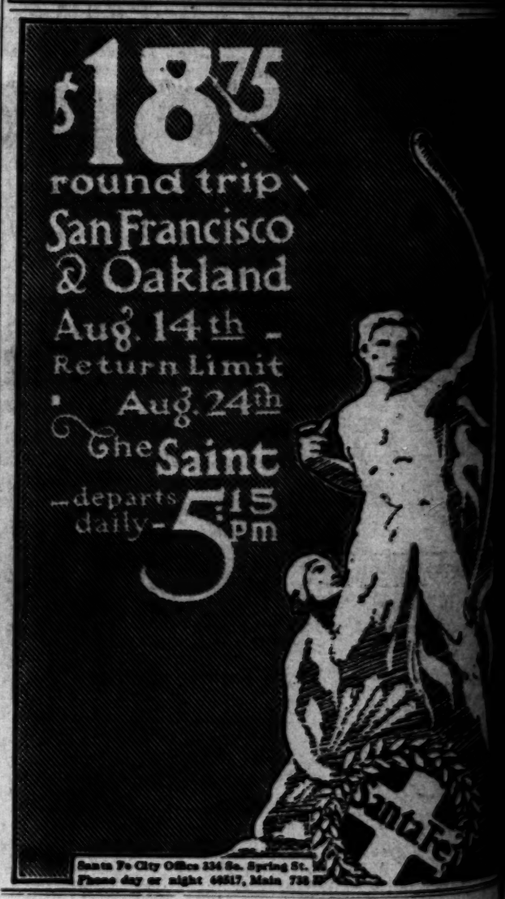

Up and Down Broadway.

TOWN'S FULL OF ACTORS REHEARSING NEW PLAY

THE Burbank stock actors form a busy crowd at present. At the Burbank they are playing "Maggie Pepper." At the same theater they are rehearsing "Your Neighbor's Wife," which probably will follow "Maggie Pepper," and at the Majestic, when they are doing nothing else, they are facing Franklyn Underwood, who, with Henry Kolker, is producing "His Son," a brand new play from the typewriter of Henry N. Anspacher, which is to have a first presentation at the Burbank soon, with Kolker in the leading role.

"Your Neighbor's Wife" is the Elmer Harris play produced about a year ago at the Morosco. "His Son," the new bill, is declared by those who have read it to be a sure winner. In the cast of "His Son" will appear Lillian Elliott, Mr. Kolker, Thomas McLoraie, Donald Bowles, Winifred Bryson, James K. Applebee, Walter Catlett, Franklyn Underwood and possibly Frances Slosson, who is Mrs. Underwood in private life. Walter Catlett, in particular, is busy, having his hands full, playing in one show and rehearsing and learning roles in the other two.

Mrs. Ella Weston, general manager of the Western States Vaudeville association, which books the bills in the Morosco, Majestic and Burbank vaudepodroms, after spending a week in Los Angeles, has gone on to San Diego, where she will spend the second week of her vacation.

It is probable that Frances Ferguson and Walter Lawrence will appear in "The Money Getters," the Willard Mack play. Young musical comedy that was produced several weeks at the Morosco, will not be seen in vaudeville, though the matter has not been settled definitely. The immediate future of the Morosco is deep and dark mystery. It is whispered that Kolb and Dill will be brought to the house, but it is understood as an engagement in San Francisco will prevent.

Trixie Friganza will be at the Orpheum next week in an act

ext Issue of
Sunday Magazine
August 16th

ND TRAGEDIES OF
OBBERY
Article
Townsend Martin.
n, author, clubman and a latter day
ountered many snobs in the social
d Europe, and has been amused at
. He talks about them frankly and
article found among his papers and
the executors of his estate.

L OF MISSING SHIPS
Editorial.
tor Elihu Root.
t-footed and says that the re-estab-
erchant Marine is the most impor-
ting the American people. We can-
the rich plums of Latin-American
p our goods in foreign bottoms, he
shipping has been driven off the
of Japan.

OF GRAUSTARK
tal Story.
Harr McCutcheon.
nd the mysterious Miss Gulle are
n Paris and are arraigned in court,
which their identities are disclosed
more than ever infatuated with his
Miss Blithers or not. Incidentally,
who Miss Gulle really is until some
the story.

THE FAMOUS
d B. Kelly.
tor Lippitt, Victor Murdock, Sena-
tors notables are put on the funny
ugh at, with and about them.

LFIN
oem.
ison Cawein.
for a magazine to secure a real
gle. Here is one to read and re-

MAS LIPTON
yachting supremacy of America,
as to the outcome of the race is
. MacLellan in his picture, The Cup
s on the cover of

Sunday Magazine
y, August 16th,
With
ngeles Times

n Broadway.

OF ACTORS
G NEW PLAYS

Catlett, in particular, is having
hands full, playing in one bill
rehearsing and learning roles in
other two.

Mrs. Ella Weston, general man
of the Western States Vaudeville
sociation, which books the local
podrome, after spending a week
Los Angeles, has gone on to
Diego, where she will spend the
ond week of her vacation.

It is probable that Frances C
erson and Walter Lawrence, h
"The Money Getters," the Walter
Young musical comedy that ran
weeks at the Morosco, will go
vaudeville, though the question
not been settled definitely. The
mediate future of the Morosco
deep and dark mystery.
whispered that Kolb and Dill w
be brought to the house, but it
is understood an engagement in
Francisco will prevent.

Trixie Friganza will be at the
pheum next week in all her

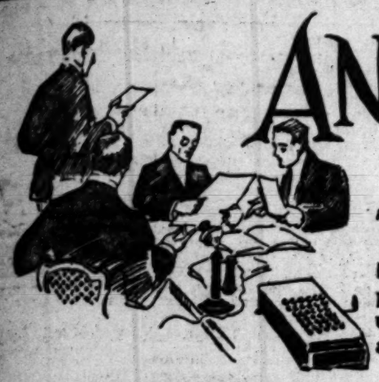

ANNUAL PRE-INVENTORY SALE

Summer Schedule of Business Hours During July and August, 9 a. m. to 5:30 p. m. Saturdays to 1 p. m.

THIS Pre-Inventory Clearance Sale offers so many opportunities for saving, and in so many different parts of the store, that it is of general interest to everyone who needs staple merchandise. Our idea is not to get the largest profit and largest sales out of these days, but rather to give a more than usually square and fair equivalent for your expenditures, during these clearances, prior to inventory.

—Home of Cotermoor Mattresses— —McCall Patterns—

Coulter Dry Goods Co.

(Founded in 1870.)

U. S. Postoffice Sub-Station. W. U. Telegraph Branch. American Express Branch.

Hand-Embroider'd Madeira Goods ½

Of course, there are not all ...ations in these; but those that ...present, are very pretty—...ths, centers and scarfs in ...Embroidered Madeira, ...17½c to $6.25—which is ...ly half the prices they ...ly bore.

(...Needlework; Third Floor)

Pretty Things for Babies

...ery mother wants her baby out ...e open as much as possible; ...of course, mothers want their ...to look just as well as possi-

...Slips and Dresses—care-...put together by hand; with ...embroidered yokes; were $1 ...reduced one-fourth — or ...$1.

...Skirts—hand embroider-...Princess style; were $3 to $4, ...reduced a fourth.

...and Wrappers — hand ...ished in pink, blue and ...; were $2 to $18, reduced a

...Bonnets—embroidered by ...were $1 to $6, at one-fourth ...

...Coats—hand-embroidered; ...sizes of six months to six ...embroidered capes, sailor ...and collars; were $5 to $14, ...one-fourth.

...Carriage Robes—embroid-...were $3.75 to $6.50, cut one-

...Shawls — hand-em-...; were $2 to $3, cut one-

(...Wear; Second Floor)

...y Laces and ...rtions, Half

...patterns, 1½ to 9 inches ...erly 15c to $2 a yard, at

...and butter colored laces, ...borders, 12 inches ...ular price $1.25 a yard, ...tory sale at 50c a yd.

(...teries; Main Floor)

$1 Stationery, 50c

So many people have asked us for a really good stationery that they might take away on vacations, etc., that we gladly suggest this — paper and correspondence cards, beautifully initialed; a quire of each, neatly boxed, with envelopes to match, at 50c.

(Stationery; Main Floor)

Pre-Inventory Riddance of Odd Lots of Rugs and Drapery Goods

This is one of the great money-saving occasions of the year, for home furnishers and hotels. It is our yearly clean-up—done every summer—of odd lots of rugs; rolls and part rolls of linoleums and carpets in discontinued patterns; short stocks of draperies of all sorts. The shorter the lot, the shorter the prices—

Log Cabin Rugs

—in great demand for beach and mountain homes, as well as for bedrooms and bathrooms; a most satisfactory rug, indeed—

27x54, reg. $1.25, at $1.
30x60, reg. $1.75, at $1.25.
36x72, reg. $2.50, at $2.
4x7 ft., reg. $3.50 and $4, at $3.
8x10 ft., reg., $8.50 & $10, at $7.
9x12 ft., reg. $9.75 & $12, $8.75

Axminster Rugs

Standard grade; 9x12 foot size; discontinued patterns, quantity limited; genuine bargains in $25 and $27.50 rugs, for $18.75.

Magic Vacuum Cleaners

—the ones that have always given satisfaction; easy to operate; light in weight (ten pounds;) they cost but $38—or, with all attachments for cleaning curtains, etc., slightly more.

Cretonnes, 14c

—One lot of our 25 cent grade; in patterns that we cannot re-order; good styles and dainty effects; to close, at 14c yd.

Remnants of Draperies

—all sorts; lengths up to six yards; in values up to 50c, special, yard, 15c.

Porch Shades Reduced

—all widths; bamboo and waldo wood web styles, at a straight reduction of one-fourth.

(Rugs; Draperies; Third Floor)

People who are going to have new house furnishings this fall should give their order now while the Sale of Rugs and Draperies is going on.

Specially Priced Luggage, Now

This is a good time to buy for we have a considerable number of extra good matting cases and hand bags at rather less than usual prices—

For Outings—light, durable 22 and 24-inch Reed Matting Cases; double steel frame; were $2 and $2.25, at $1.50.

The Handy Bag—genuine reed matting; cloth lined; 14-inch; reg. $1, at 85c; 15-inch, reg. $1.35, at $1.10.

Matting Cases—high-grade, 12-inch size; were 85c, at 65c; 14-inch, were $1, at 85c; 16-inch, were $1.25, at $1.

Lunch, School and Shopping Cases—No. 1, reg. 40c at 30c; No. 2, reg. 65c, at 50c; No. 22, reg. 85c, at 65c; No. 322, reg. $1, at 85c.

(Leather Goods; Main Floor)

Women's Stylish Hats, Worth to $18.50, at $2.95

A clearance of trimmed hats, nearly every one a different style.

There are dainty white hats, small and large sailor shapes and others, prettily trimmed with flowers, feathers and wings.

The styles, in short, are those of best effect and choicest taste, those for which we have been asking, earlier in the season, all the way up to $18.50; now that autumn is approaching, we shall close out every one in short order at such a wee price as $2.95!

(Millinery; Main Floor)

Pre-Inventory Sale Napkins of Extraordinary Values

If you have odd table cloths which you wish to match in napkins—or if you need a few dozen new napkins which do not exactly match the cloths you may have, here is an excellent opportunity for securing them inexpensively:

35 Dozen Napkins, $2.85—extra heavy; snow white German linen; these will wear splendidly; assorted patterns; regularly $4.00.

50 Dozen Napkins, $3.25—the real Shamrock brand; 25-inch size; assorted patterns of the $7.50 quality.

Huck Towels, 25c—all pure linen; neatly hemstitched; a splendid bargain.

100 Dozen Napkins, $3.75—assorted 24-inch napkins; full bleached Irish damask; nearly every design in this lot of $5 and $6 values.

30 Dozen Napkins, $6.35 — Shamrock brand; an odd line of fine designs and qualities; 26-inch, regularly $10.00.

Asbestos Mats—linen covered; in all sizes.

(Linens; Rear South Aisle)

Tailored Waists at Half

Summer and vacation time always brings with it a renewed demand for strictly tailored waists, which look best on outings and like occasions.

This sale concerns hand-embroidered and pure linens, as well as the famous Forsythe tailored waists, known universally for their good-fitting qualities.

Former prices $3.50, $4.50, $5 and higher — pre-inventory sale prices $1.75, $2.25, $2.50 and so on.

(Waists; Second Floor)

We Obtained New Linen Suits, Dresses and Skirts at a Price Which Lets Us Say—Half!

The sudden warmth of a few days since reminded dozens of women of the necessity for light, summery frocks and suits. This timely purchase provides exactly the advance styles and designs you need, at exactly half the prices you would expect to pay—

At $12.50 to $25 (half regular prices)—new linen suits in fall styles and colors.

At $3.50 to $10 (half regular prices)—linen and crinkle crepe hand-embroidered skirts in new models.

At $8.25 to $25 (half regular prices)—fancy figured voile, crinkle crepe, polka dot crepe, striped ratine and other frocks, with long tunics.

Dainty Summer Dresses—of the very newest styles; voiles, crepes and rice cloths; beautifully made, with pretty touches of lace about neck and cuffs, and smart silk sashes. Nearly all of them have long pleated tunics; and may be had in blue, pink, lavender, tan, stripes of white and colors—in short, the newest models for mid-summer and early fall wearing; choice, only $7.95.

(Garments; Second Floor)

For Your Ocean Trip

Whether it be a short or a long one; or for your motor car, a steamer rug or a motoring robe is a real necessity. You frequently will find occasion, on outings, to use them for blankets!

$5.00 Rugs at.....$4.00
$10.00 Rugs at.....$8.50
$15.00 Rugs at.....$12.50
$25.00 Rugs at.....$20.00
$7.50 Rugs at.....$6.00
$20.00 Rugs at.....$17.50
$12.50 Rugs at.....$11.00
$17.50 Rugs at.....$15.00

(Steamer Rugs; Rear South Aisle)

...ncy Girdles and ...ashes at Half!

...ney ones that you see worn so ...with light dresses—messa-...taffetas, in green, sky, pink, ...mon, black, white, lavender, ...yellow—were $1.50 to $6, ...$1 each.

(...wear; Main Floor)

...bber Goods at ...Reductions

...Guaranteed 3-qt. Hot Water ...tle, ...Guaranteed 3-qt. Hot Water Bot-...

...Rubber Gloves, pair, 85c.
...tless Sponge Brushes, 65c.
...tless Sponge Brushes, 45c.
...and 40c Sponge Bags, rubber ...
...Absorbent Cotton, 20c.
...Brooms, 15c.
...and $1 Dressing Combs, 75c.
...Waterproof Sanitary Skirt Pro-...
...Napkins, 15c; two for ...
...Pockets, 19c.

(...Goods; South Aisle)

...t Glass a Third ...Under Value

...glass, in new stock, latest ...patterns—vases of various ...shapes; flower baskets, pic-..., water sets, water carafes, ...sets, bon bon dishes, com-...and creamers, punch ...sticks, perfume and ...bottles and a large assort-...ppies, big bowls and fern ...and whiskey sets, rose ...have a third taken off ...surprisingly low prices.

(...Glass; South Aisle)

Special Sales for Men

Two strong factors in these sales—they come just when they are needed, and the values are noteworthy—

Balbriggan Shirts & Drawers, 40c

—knee length; short sleeves; regularly 50c.

Silk Shirts

—good makes, that you can depend upon for style and service—Arrow and Savoy—were $5, at $3.50; $6.50, at $5; $7.50, at $5.50—all sizes and various neat stripings.

Wash Silk Neckwear at 50c

—this, for the 75c grade; and a quantity of $1.50 quality at $1.

Olus Shirts Reduced

—the shirts that utilize the tails for knee length drawers; in snappy patterns: $1.50, now $1.10; $2, now $1.35; $2.50, now $1.75; $6.50 (silk), now $5.

Odds and Ends in Merode, Carter and Swan Knitwear

Of course, steady buying has made many of these lines incomplete, and in those weights and styles which we do not intend to re-order, the discount is made strong enough to induce you to purchase at once, and to let us put stocks in the shape you have a right to expect here.

So—all sorts and styles and weights of these well-known brands of underwear—shirts, pants, vests, tights and union suits—have been reduced, whenever sizes are broken, a full fourth from regular prices.

Not all sizes in every style, but all sizes somewhere or other.

(Knitwear; South Aisle)

Gloves—a Clearance Sale

Small sizes in silk gloves; champagne and mode; were $1 and $1.25, for 50c.

Silk Gloves—embroidered and tucked; were $2 and $3, for $1.50—small sizes, in black, light blue, pink, gray and pongee.

(Gloves; Main Floor)

Irish Crochet Trimmings, Half

Balls, fringes, pendants and trimming by the yard in this popular material, on sale at half the prices we usually ask, to clear out incomplete lines before inventory.

(Trimmings; Broadway Annex)

Kayser's $2 "Wonderfoot" Silk Hose $1.65 pr

The foot of these silk stockings is protected against wear through an inner weaving of lisle thread on sole, heel and toe. This does not show, but greatly strengthens the wearing qualities of the foot. Every woman knows that these stockings sell regularly at $2; today, $1.65 pair.

(Hosiery; Main Floor)

Notion Values

5c Bone Hairpins (5 on card), 3 for 10c.
5c Pin Sheets, three for 10c.
5c Shoe Laces, three for 10c.
10c Collar Supports, 5c.
5c Hair Nets, three for 10c.
25c Bone Hairpins, 19c.
10c Pearl Buttons, 5c card.
5c Pyramid Fly Catchers, 2 for 5c.
25c Fruit Strainers and Jelly Bags, 19c.
10c Pin Cubes, assorted, 5c.
10c Foot form Stocking Darners, two for 15c.
5c Thimbles, three for 10c.

(Notions; South Aisle)

Men's Bathing Suits Entire Stock Reduced

The entire stock of bathing suits for men included in this worth-while discount:

Suits that were $1.50, now..$1.25
The $2.50 suits now.....$2.00
The $2.75 suits now.....$2.25
The $3.00 suits now.....$2.50
The $3.75 suits now.....$3.00
The $4.00 suits now.....$3.25
The $5.00 suits now.....$3.75

(Men's Furnishings; South Aisle)

Women's Bath'g Suits Now Is the Time to Buy

Because now is the time when you will be getting most use out of them. We include the handsome new knitted styles as well as the others—

Were	Now	Were	Now	Were	Now
$2.00	$1.35	$4.00	$2.65	$5.00	$3.35
$2.50	$1.75	$5.00	$3.35	$9.00	$6.00
$3.00	$2.00	$6.00	$4.00	$10.00	$6.35
$3.50	$2.35	$7.50	$5.00	$12.00	$8.00

$15.00 suits now.....$10.00

Bathing Shoes—were 65c, now 50c; were 35c now, 25c.

Rubber Flowers; at Half Price.

Rubber Bathing Caps—were 75c, now 50c; were $1 and $1.25, now 75c.

Rubberized Satine Caps—were 50c, for 35c; of rubberized silk, were $2, now $1.35; were $3, now $2.

(Bathing Suits; South Aisle)

Hand-Embroider'd Lingerie Reduced

Made in America, and so, less expensive in the first instance than the French lingerie — but almost every bit as pretty.

Combinations — Cluny edged; were $3.75, for $1.75.

Hand embroidered, edged with Valenciennes lace; were $4, for $3.00.

Cluny edged; were $3.25, for $1.75.

Slips—edged with pretty Valenciennes lace; were $5, at $3.00.

Edged with Cluny; were $5, at $3.

Buttonhole edged; were $3.25, at $1.50.

Drawer Combinations—Knickerbocker style; eyelet embroidery edged; were $1.75, for $1.25.

Valenciennes; lace trimmed were $2, for $1.75.

Tailored Combinations; — linen Torchon lace trimmed; were $2, for $1.50. (Undermuslins; Second Floor)

Corsets That Have Been $5, Now Only $2.50

We have been going over stocks and routing out all the broken sizes of whatever kind, and here they are—

La Grecque, Rengo Belt, Successo and Howd Lace Front; were $3.50 and $5, at $2.50.

Brassieres—allover embroidery and nets; from $1.00 to $3.50.

Warner's and W. B. in extra fine qualities, $2.50 lines at $1.50.

(Corsets; Second Floor)

Coulter's—215-229 South Broadway

Cafe—Fourth Floor—Open from 11 to 3 Daily

224-228 South Hill Street—Coulter's

Cities and Towns South of Tehachepi's Top—Los Angeles County Ne

Pasadena.

BEGS TO LIVE FOR FAMILY.

Lockjaw Throttles Landscape Gardner at Pasadena.

Neglected Stab by Rusty Nail Proves Fatal.

Pitiful Fight for Life in Hospital Ward.

[LOCAL CORRESPONDENCE.]

PASADENA, Aug. 5.—The funeral of George C. Nickel, well-known landscape gardener, who died under pathetic circumstances in the Pasadena Hospital Sunday from lockjaw, were held yesterday afternoon at Turner & Stevens undertaking parlors.

Pleading to the very last with his physicians to save his life, so that he might work for his wife and little boy, whom he idolized, he died in great agony. Even with the sweat of death on his brow and writhing in pain, he still begged that his life might be spared to his loved ones. Everything known to the science of medicine was done to save him, but it was of no avail.

Two weeks ago he stepped on a rusty nail, thinking nothing of it, but the deadly tetanus bacilli were working in his system, though the first symptoms of it were not felt until last Friday, when he complained of pain in the back of his head, and a stiffening of the jaws. He went to work as usual, however.

Saturday his condition was so much worse that he remained at home, but did not tell his wife of his condition until that night. All day he worked around the place, though suffering with terrible pains in his head and spinal column. He could hardly open his jaws, and he talked with difficulty.

Not until Sunday morning, however, was a physician called. He pronounced the case to be lockjaw, and said that Nickel had a mere fighting chance for recovery. The man was rushed to the hospital, where a delicate operation was performed on his spine, and an anti-toxin injected, but to no avail, and from that time on he was seized with spasms, and passed from one convulsion into another until he died.

This is said to be the first case of tetanus reported in Pasadena in years, very few cases ever having been recorded here.

Hotel Vista del Arroyo, Pasadena. —Adv.

GOING THROUGH WITH EXPOSITION.

SAN DIEGO READY AND SEES NO GOOD EXCUSE FOR POSTPONEMENT.

[LOCAL CORRESPONDENCE.]

SAN DIEGO, Aug. 4.—That the foreign war would have a tendency to increase rather than decrease the attendance at the San Diego Panama-California Exposition, and that he would on no account favor the postponement of the fair for a year is the stand taken today by G. Aubrey Davidson, president of the San Diego exposition.

"As we shall get many of the Americans who annually go to Europe for a trip, in case of war, I look for a much larger attendance than we had anticipated. Our exposition is nearly completed and as we have practically no foreign exhibits so there would be no call whatever to postpone it.

"War in the foreign countries will give us prosperous times and money consequently will be spent in travel in our own country."

PHANTOM FIRE SMOKED OUT.

[LOCAL CORRESPONDENCE.]

SAN BERNARDINO, Aug. 4.—The mystery of the forest fire in the Angeles reserve last week was solved today by Forest Supervisor R. H. Charlton of Los Angeles who returned from a trip to the mountains. He stated that every ranger in the reserve was racing back and forth across the range trying to locate a fire which seemed to be in Little Bear Valley.

Finally it was discovered that smoke from the Moreno fire had drifted across to the local mountains and had become penned up in the valley by atmospheric conditions. Once in a while the heavens would open and the smoke would disclose the "phantom" fire.

WORKERS NEEDED TO PICK COTTON.

IMPERIAL VALLEY CROP BEING HARVESTED WEEKS EARLIER THAN FORMERLY.

[LOCAL CORRESPONDENCE.]

CALEXICO, Aug. 4.—The actual cotton harvest now in progress in the valley began in earnest about sixty days earlier than ever before. This is occasioned by the large acreage of volunteer cotton in the valley which ripens earlier than the planted crop. The first picking is averaging from one-third to one-half bale to the acre, and the acreage ready for picking runs into the thousands.

Those who are thoroughly familiar with the cotton situation in the valley state that during the next sixty days not less than half a million dollars worth of cotton will have been picked, and practically all of this early cotton will be marketed at once at a good figure, thus helping the valley business with ready cash which will increase until the crop is all sold.

This money will go into circulation quickly as it is to be used in financing the general harvest of the remaining cotton crop, and thus it will stimulate the valley business generally. Employment can now be furnished for every available man in the fields and at the gins and mills, and from now on till the finish the Imperial Valley will be a scene of intense activity.

FIRE DESTROYS MUCH PROPERTY.

UPLAND TRANSPORTATION CONCERNS BURNED OUT EARLY IN THE MORNING.

[LOCAL CORRESPONDENCE.]

UPLAND, Aug. 4.—A fire supposed to have been caused by spontaneous combustion and which started in the rear of the feed barns of the Drew Carriage Company on A street, completely destroyed the building occupied by that company as well as the livery and transfer stables of the G. W. Duley Transfer and Truck Company, at an early hour this morning. G. W. Duley lost his barn, thirty tons of hay and a gas engine, loss, estimated, $4000, insurance, $1000. Confer Bros., former feed merchants here, owned the building occupied by the Drew company, and their loss is probably $2000 on building, the insurance figures on building not being available at this time. Drew of the carriage company is perhaps the heaviest loser, he having, it is reported, some $6500 worth of stock, with insurance of only $3000.

Only last evening a mass meeting of citizens was held at the grammar school building to consider the proposition of asking the city to hold an election for the issue of bonds, a part of the $40,000 proposed to be used to purchase additional and adequate fire-fighting apparatus. Only a few hours following this action by the mass meeting this disastrous fire occurred.

Long Beach.

WHALING TRIP FOR BANKERS.

Chicago Financiers Sharpen Monster Harpoons.

Mayor Refuses Smokes to Advertise Cigars.

Iowa Picnic on Saturday to Draw Thousands.

[LOCAL CORRESPONDENCE.]

LONG BEACH, Aug. 4.—A whaling trip, on which the crew will be composed of Chicago and New York bankers, was scheduled today by Capt. John D. Loop, who has staged several successful expeditions after the sportive gray whale.

Capt. Loop has received a message from a party of financiers in the Windy City, engaging his whaling ship, the Camiguin, for a cruise out into the channel and beyond in quest of the spouters. Capt. Loop, complying with a request of the men of finance, withholds the names of those who are to accompany him on the voyage, but states that one is a friend of Frank A. Vanderlip, president of the National City Bank of New York, who has made many investments in Southern California.

The men behind the money counters are aweary of financial strife and want a vacation. Instead of angling for tarpon in the Gulf of Mexico or fighting the gamey tuna at Catalina, they want to harpoon a thirty-ton whale. The tone of their message guaranteed for them that they are willing to don overalls and be jack tars for the voyage into the high seas. Capt. Loop guarantees them a whale.

After Mayor Whealton had turned down their offer of cigars in order to place his handsome face over an advertisement recommending the brand, a firm of cigar manufacturers wrote to the Mayor today, stating that he was evidently suffering from bad nerves and a few puffs on the brand mentioned would set his nerves right and make him capable of better work. The Mayor is still obdurate and refuses to smoke, saying he has not the time.

On Saturday natives of Iowa will gather by the thousands from all over Southern California for the annual summer picnic of the combined societies. The local Iowa society, which will act as host for the former Iowans, will meet tomorrow to perfect plans for the picnic. Special trains will be run from Los Angeles, Pasadena and many other points. The picnic will be held in beautiful Bixby Park, where county headquarters will be the scene of many reunions.

BEACH BRIEFS.

Over a score of applications have been received from men who would succeed R. L. Bisby as secretary of the Chamber of Commerce, but directors of this body have not yet given up hopes of retaining Bisby, who has made the present chamber what it is.

Shortly after they had received a message from their son, Ward Jacobs, that he had been promoted in the grocery business at Coalinga, Mr. and Mrs. G. G. Jacobs, No. 1242 Atlantic avenue, received word that he had been run over by a heavy auto truck and had died soon afterwards.

QUICK PUNISHMENT.

[LOCAL CORRESPONDENCE.]

SANTA ANA, Aug. 4.—Grover Burns, an employee of the Irvine ranch, is in the Santa Ana Hospital with severe contusions about his head and indications of concussion of the brain. He and Lauren Barbee were walking along the road from Newport Beach when Burns threw a handful of gravel at the daughter of Dr. D. P. Wilson of Whittier as Dr. Wilson's automobile passed. Dr. Wilson stopped and took the man to task. It is the physician's belief that Burns was somewhat intoxicated. Burns staggered out in front of a passing automobile and was knocked down. The machine that struck him did not stop. Dr. Wilson brought the injured man to the hospital.

GREAT GARAGE FOR RIVERSIDE.

QUARTER BLOCK TO QUARTER MANY MACHINES ON GROUND ONCE CITY'S.

[LOCAL CORRESPONDENCE.]

RIVERSIDE, Aug. 3.—Through an agreement approved by the City Council today, by which there is transferred to A. A. Gamble a quarter block located at Seventh and Almond streets, there will be erected immediately the first unit of a garage to cost several thousand dollars. The first building to be constructed is estimated to cost $6000.

The proposal to sell this property was held in abeyance by a referendum petition, but the action of the Council was upheld at a special election, the returns of which were canvassed today.

The new building will be the first business structure to be reached on approaching the city from Mt. Rubidoux by way of Seventh street, the main artery of automobile travel from Los Angeles.

That the County Highway Commissioner may be able to begin work on some of the highways to be improved under the $1,125,000 bond issue before the close of September, is the opinion of George M. Pearson, chief engineer.

The commission will in all probability accept the bid of the Riverside-Portland Cement Company for furnishing 125,000 barrels of cement at $1.34 net per barrel, and the bid of the Pacific Rock and Gravel Company for 125,000 tons of gravel and 60,000 tons of sand.

Averaging the gravel and sand required, and adding the freight, these two materials will cost the county 78 cents per ton at the bid submitted, which quotes gravel at 40 cents and sand at 5 cents per ton.

CHAMBER PLANS CIVIC SYSTEMS.

EXECUTIVE CHAIRMAN GIVES LUNCHEON AND TELLS OF BETTERMENTS.

[LOCAL CORRESPONDENCE.]

SANTA BARBARA, Aug. 4.—Clarence A. Black, chairman of the Executive Committee of the Chamber of Commerce, entertained the committee last night at his home on Mission ridge, discussing many important matters of business with which the chamber has to deal.

At the luncheon an offer was accepted from W. H. Alley to build a new home for the chamber on De la Guerra street, adjacent to the Central Bank. The committee went on record for the following improvements to be urged at once:

The rehabilitation of the ocean boulevards, the paving of a road connecting the city with the Goleta paving on Hollister avenue, the completion of the ornamental lighting system along State street, the paving of Valerio street, and the extension of the Garden-street paving to Mission Canyon.

To co-operate with Alley in planning the organization's new home, Black appointed R. H. Gaud, C. A. Edwards and R. L. Janney.

The Board of Supervisors today granted to Magnus Johnson the contract for building a reinforced concrete and steel girder bridge across San Roqui Creek, on Hollister avenue, to cost $6825. The bids ranged as high as $8700. The county surveyor at the same time submitted plans for State highway bridges at Eagle Canyon, Dos Pablos Creek and Gaviota Gorge.

Farmers of the county are urging the extermination of the buzzard on the theory that the bird carries hog cholera. The matter has been taken up by the Board of Supervisors who have started proceedings to repeal any ordinance by which the bird has been protected. The State Veterinary has endorsed this move.

INJURED MAN DIES.

[LOCAL CORRESPONDENCE.]

SANTA MONICA, Aug. 4.—William L. Nelson, a carpenter, who was injured when he fell from his bicycle while rounding a curve on the canyon road, early Sunday morning, died early today in the St. Catherine Hospital from a fracture of the skull. He leaves a widow and two children, a father and mother, and three sisters and three brothers. He was 45 years old and had been a carpenter-contractor in this city.

Alhambra.

WILL OPPOSE SUNDAY BILL.

Seventh-Day Adventists to Fight Proposed Law.

Won't Mix Sabbath With Anti-Liquor Statutes.

Camp-Meeting at Alhambra on Large Scale.

[LOCAL CORRESPONDENCE.]

ALHAMBRA, Aug. 4. — Seventh Day Adventists of Southern California at their convention here, strenuously oppose the proposed Sunday law for California, according to Elder J. F. Blunt, who spoke at this afternoon's session of the conference in the big tent at the camp-ground here. He said the so-called Barber's Sunday bill will go on the ballot this fall, for Sunday advocates have succeeded in securing sufficient signatures to invoke the initiative upon this politico-religious measure.

Numerous delegates spoke in favor of the "California dry" measure, but were opposed to the efforts frequently made in the past to combine Sunday laws and anti-liquor laws. Dr. T. J. Evans, medical superintendent of Loma Linda Sanatorium; Elder W. M. Healey of San Diego; Clyde Lowry, secretary of the Southern California Tract Society, and Elder E. E. Andross, president of the Pacific Union Conference, were among the speakers.

SANATORIUM REPORT.

The Southern California Sanatorium Association met yesterday morning. V. H. Lucas, manager of the Glendale Sanatorium, presented the financial report for the year showing the total income to have been $73,430.67 and the net gain $1634.27. The assets are $93,118.56, the liabilities $81,846.74, and the surplus $11,-271.82.

Charles E. Rice, manager of Paradise Valley Sanatorium, presented the financial statement of that institution, showing an income for the year of $44,700 and an operating gain of $1356.59. The assets were $91,-972.82 and the present worth, $1711.95.

The following committees for the association were appointed: Nominations, Clarence Santee, W. D. Salisbury, Hans von Hofgaarden, Prof. S. P. Smith, Elder R. S. Owen, D. A. Oden; Plans, J. A. Burden, D. D. Comstock, W. M. Healey, H. G. Lucas, F. M. Burg, I. C. Colcord, C. C. Morlan, A. Q. Shryock, G. W. Reaser; Constitution, J. O. Corliss, Claude Conard, F. M. Burg.

Elder E. E. Andross, president of the Pacific Union Conference of the Seventh Day Adventists, said in a short talk at the opening session of the Southern California conference, last night, that America "undoubtedly will pass through experiences similar to the tremendous war into which Europe has been plunged."

"I feel certain it will be only a short time until opportunities of peacefully holding camp meetings, which we now enjoy, will be past. I am more thankful tonight than ever in my life that I am a Seventh Day Adventist, for the only possible answer to the terrible situation in Europe is in the Bible. Let us as ministers and church members seek God personally, examining our hearts, and repudiating everything which will separate us from God."

Two tons of spikes have been used by the Adventists for spiking down the burlap in the 500 tents of the great canvas city. Under this burlap four carloads of shavings have been spread. There are seven acres of tents, which have been systematically pitched under the able direction of Fred W. Drake and Otis Fisher. The grounds were first mapped.

CAMP LAID OUT.

Blue prints were made, and with these as a guide the workmen put up the 60,321 square yards of canvas which constitutes the camp. They have laid in the camp 10,650 square yards of burlap. Fifteen thousand square feet of burlap have been spread and spiked in the big meeting tent which is as smooth as a floor. A lining under the canvas leaves an air space and keeps the tent cool. This tent will seat 3000 persons and 2000 more can be seated just outside and within hearing of the speakers. It is pitched on the Alhambra High School grounds.

Alhambra hotels and rooms at private homes are being taxed in caring for the overflow from the camp. In one hotel seventy-five rooms have been reserved for delegates to the camp meeting.

Five chefs have been employed at the dining tent, where 1500 can be seated. Two thousand dollars worth of Bibles are included in the stock. Special attention is being paid this year to temperance literature and about 150,000 tracts and periodicals upon this subject have been brought from the Los Angeles headquarters in addition to much larger supply shipped from the publishing house in Mountain View.

Baby of Future is Considered

Much thought has been given in late years to the subject of maternity. In the cities there are maternity hospitals equipped with modern methods. But most women prefer their own homes and in the towns and villages must prefer them. And since this is true we know from the great many splendid letters written on the subject that our "Mother's Friend" is a great help to expectant mothers. They write of the wonderful relief, how it seemed to allow the muscles to expand without undue strain and what a splendid influence it was on the nervous system. Such helps as "Mother's Friend" and the broader knowledge of them should have a helpful influence upon babies of the future.

In a little book for such women these points are more thoroughly brought out and a copy will be mailed to anyone who will send us their name and address.

"Mother's Friend" is sold in all drug stores and highly recommended for its timely usefulness, its safeness and the real help it affords. Ask for it at the store and write us for the book. Bradfield Regulator Co., 311 Lamar Bldg., Atlanta, Ga.

PAINTER TAKEN ILL.

Returns from Arizona to San Gabriel Home—Women's Club Holds Lawn Fete.

[LOCAL CORRESPONDENCE.]

SAN GABRIEL, Aug. 4.—Warren E. Rollins, Indian painter and landscape artist, is seriously ill at the "Lodge," his San Gabriel home. Several weeks ago he went to Arizona where he contemplated an indefinite residence among the Hopi and Navajo Indians for atmosphere and material for his Indian studies.

Soon after his arrival in the Indian country he became ill and the symptoms of typhoid-pneumonia developed, making his return to California for recuperation a necessity.

WOMEN'S LAWN FETE.

The most important social event occurring in San Gabriel in the past decade was the lawn fete given tonight in the garden surrounding the home of Judge and Mrs. Albert May by the Woman's Chamber of Commerce. Throngs from Los Angeles and neighboring cities were in attendance. The brilliantly-lighted grounds presented a wonderful scene.

A programme of music and dances was given, the feature being the "Butterfly" dance by Miss Madge Becker and the "Tokio Tango" by Elliott Cochrane and his dancing partner. Mrs. Anna Fuller Russell, lecturer and traveler, told dialect stories.

The proceeds of the affair will be used to carry out the purpose of the Woman's Chamber of Commerce, given by Anna Fuller Russell as follows: "We desire to lift San Gabriel out of its old conditions; we will sow California poppies in all the byways and highways and make San Gabriel really and truly the 'garden spot of Southern California in 1915.'"

UNIFORM LIGHTS IN SOUTH PASADENA

BETTER SERVICE AT SMALLER COST IS EXPECTED TO RESULT THEREFROM.

[LOCAL CORRESPONDENCE.]

SOUTH PASADENA, Aug. 4.—A uniform ornamental street lighting system that will cover the entire city may soon be a distinguishing feature of South Pasadena. At present City Attorney Carr is making extensive investigations. If his findings are that the system would be satisfactory the City Trustees will probably take action at once.

Trustee Gates, who is much interested in the undertaking, states that the board's decision will be determined by Carr's report, which may be presented at their next meeting next Monday night. The Chamber of Commerce, the Woman's Improvement Association and the Home Trade Association have gone on record as being in favor of the installation of a lighting system over the whole city under one contract, so no opposition to the plan is anticipated.

According to the present plans the ornamental lights will line all the streets of the city and be uniform and to be paid for by the assessment district plan. This is not expected to work a hardship on any one and it will increase the property values of the individual. It will also cost less to light the city than at the present time, as the juice can be purchased wholesale.

PARK DISAGREEMENT.

Plans for going ahead with the establishment of Milan Park contrary to the wishes of many of the property owners in that section are under way by the City Trustees, as in this way only, it is asserted, can the city be protected from damage suits. The agreement to buy the property was made at the request of property owners who projected the idea of a park and who had agreed to pay for it.

The project of the park was started more than a year ago by the residents in the section. They were to pay for it and turn it over to the city, which in turn would take the same care of it as it does the rest of the park systems. The residents placed the assessments and two weeks ago a petition was filed with the board asking that the proceedings be abandoned, as the assessments were unequal.

Announcement is made by the Trustees that if a bond large enough to cover the liability for damage is not provided by the next meeting of the Trustees the city will be forced to go ahead with the proposition, buying the land and assessing the cost against the property owners according to the assessment district already made out.

GIRL SERIOUSLY ACCUSES TWO MEN.

ALLEGES THEY MISTREATED HER BEFORE HER ARREST FOR THEFT.

[BY DIRECT WIRE—EXCLUSIVE DISPATCH.]

SAN DIEGO, Aug. 4.—Al Leitch, city passenger agent for the Santa Fe, and Bartlett Webster, wealthy rancher and property owner here, were arrested late this afternoon, charged with assault by Eva Dulaney, a 14-year-old girl of Los Angeles. The two men, two of the most prominent in San Diego, are in the City Jail tonight awaiting arraignment.

Eva Dulaney was arrested in El Centro Saturday charged with burglary in a San Diego hotel, where she stole clothes from a room. In her investigation she charged Leitch and Webster with the act when she and another girl, Dorothy Burke, of Los Angeles, were with the two men at Webster's ranch, near here.

MARRIES INTO MUCH TRO

PARENTS-IN-LAW DEFEND SON-IN-LAW'S WOMEN ARREST FOLLOWS.

[LOCAL CORRESPONDENCE.]

SANTA ANA, Aug. 4.—[illegible] Beauchamp, a chauffeur of [illegible] geles, stands all right with [illegible] in-law, but P. O. Saunders, [illegible] in-law, has had him arrested [illegible] jury in that he swore out [illegible] who is now Mrs. Beauchamp [illegible] years old.

P. O. Saunders, the [illegible] swore to the complaint here [illegible] that when his daughter, [illegible] here to wed Beauchamp [illegible] ago, Beauchamp gave her age [illegible] instead of 16.

When Beauchamp was [illegible] brought here today he called [illegible] Saunders was disgusted [illegible] Beauchamp would no longer [illegible] him and support him.

Beauchamp's father-[illegible] mother-in-law separated [illegible] ago, and the mother-[illegible] longer named Saunders [illegible] present at the wedding [illegible] have given her consent to [illegible] of the license to the girl [illegible] under 18.

Justice Cox allowed Beauchamp to go without bail. His preliminary examination was set for [illegible]

NEWS BRIEFS.

The Taxpayers League of [illegible] County today passed a resolution condemning the initiative measure proposing an universal direct primary in California. The directors declared that the members oppose the measure upon the ground that it would work harmfully to horticultural and agricultural interests of this county.

City Assessor E. L. Burke has returned his rolls over to [illegible] Burke. The totals show the assessed valuation to be $[illegible] which $4,586,905 is for real estate, $1,901,425 for buildings and [illegible] assessment on Vegabond [illegible] ago was $6,614,270. The State Board of Equalization made a [illegible] raise on real estate at this time, bringing the assessment to $[illegible] 407.

Last night V. L. Stone was elected as City Engineer and C. C. Hall as City Engineer of Orange. They were pointed to fill the vacancy [illegible]

CLEANING HOUS IN MOUN

FOREST SUPERVISOR MAKES ARREST OF PERSON TO DEFACE LANDSC[illegible]

[LOCAL CORRESPONDENCE.]

SAN BERNARDINO, Aug. [illegible] natural beauties of the San Bernardino Mountains will not be marred by advertising [illegible] ter, and the names and [illegible] campers and tourists as well as rocks. Forest Supervisor Charlton today notified the Los Angeles reserve to take [illegible] ecute anyone attempting [illegible] advertising matter or [illegible] ing or cutting names on [illegible] face of the forest.

An effort is to be made by the owners of many [illegible] initials now showing up in places in the reserve, to [illegible] them obliterated. Recently [illegible] tette of high school boys [illegible] to retrace their footsteps [illegible] Ana Canyon and remove [illegible] their trip.

BRIDGE FUNDS.

The State Highway Commission notified the Board of Supervisors State funds will not be [illegible] to replace the West Fork bridge on the State highway [illegible] was washed out by Lytle Creek in February and March. [illegible] way Commission avoids [illegible] ity for the condition of the [illegible] cause it did not accept the [illegible] before the rains came. [illegible] will be forced to build the [illegible]

JUMP FOR SAFETY.

George Wilcox and [illegible] two teamsters, narrowly [illegible] horrible trip down the [illegible] face of Strawberry Peak [illegible] on load of baled hay [illegible] grade. Bales of hay were [illegible] for a distance of 1000 [illegible] mountain side to the [illegible] but as the wagon topped [illegible] men jumped to safety.

INSPECTING BEACH.

[LOCAL CORRESPONDENCE.]

SANTA MONICA, Aug. [illegible] McLaurin, a representative [illegible] State Railroad Commission, [illegible] spected the quality of [illegible] served by the local [illegible] He will be here for [illegible] complete his investigations [illegible] here in response to a [illegible] was forwarded to the board [illegible] Dudley. After completing [illegible] a copy will go to the commission [illegible] the local city officials will [illegible] copy.

REDONDO DAY FETE.

[LOCAL CORRESPONDENCE.]

REDONDO BEACH, Aug. [illegible] Parent-Teachers' Federation [illegible] cided to hold a Redondo [illegible] 18, and celebrate the voting [illegible] $75,000 school bond issue [illegible] mense picnic. All of the [illegible] ple will be invited to the [illegible] lunch and picnic in the grove [illegible] programme of out and in [illegible] is being arranged and [illegible] dancing in the pavilion. If [illegible] proves a success, the [illegible] poses holding it yearly. [illegible] mittee in charge of the [illegible] E. T. Thompson (chairman), [illegible] D. Randolf, Mrs. E. C. [illegible] W. A. Anderson, Mrs. [illegible] Mrs. Fred Bates, Mrs. [illegible] Mrs. W. T. Fitzpatrick, Mrs. [illegible] Craig, Mrs. Shaug, Dr. A. [illegible] R. Fancher, E. C. Thomas.

Whittier.

EL MONTE AUTO COASTS INTO CAR AT CROSS[illegible]

[LOCAL CORRESPONDENCE.]

WHITTIER, Aug. 4.—The famous Downey Road crossing of the Pacific Electric, one mile west of Rivera, was again the scene of a collision this forenoon, when the Hudson car of Jack Mercer of Lindsay disputed the right of way with a trolley car.

Mercer, who was en route to Long Beach from El Monte, misjudged the distance to the car line, slowed down, and coasted right into the moving Pacific Electric car. The auto was carried sidewise and struck a milk platform and house at the [illegible] road.

The driver jumped [illegible] cer and the baby could [illegible] for the steering gear. [illegible] was not overturned [illegible] with a shaking-up and [illegible] bruises.

The Downey road [illegible] the scene of several similar [illegible] some of them accompanied [illegible] ful loss of life. Fore[illegible] dense foliage completely [illegible] view but at present the [illegible] cleared. A crossing-[illegible] ation but Mercer failed [illegible] sufficiently.

Piano Prices Knocked To Smash For 10 Days

If you ever expect to own a piano, this week is the time to buy, while prices are at these sensationally low figures. We must close out some of this big stock at any sacrifice, on any terms to suit you. Come early Wednesday. A few dollars will deliver a piano or player to your home this week.

Famous Makes Used Pianos

BARGAINS IN UPRIGHTS.

Haines Bros. upright .....$ 68
Good shape.
Mason & Hamlin, upright .. 98
Smith & Schultz, upright .. 130
Weber, upright 137
Chickering, upright 139
Steinway, upright 147
Hardman, upright 150
Good condition.
Schiller mahogany case... 225
Like new.
And others too numerous to mention.
TERMS—$5, $6, $8, $10 per month.

88-note Player, like new ...$324
20 rolls music.
And many other bargains in Player Pianos. Terms to suit.

We Are Agents for
KIMBALL PIANOS

The KIMBALL is the highest type of piano on the market. The Kimball is unreservedly indorsed by many of the most eminent musical artists in the world. We carry a complete line of KIMBALLS in all styles and finishes. If you want the BEST piano made, buy a KIMBALL here.

Platt Music Co. 312 W. Seventh St.
Near Broadway

Commodities.

FACILITATE COTTON EXPORT.

BANKERS MUST TAKE RISK AND PAY IN ADVANCE.

Bankers in New York Who Deal in Foreign Abroad Decide that a Change of Method Is Necessary to Handle Their Business in the Future.

[BY A. P. NIGHT WIRE.]

NEW YORK, Aug. 4.—At a meeting of Foreign Exchange Bankers [illegible] committee was appointed to [illegible] larger committee for the purpose of determining what steps [illegible] taken to facilitate export [illegible] of cotton and other commodities.

[illegible] of the Guaranty Trust [illegible] who is chairman of the [illegible] said the bankers had been [illegible] to make a complete change [illegible] of handling foreign exchange [illegible] country, he said, "we will [illegible] governments of England [illegible] or Germany take the [illegible] the shipments on pay[illegible] basis. If England wants [illegible] other commodity she will [illegible] money with the Bank [illegible] the credit of the London [illegible] of the American [illegible] consignee will have [illegible] of arrival of the commodity. In other words, England, [illegible] many will have to deposit [illegible] in advance of the shipment.

ounty News

MARRIES INTO MUCH TROUBLE

PARENTS-IN-LAW DIFFER AS TO SON-IN-LAW'S WORTH AND ARREST FOLLOWS.

[LOCAL CORRESPONDENCE.]

SANTA ANA, Aug. 4.—Harry Beauchamp, a chauffeur of Los Angeles, stands all right with his mother-in-law, but P. O. Saunders, his father-in-law, has had him arrested for perjury in that he swore that Marie, who is now Mrs. Beauchamp two years old.

P. O. Saunders, the father, also swore to the complaint here. He says that when his daughter, Marie, came here to wed Beauchamp two years ago, Beauchamp gave her age as instead of 16.

When Beauchamp was arrested and brought here today he declared that Saunders was disgruntled because Beauchamp would no longer live with him and support him.

Beauchamp's father-in-law is now his mother-in-law separated a long time ago, and the mother-in-law is no longer named Saunders. She was present at the wedding and is said to have given her consent to the marriage of the license to the girl if she was under 18.

Justice Cox allowed Beauchamp to go without bail. His preliminary examination was set for August

NEWS BRIEFS.

The Taxpayers League of the County today passed a resolution condemning the initiative measure proposing an universal eight-hour law in California. The discussion ... that the members oppose the measure upon the ground that it will work harmfully to horticultural and agricultural interests of this county.

City Assessor E. L. Vesey has returned his rolls over to City Clerk Burke. The totals show the new assessed valuation to be $7,886,... which $4,536,905 is for real estate, $1,901,425 for buildings. The assessment on Vegely's books a year ago was $6,814,270. The City Board of Equalization made a 16 per cent raise on real estate at this time, making the assessment to 1914 of $8,407,...

Last night V. L. Steward resigned as City Engineer and C. C. Brown, City Engineer of Orange, was appointed to fill the vacancy.

CLEANING HOUSE IN MOUNTAINS

FOREST SUPERVISOR ORDERS ARREST OF PERSONS WHO DEFACE LANDSCAPE.

[LOCAL CORRESPONDENCE.]

SAN BERNARDINO, Aug. ... natural beauties of the San Bernardino Mountains will no longer be marred by advertising signs, ... ter, and the names and initials ... campers and tourists on trees and rocks. Forest Supervisor Charlton today notified rangers in Los Angeles reserve to take steps to prosecute anyone attempting to post advertising matter or carving initials or cutting names on the trees in face of the forest.

An effort is to be made to get the owners of many ... initials now showing up at popular places in the reserve, in order to have them obliterated. Recently a party of high school boys were ordered to retrace their footsteps up Santa Ana Canyon and remove the marks their trip.

BRIDGE FUNDS.

The State Highway Commission notified the Board of Supervisors State funds will not be forthcoming to replace the West Fourth street bridge on the State highway, which was washed out by Lytle Creek in February and March. The highway Commission evades responsibility for the condition of the bridge because it did not accept the work before the rains came. The county will be forced to build the bridge.

JUMP FOR SAFETY.

George Wilcox and Nelson ..., two teamsters, narrowly escaped a horrible trip down the jagged face of Strawberry Peak when a load of baled hay went out of control. Bales of hay went down ... for a distance of 1000 feet down the mountain side to the canyon below, but as the wagon toppled over the two men jumped to safety.

INSPECTING BEACH CO...

[LOCAL CORRESPONDENCE.]

SANTA MONICA, Aug. 4.—... McLaurin, a representative of the State Railroad Commission, has inspected the quality of service rendered by the local Edison Co. He will be here for several days to complete his investigations. He is here in response to a request that was forwarded to the board by Supervisor Dudley. After completing his investigations a copy will go to the commission and the local city officials will receive a copy.

REDONDO DAY PICNIC.

[LOCAL CORRESPONDENCE.]

REDONDO BEACH, Aug. ... Parent-Teachers' Federation has decided to hold a Redondo day, August 18, and celebrate the winning of $78,000 school bond issue, with a tremendous picnic. All of the town people will be invited to bring their lunch and picnic in the grove. The programme of out and indoor sports is being arranged and there will be dancing in the pavilion. If the event proves a success, the federation proposes holding it yearly. The committee in charge of the affair, ... E. T. Thompson (chairman), ... D. Randolf, Mrs. E. C. Christie, Mrs. W. A. Anderson, Mrs. B. A. ..., Mrs. Fred Bates, Mrs. J. T. ..., Mrs. W. T. Fitzpatrick, Mrs. ... Craig, Mrs. Shaug, Dr. A. Hess, R. Fancher, E. C. Thomas.

Whittier.

...TO COASTS ...R AT CROSSI...

...RRESPONDENCE.]

...platform and house at the ... road.

The driver jumped but ... ...er and the baby could not ... for the steering gear. As ... was not overturned they ... with a shaking-up and ... bruises.

The Downey road crossing ... the scene of several similar ... some of them accompanied ... ful loss of life. Formerly ... dense foliage completely ... view but at present the ... cleared. A crossing-signal ... ation but Mercer failed to ... sufficiently.

Business: Money, Stocks and Bonds—Trade—The Citrus Market, Shipping

Stocks and Bonds.

FOREIGN TRADE MAIN PROBLEM.

Finances Smoothed Out Commerce Comes Next.

Export Trade to Europe Practically Blocked.

New York Stock Exchange Continues Deserted.

[BY A. P. NIGHT WIRE.]

NEW YORK, Aug. 4.—Although financial machinery of the country is working smoothly today as a result of the emergency measures put in force today to meet the present financial situation, little progress was made toward resumption of the ordinary lines of credits and commodities between the old world and the new.

The immediate financial necessities of Wall street turned its attention to trade problems, which is more than any other that confronts the country for a century. When this problem is solved, it is said, it was recognized that the ... might be felt ... throughout the nation.

EXPORTS AFFECTED.

The export part of the import trade of Europe already has been affected by the ... of the seizure of ... in France and Germany ... governments for military ... the holding in port of ... vessels of these countries ... importations here ... and Germany alone ... daily.

EXPORT PROBLEM.

The trade presented a still ... American exports to ... normal conditions ... daily, nearly one-... is for France and Ger... All of the trade at least ... is blocked. The re... ...ding the one-third ... goes to England, is ... present absence of fa... ...ding the export move...

... foreign trade already ... by the piling up of ... and inland storage ...

...CORPORATION.

...industries also began to ... of this situation. The ... Corporation for ... exports nearly 35 ... entire product. Word ... steel districts today ... being laid off.

...ER TRADE.

...trade was even more ... since one-half of the ... is exported. Several ... copper companies de... reduce their output by ... the anthracite fields ... operations were be... It was feared in Wall ... that if that portion of the ... dependent upon ... should be cut off ... a prolonged European ... would be felt seriously.

...FOR EUROPE.

...food supplies and other ... Europe must ob... representative banker ... the nations over there ... themselves to starve to ... to find some means of ... we can sell. I do not ... will be arranged, but ... is devised."

... of the unrest on the ... in small banks has ... increase in the amount ... with the postal ...

...MARKET DULL.

...was done today in ... One of the large ... represents many large in... ordinarily puts out ... $4,000,000 daily, said ... money was coming in ... Perhaps $100,000 was ... in small amounts, but ... stable quotable rates. ... plain that they pre... ...ot as little money as ... have maturing loans ... convenient. Mercantile ... were arranged in the ... at 6 per cent., but little ... Canadian banks ... $4,000,000 more gold. ... was no fear of dis... the immediate future, ... the rule to fortify their ... possible against un... ...ments in view of the ...

... Exchange was again de... ...commodities.

...CILITATE ...TON EXPORT.

...MUST TAKE RISK ...Y IN ADVANCE.

...New York Who Deal in ...road Decide that a ...ange of Method Is ...o Handle Their Busi...ness.

[BY A. P. NIGHT WIRE.]

..., Aug. 4.—At a meeting ...gn Exchange Bankers ... was appointed to ... committee for the ...mining what steps ... to facilitate export ...otton and other com...

... of the Guaranty Trust ... is chairman of the ... the bankers had been ... a complete change ... of handling foreign ex... country.

... said, "we will re... ...overnments of Eng... or Germany take the ... shipments on pay... If England wants ... commodity she will ... money with the Bank ... credit of the Lon... ...e of the American ...

... consignee will have ... of arrival of the com... words, England, ... will have to de... ...advance of the ship...

NOTE ANNOUNCEMENT TODAY.

Los Angeles Investment Directors to Make Known Decision Regarding Purchase of Gold Notes.

The decision of the directors of the Los Angeles Investment Company with regard to the past due gold notes offered to them for purchase by holders will be made known today. About 300 proposals to sell notes have been received in all by the company, but it was not ascertained yesterday exactly what the character and terms of the various proposals were, and consequently no action was taken by the board of directors regarding the purchase.

The company has a fund of $250,000 set aside for the redemption of the past due gold notes, and has been paying for them on a 40 per cent. basis. More time than expected was required yesterday in assorting and tabulating the various offers made.

Destroyer.

WHEAT'S ENEMY BLACK RUST.

AN INSECT LIFE AFFECTING GROWING GRAINS.

Epidemic of the Pest Possible Only After Periods of Excessive Rainfall or Long Stretches of "Muggy" Days—Serious Crop Loss from This Plague Rare.

The grain trade has been greatly exercised over "black rust" in the spring wheat States; wheat prices in consequence have advanced 4 cents a bushel, and now are within 3½ cents of the year's highest level. In much the same manner that the Hessian fly frightened the trade in the middle of May, black rust is now disturbing confidence and leading to a revision downward of wheat crop estimates. In May it was calculated that the Hessian fly had cut down the winter wheat crop 50,000,000 bushels as a matter of fact, the government crop report for May showed that the winter wheat promise had improved 8,000,000 during the month.

Black rust may or may not cause the damage that is now feared, says the New York Post. But it is worth pointing out that, although no spring wheat crop ever comes to harvest without some loss because of this blight, there has been only one serious crop loss in twenty years due directly to rust. That was in 1904, when from 25,000,000 to 40,000,000 bushels of spring wheat were ruined in the Northwest, rusted fields in many cases not being touched by the harvester. South Dakota harvested 9.6 bushels per acre, as compared with 13.9 the year before.

Rust is in reality an insect life, communicated to either the leaf or stem of growing wheat, rye, oats and barley. The most serious variety is that which is now causing concern in the wheat trade; that eats its way through the stalk, sapping the vitality and, unless checked, killing the entire plant. Rust is communicated by "spores," which are the reproductive germs, large quantities of which are present in the air at various times. The spores are extremely numerous and very light, and have been carried hundreds of miles and distributed over a large area in a few days.

It is known that rust has lived for more than one season, which makes it a difficult thing to contend against. Like the Hessian fly, this wheat pest is traced back through the centuries. Experiments extending over fifty-two generations of the rust have shown that there was no apparent diminution of the vitality due to continuous culture and the absence of the so-called barberry stage. Laws were passed in France in 1660 for destruction of barberries.

Such a thing as a black rust epidemic is impossible, save after periods of excessive rainfall, or in long stretches of warm, muggy days. In 1904, curiously enough, the rust developed without the high temperatures generally considered necessary for its spreading. The average temperatures in the Dakotas and Minnesota were from 2½ to 3½ degrees below normal during the rust period, but offsetting this consideration was the excessive humidity of the atmosphere in the latter part of the growing season, and the lateness of the grain in maturing.

MUST COMPLETE RESERVE BOARD.

EFFORT TO BE MADE TO PUSH NOMINATIONS THROUGH TODAY.

[BY A. P. NIGHT WIRE.]

WASHINGTON, Aug. 4.—Senator Owen of the Banking and Currency Committee said tonight a determined effort would be made to pave the way for organization of the Federal Reserve Board tomorrow, when the committee intends to report on the nominations of Paul M. Warburg of New York and Frederick A. Delano of Chicago.

Mr. Delano's nomination was sent to the Senate today and referred to the committee. The committee had been waiting for the last nomination before voting on Mr. Warburg, and while some opposition to Mr. Delano was voiced in executive session tonight, administration Senators expressed the view that both nominations would be confirmed tomorrow.

UNIFORM TERMINAL RATES.

American - Hawaiian Steamship Company to Stop Paying Freight Between Ports and Interior Points.

[BY A. P. DAY WIRE.]

SAN FRANCISCO, Aug. 4.—Notice has been received by the Chamber of Commerce from the American-Hawaiian Steamship Company, which will operate twenty-six vessels through the Panama Canal, that it will discontinue the practice of paying freight rates on the merchandise it handles between seaports and interior points. A uniform terminal rate has been fixed by the company for San Francisco, San Diego, Los Angeles Harbor, Portland and Seattle.

Remunerative Employment

can be obtained by a careful day after day reading of the "Help Wanted" columns of The Times "Liner" section.

Grain.

WHEAT SOARS, EUROPE BUYS.

British Guarantees Solve the Problems of Shippers.

Finances of Central West in Splendid Shape.

Exporters' Only Lack Is a Medium of Exchange.

[BY A. P. NIGHT WIRE.]

CHICAGO, Aug. 4.—After a meeting of the Clearinghouse Committee today to consider the financial conditions in the Central West as a result of the European war crisis and arrange for the distribution and use of the emergency currency coming from Washington, James B. Forgan, chairman of the committee, said:

"There is not the slightest cause for alarm, and within a short time all signs of abnormal conditions will be absent. We merely wish to impress the public with the idea that the currency of the community should be conserved as far as possible until we get the emergency currency."

Europe buying of American wheat in defiance of the mishaps of war began today. British government guarantee against possible losses by ocean capture of any part of the millions of bushels previously under contract to go to English ports opened the way for additional purchasing notwithstanding that the guarantee had not yet been formally extended to transactions entered into since war was declared.

WHEAT ADVANCES.

Prices of wheat leaped upward to an extreme of 3⅝ a bushel and closed strong with net gains of 2¼ to 2⅝. All the other leading staples on the Board of Trade joined in the advance.

Both foreign and domestic investors appeared to believe that the signing of the bill to put under the protection of the American flag all the shipping needed was only a matter of a few hours, and that the temporary financial strain here had been relaxed.

MUCH FAVORABLE NEWS.

According to a leading exporter, all of the news regarding business in the grain world today was good news except one thing, namely, that foreign exchange bankers had not yet found themselves able to purchase foreign bills against foodstuffs. Negotiations seeking a satisfactory solution of this highly important matter were in progress with good results hoped for.

NEED FOREIGN EXCHANGE.

At a meeting of the Chicago Board of Trade directors this evening steps were taken to request the Chamber of Commerce of the United States to petition the Secretary of the Treasury to buy $25,000,000 to $40,000,000 of foreign exchange to be used to facilitate the export of grain. It was also decided to memorialize President Wilson to use his influence with the governments of Germany, Great Britain and France to have foodstuffs declared non-contraband of war.

Reports emanating from one of the largest houses on Change that export buying of American wheat had already started on a big basis put decided vigor into prices today near the close. The upward flurry that followed was the second which had taken place after the opening and resulted in a spirited finish 2½ to 2⅝ cents above last night. Corn scored a like advance, with oats up three-eighths to five-eighths and provisions higher by 7½ to 30 cents.

CANNED MEATS IN DEMAND.

Prices in London Advance Sharply and American Firms Are Overrushed With Orders.

[BY ATLANTIC CABLE AND A. P.]

LONDON, Aug. 4.—American firms with offices in London were overwhelmed today with orders for canned meats. The prices quoted for this article have jumped from 10 to 30 per cent. within the last few days.

DELANO FOR RESERVE BOARD.

Chicago Man Accepts President's Offer of Jones's Place and Name Is Sent to Senate.

[BY A. P. DAY WIRE.]

WASHINGTON, Aug. 4.—Frederick A. Delano of Chicago has accepted a place on the Federal reserve board. His nomination was sent to the Senate by President Wilson during the afternoon and at once was referred to the Banking Committee.

Fiscal Year.

BIG DECREASE IN EXPORTS MAINLY IN FOODSTUFFS.

[BY A. P. NIGHT WIRE.]

WASHINGTON, Aug. 4.—Imports into the United States during the fiscal year ending in June, which included nine months' operation of the new tariff, totaled $1,893,925,657, or $80,917,423 more than during the preceding fiscal year. Increased imports of foodstuffs accounted for $69,081,000 of the total.

There was a decrease in total exports for the fiscal year of $98,822,000, accounted for largely by falling off in shipment of foodstuffs.

June imports were $157,529,450, compared with $131,245,877 in June, 1913, and exports were $154,105,460 against $160,172,880 last year.

SPINDLES TO GO SLOW.

Manufacturers in England Engaged on American Cotton Urged to Hasten Curtailment of Work.

[BY ATLANTIC CABLE AND A. P.]

LONDON, Aug. 4.—The Federation of Cotton Spinners has urged on the owners of spindles engaged on American cotton who agreed to the three weeks' "suspension of work before September to arrange for the curtailment as speedily as possible."

The Cotton Exchange at Manchester will be closed Wednesday and Thursday, as dealers have found it impossible to transact business.

STOP THROUGH BILLING.

Eastern Railroads With Atlantic Coast Terminals Decide to Notify Their Inland Connections.

[BY A. P. NIGHT WIRE.]

NEW YORK, Aug. 4.—Eastern railroad traffic managers in conference today decided that notice should be sent by roads terminating at the Atlantic seaboard to their inland connections and agents not to issue any through bills of lading on shipments of freight consigned to foreign points.

SHIPPING.

HARBOR OF LOS ANGELES.

ARRIVED—TUESDAY, AUG. 4.

Steamer Yale, Capt. Bartlett, from San Francisco.
Steamer Governor, Capt. Thomas, from Puget Sound, via San Francisco.
Steamer Roanoke, Capt. Dickson, from San Diego.
Steamer Santa Barbara, Capt. Eaddart, from Williams, via San Francisco.
Steamer Henry T. Scott, Capt. Paulson, from San Diego.
Steamer Nahalem, Capt. Tietjen, from Gray's Harbor.
Steamer Lakme, Capt. Olsen, from Eureka.
Steamer Santa Cecelia, Capt. Anderson, from New York.
Steamer General Rubbard, Capt. Sitka, from Portland.

SAILED—TUESDAY, AUG. 4.

Steamer Roanoke, Capt. Dickson, for Portland, via San Francisco.
Steamer Alvarado, Capt. Ahlin, for Gray's Harbor.
Steamer Northland, Capt. Bodge, for San Francisco.
British steamer Inverberie, Capt. Williams, for San Francisco.

PASSENGER SCHEDULE.

All passenger steamers call at San Francisco to and from ports farther north.

TO ARRIVE.

Date.	From—Name of vessel.	Steamship line.
Aug. 5	Portland, Rose City	S. P. & Portland
Aug. 6	San Diego, Governor	Pacific Coast
Aug. 6	San Francisco, Harvard	Pacific Navigation
Aug. 6	San Francisco, Arcoline	Independent
Aug. 7	San Diego, Harvard	Pacific Navigation
Aug. 7	San Francisco, Santa Clara	North Pacific
Aug. 8	Puget Sound, Congress	Pacific Coast
Aug. 8	San Francisco, Yale	Pacific Navigation
Aug. 9	San Diego, Yale	Pacific Navigation
Aug. 9	San Francisco, Harvard	Pacific Navigation
Aug. 10	Portland, Yucatan	North Pacific
Aug. 10	San Diego, Congress	Pacific Coast
Aug. 11	San Diego, Yucatan	North Pacific
Aug. 11	San Francisco, Yale	Pacific Navigation
Aug. 11	Puget Sound, President	Pacific Coast

TO SAIL.

Date.	For—Name of vessel.	Steamship line.
Aug. 5	San Diego, Governor	Pacific Coast
Aug. 6	Portland, Rose City	S. P. & Portland
Aug. 6	San Francisco, Yale	Pacific Navigation
Aug. 6	San Francisco, Harvard	Pacific Navigation
Aug. 6	Puget Sound, Governor	Pacific Coast
Aug. 6	San Francisco, Arcoline	Independent
Aug. 7	San Francisco, Santa Clara	North Pacific
Aug. 8	San Diego, Yale	Pacific Navigation
Aug. 8	San Diego, Harvard	Pacific Navigation
Aug. 8	San Francisco, Yale	Pacific Navigation
Aug. 9	San Diego, Congress	Pacific Coast
Aug. 10	Puget Sound, Congress	Pacific Coast
Aug. 10	San Diego, Yucatan	North Pacific
Aug. 11	San Diego, Harvard	Pacific Navigation
Aug. 11	Portland, Yucatan	North Pacific

IN PORT.

Steamer Henry T. Scott, So. Cal. Lumber Co.
Steamer Yale, S. P. slip.
Steamer Coronado, Pacific slip.
Steamer Yosemite, S. P. slip.
Steamer Governor, P. C. S. S. Co.
Steamer Santa Barbara, S. P. L. Co.
Steamer Santa Cecelia, Pacific slip.
Steamer Alvarado, Pacific slip.
Steamer Nehalem, Hammond Lumber Co.
Steamer General Rubbard, Hammond Lumber Co.
British steamer De Sabla, Gen. Petroleum Co.

COASTWISE CARGO CARRIERS.

Schooner King Cyrus, Portland, sailed July 28.
Steamer William H. Murphy, Eureka, loading.
Steamer Klamath, Portland, loading.
Steamer Avalon, Raymond, loading.
Steamer Shasta, Bellingham, loading.
Steamer Celtic, Portland, loading.
Steamer Multnomah, Portland, loading.
Steamer John A. Hooper, Gray's Harbor, loading.
Steamer Edgar H. Vance, Portland, sailed July 28.
Steamer Santa Barbara, Willapa, sailed July 29.
Steamer Nann Smith, Coos Bay, sailed Aug. 2.
Steamer Columbia, Gray's Harbor, sailed July 31.
Steamer Bonita, Puget Sound, loading.
Schooner Lottie G. Morse, gasoline, loading.
Steamer San Gabriel, Umpqua, loading.

TO AND FROM FOREIGN AND ATLANTIC PORTS.

American steamer Dakota, New York, sailed June 13.
Norwegian tank steamer Baldredga, Newcastle-on-Tyne, building.
British steamer Cloughton, Buenos Ayres, sailed June 27.
French mark Admiral Courbet, Newcastle-on-the-Tyne, loading.
German steamer Sleak, Hamburg, sailed June 10.
British steamer Crown of Seville, Antwerp, sailed June 28.
American steamer Mills, New York, loading.
British steamer Orstana, Antwerp, loading.
British steamer Natal, Antwerp, sailed July 8.
German steamer Alexandria, Hamburg, sailed April 2.
British steamer Frimley, Antwerp, sailed May 16.
British steamer Inverberie, Antwerp, sailed June 4.
British tank steamer Elma, Newcastle-on-Tyne, building.
British tank steamer Colgata, Newcastle-on-Tyne, building.
American steamer Santa Cruz, New York, sailed July 10.
British steamer Huntsman, Antwerp, loading.
Steamer Santa Cecilia, New York, sailed June 20.
German steamer Totnes, Hamburg, sailed July 22.
American steamer Washingtonian, New York, sailed July 11.
British steamer Historian, Antwerp, sailed July 9.
German steamer Clara Johnen, Hongkong, loading.
British steamer Engineer, Antwerp, loading.
Steamer Oregonian, New York, sailed June 28.
American steamer Desmark, Balboa, loading.
American steamer Ohioan, New York, loading.
American steamer Missourian, New York, sailed Aug. 1.
American steamer Nebraskan, Balboa, loading.
Japanese steamer Azumasan Maru, Mailki, Japan, loading.
Danish steamer Cathay, Antwerp, loading.
Danish motor ship Malakka, Antwerp, loading.
American steamer Honolulan, Puget Sound, loading for New York.
American steamer Mexican, New York, loading.
British steamer Statesman, Antwerp, loading.
British steamer Crown of Toledo, Antwerp, loading.
British steamer Helmsley, Balboa, loading.
Swedish motor ship Kronprins Gustaf Adolf, Bull, sailed July 10.
American steamer Isabella, New York, loading.
American steamer Lyra, Balboa, loading.
Dutch steamer Maria, Antwerp, loading.

HARBOR TIDE TABLE.

Wednesday,	Aug. 5	3:19	9:40	2:39	8:53
		—1.0	4.5	1.9	6.9
Thursday,	" 6	3:50	10:09	3:17	9:29
		0.8	4.5	1.7	6.7
Friday,	" 7	4:19	10:38	3:54	10:04
		—0.5	4.7	1.8	6.1
Saturday,	" 8	4:44	11:05	4:32	10:38
		—0.1	4.8	1.8	5.5
Sunday,	" 9	5:08	11:32	5:12	11:12
		0.4	4.9	1.7	4.9
Monday,	" 10	5:30	12:00	5:58	11:49
		0.9	4.9	1.8	4.3
Tuesday,	" 11	6:49	12:29	6:58	....
		1.4	4.9	1.8	....

NOTE—In the above tabulation of tides the daily tides are given in the order of their occurrence, commencing with the early morning tide in the left-hand tide column, and the succeeding tides as they occur. On some days four tides occur, the fourth tide occurring on the following morning.

FERRIES.

For East San Pedro: Launch leaves foot of Fifth street, San Pedro, every fifteen minutes, day and night.

For Terminal: Launch leaves foot of Fifth street, San Pedro, and foot of Canal street, Wilmington, every half hour from 6:15 to 11:45 p.m.

AVALON, SANTA CATALINA ISLAND.

Leave.		Arrive.
10:00 a.m.	Steamer Cabrillo,	6:00 p.m.
3:00 p.m.	Steamer Hermosa.	9:30 a.m.

HARBOR ITEMS.

Announcement is made by the American-Hawaiian Steamship Company that effective with the sailing of the steamer Mexican from New York, sailing August 15, the rates through the Panama Canal will apply only to the dock on pier A, instead of Los Angeles delivery. If freight is forwarded by rail an additional charge for loading of 12½ cents per ton will be made.

The British tank steamer De Sabla arrived tonight from Antofagasta in ballast to the General Petroleum Company. Some fear was entertained that the tanker might be overhauled by the German cruiser Leipsic, off the Mexican coast. No such fear is entertained, however, by the owners of the British steamer Inverberie, which sailed tonight for San Francisco with balance of cargo, loaded at Antwerp.

Lumber carriers arriving today were the steamers Santa Barbara from Williapa, Nehalem from Gray's Harbor, General Hubbard from Portland, and Lakme from Eureka, with cargoes aggregating 3,500,000 feet. The Henry T. Scott returned from San Diego with balance of cargo, loaded on Puget Sound. Departures in ballast were the Alvarado for Gray's Harbor and the Northland for San Francisco for orders.

The steamer Santa Cecelia of the American fleet of W. R. Grace & Co. arrived today from New York direct, after a fast voyage of forty-four days and eighteen hours. She discharged 500 tons at the Pacific slip and proceeded to San Francisco.

NORTHERN SHIPPING.

SAN FRANCISCO, Aug. 4.—Arrived: Steamers Harvard, Los Angeles; Queen, San Diego.

Sailed: Steamers Santa Clara, Rose City, Los Angeles; George Loomis, Ventura; Asuncion, El Segundo.

REDONDO BEACH.

ARRIVED—TUESDAY, AUG. 4.

No arrivals of vessels today.

SAILED—TUESDAY, AUG. 4.

No vessels departed today.

IN PORT.

No vessels in port.

SAILING FOR THIS PORT.

Steamer Santa Barbara, Capt. Eaddart, from Gray's Harbor.

Steamer Columbia, Capt. Allen, from Gray's Harbor.

Steamer Solano, Capt. Lundstedt, from Columbia River.

FINANCIAL.

OFFICE OF THE TIMES,
Los Angeles, Aug. 5, 1914.

Bank clearings yesterday were $3,668,962.45, a decrease of $7,727.18, compared with the same day last year, and an increase of $51,800.05, compared with the same day in 1913:

	1914.	1913.	1912.
Monday	$3,747,178.79	$4,185,549.09	$3,618,092.73
Tuesday	3,668,962.45	3,676,660.63	3,597,162.43

SAN FRANCISCO MARKET.

FRUIT, GRAIN AND PRODUCE.

[BY A. P. NIGHT WIRE.]

SAN FRANCISCO, Aug. 4.—Receipts, flour, 5794 quarters; barley, 212,325 centals; potatoes, 5725 sacks; hay, 340 tons; hides, 170; wine, 28,000 gallons. Apples—Gravensteins, 50@1.00. New potatoes, 1@1¼. Vegetables—Tomatoes, Delta, 50@90; cucumbers, Delta, 20@25.

Call Board Sales.

[BY A. P. NIGHT WIRE.]

SAN FRANCISCO, Aug. 4.—Wheat, nominal. Barley, nominal; December, 96 bid; 97 asked. Afternoon session: Wheat, nominal. Barley, nominal; December, 96¾; August, new, 97¼; 8-year, 90.

San Francisco Dairy Market.

[BY A. P. NIGHT WIRE.]

SAN FRANCISCO, Aug. 4.—Butter, fancy creamery, 25½. Cheese, new, 11@14.

PRODUCE RECEIPTS.

SAN FRANCISCO FIGURES.

[BY DIRECT WIRE—EXCLUSIVE DISPATCH.]

SAN FRANCISCO BUREAU OF THE TIMES, Aug. 4.—Produce receipts:

Interior: Alfalfa meal, sacks, 100; apples, boxes, 1800; barley, centals, 213,825; bran, sacks, 150; brandy, gallons, 820; butter, centals, 1148; cheese, centals, 525; coal, tons, 150; corn, centals, 80; eggs, dozens, 57,810; flour, quarter sacks, 8794; hay, tons, 340; hides, 170; honey, cases, 200; leather, rolls, 60; live stock, 200; lumber, feet, 60,000; middlings, sacks, 200; oats, centals, 1535; onions, sacks, 1275; paper, bundles, 685; pelts, 1065; potatoes, 5275; quicksilver, flasks, 21; sugar, centals, 8000; tallow, centals, 5; wheat, centals, 20,940; wine, gallons, 23,000; wool, sacks, 10.

Coast: Lumber, feet, 55,000; oats, centals, 22,110.

Washington: Flour, quarter barrels, 11,530; sheets, sacks, 556; wheat, centals, 7305.

Hawaiian: Bananas, bunches, 4554; coffee, bags, 416; honey, cases, 250; pineapples, cases, 580; pineapples, canned, cases, 66,960; sugar, bags, 96,402.

Local Grain Market.

Following are closing quotations furnished by grain exchange yesterday: Milling wheat, 1.60@1.65; feed wheat, 1.55@1.60; Sonora wheat, 1.50@1.55; No. 1 feed barley, 96¾; Oregon oats, 1.35@1.40; rye, 1.40@1.42½; white oats, chop, 19.00 ton; Texas oats, 19.00@20.00; Argentine corn, 1.75@1.80; bran, $1.00@$24.00; hay, No. 1 wheat, $18; cottonseed meal, 25.00; charcoal, 29.50; middlings, new bags, 8; Utah oats, 1.55; corn, 1.65@1.90.

Portland Wheat Market.

[BY DIRECT WIRE—EXCLUSIVE DISPATCH.]

PORTLAND, Aug. 4.—Wheat, unchanged; no trading.

Chicago Grain Market.

[Furnished by E. F. Hutton & Co., Members New York Stock Exchange, 115 West Fourth street, Los Angeles.]

CHICAGO, Aug. 4.—Following is range of quotations:

Wheat—	Open.	High.	Low.	Close.
May	.97¾	1.00	.97¾	**1.00
September	.90¾	.90	.89¼	**.90
December	.91¾	.94¼	.91¾	**.94
Corn—				
May	.66¾	.68	.66¾	**.68
September	.65¾	**.65¾	.65	**.65¾
December	.65¾	.65¾	.65	**.65¾
Oats—				
May	.41	.42	.40¾	**.41¾
September	.35¼	.36	.35	**.35¾
December	.37¾	.38¾	.37¾	**.38¼
Pork—				
September	18.50	18.97	18.40	18.75
Lard—				
September	8.05	8.82	8.00	8.77
October	8.80	8.92	8.80	9.03
		@9.05		
Ribs—				
September	11.32	11.60	11.32	11.55
October	10.70	11.02	10.72	*10.95
		@11.05		

*Bid. **Asked.

Chicago Closing Figures.

[BY A. P. NIGHT WIRE.]

CHICAGO, Aug. 4.—Closing: Wheat, September, 89; December, 94. Corn, September, 70 5-8; December, 65. Oats, September, 35¾; December, 38¼. Pork, September, 18.75. Lard, September, 8.77; October, 8.95. Ribs, September, 11.55; October, 10.95.

INTRICACIES OF BUSINESS.

Federal Industrial Commission Investigates Relation Between Embalming Bodies and Running Mine.

[BY A. P. DAY WIRE.]

LEAD (S. D.) Aug. 4. — R. Smith, formerly a local merchant, testified before the Federal Industrial Commission yesterday that he was forced out of business by influence brought to bear by the Homestake Mining Company. Opposition to him developed after he, as a member of the school board, had caused the company to be assessed $6000 in school taxes, half of which they eventually paid, he declared. Smith was in the undertaking, furniture and livery business. He denied that he was ever in a combination to keep up funeral charges.

All detectives in the employ of the Homestake are deputy Sheriffs but make no arrests except for trespassing on company property, according to the testimony of G. A. Northam, chief of detectives. Their duties include reporting union labor agitators. If employees agitate for unions they are discharged, he said.

Chamber Kellar, attorney for the company, denied that any of his duties were political. He said he had been a Republican until 1912, when he supported the Democratic ticket. It was brought out that Gov. Byrne, whom Kellar fought, was held responsible for the practical doubling of the assessed valuation of the company's property.

T. J. Grier, superintendent of the Homestake, said the company severed business relations with Smith because he refused to reduce the price of embalming from $50 to $10, as others did. He said Bishop Busch opposed the company because the officials did not favor a plan which would have manned the mines with Catholics exclusively.

The commission left for Butte today, where a hearing will begin Thursday.

FINAL VOTE TODAY.

Senate to Settle Fate of Trade Commission Bill This Afternoon After Six Weeks' Debate.

[BY A. P. NIGHT WIRE.]

WASHINGTON, Aug. 4.—By unanimous consent the Senate agreed today to begin voting on amendments to the trade commission bill, with limited debate tomorrow afternoon and to vote on final passage of the measure at not later than 6 p.m. This will close six weeks of debate on the first measure on the anti-trust programme.

During the day the Senate, by a vote of 32 to 30, had rejected the Reed amendment, defining "unfair competition." Advocates of the bill claimed that with this amendment out of the way the measure will pass the Senate in practically the form in which it stands.

DAILY EASTERN CITRUS MARKET QUOTATIONS.

[BY DIRECT WIRE TO THE TIMES.]

NEW YORK BUREAU OF THE TIMES, Aug. 4.—Twelve cars Valencias sold. Market steady on 216's and larger; easier on 250's and smaller. Partly cloudy.

VALENCIAS.

	Asgn.
Rudd, Growers' F. Co.	$2.20
Uplanders, Growers' F. Co.	2.00
Rosecroft, Growers' F. Co.	2.05
Plain, Growers' F. Co.	1.90
Los Palmas, San Marino, Growers' F. Co.	2.10
El Tovendor, San Marino, Growers' F. Co.	2.75
Rooster, O. R. Exchange	2.15
Charter Oak, A. C. G. Exchange	2.60
Red Riding Hood, S. D. Exchange	2.00
George Washington, O. R. Trade	1.25
Stag, A. C. G. Exchange	2.25
Polished, A. C. G. Exchange	2.25
Hunter, A. C. G. Exchange	2.00
Trail, S. T. Exchange	2.05
Canyon, S. T. Exchange	2.10
Red C, Covina Exchange	2.70
Orange, Covina Exchange	2.50
Gladiola, Covina Exchange	2.50
Triple R, Redlands, S. T.	2.10
Plain Label	2.75
Gavilan, Riv. Exchange	2.80
Irrasella, Riv. Exchange	2.90
Aurora, American F. Dis.	3.20
Sapphic, American F. Dis.	2.85
De Luxe, sf, Co-operative O. A.	3.00
De Luxe, xc, Co-operative O. A.	3.25
Outlook, Co-operative O. A.	3.00
LEMONS.	
Refreshing	$2.40

Chicago Citrus Market.

[BY DIRECT WIRE—EXCLUSIVE DISPATCH.]

CHICAGO BUREAU OF THE TIMES, Aug. 4.—New apples, 1.00@2.50 per barrel. Lemons, California, 4.00@6.50 per box. Oranges, 2.25@3.50. Pineapples, per crate, 1.50@3.50. California apricots, per box, 75@1.25. Peaches, 90@1.75. Plums, 80@1.50 per crate. Pears, 2.25@2.50 per box. Grapes, 2.00@2.25 per case. Cantaloupes, 1.25@2.75 per standard crate. Watermelons, 125.00@

Salt

Public Service: City Hall, Courts.

SUMMARY OF THE DAY.

The Council as a committee of the whole, considered yesterday plans for protective work against storm waters of the Arroyo Seco. It is probable a reinforced concrete wall on the west side of the arroyo will be provided for.

Councilman Langdon yesterday renewed the movement to secure a tile lining for the Third-street tunnel, to be put in place while the present repairs are in progress.

Councilman Wheeler announced yesterday that the Park Commission has made such concessions in regard to the Griffith Park Greek theater controversy that may bring about an amicable settlement when Col. Griffith returns from the north.

The Council has adopted the report of its Public Welfare Committee, declaring that girls shaking dice for pennants and in charge of pennant stands must stop, as this isn't "good form."

A story of an 80-year-old woman lying helpless for four hours in a bathtub filled with cold water, while her daughter drank herself to sleep, was told in Judge Jackson's court yesterday.

Of extreme interest to all real estate operators is a case involving a commission, concluded in Judge Shenk's court yesterday.

At the City Hall.

STOUT WALL FOR ARROYO SECO.

FAVORABLE OUTLOOK FOR THIS PROTECTIVE WORK.

Council as Committee of the Whole Takes Up Subject and Asks City Engineer for Estimates of Cost. Liberal Offer of Stone Company Is Presented.

Out of all the controversy as to the methods to be used to provide protective work for the Arroyo Seco it appears that there will be evolved a plan that will give a reinforced concrete wall along the west side of the arroyo. This would provide protection from encroachment of flood waters and allow the reconstruction of a considerable extent of Carlotta boulevard.

The Council, as a committee of the whole, met in executive session yesterday to discuss the situation. It was urged that the time is passing and that if anything is to be done to give relief to the Arroyo Seco district before another flood season arrives, action must be immediate.

It was practically decided that the improvement shall be a reinforced concrete wall, instead of riprapping, and the City Engineer was requested to furnish estimates of cost and details of what arrangements can be made with the Los Angeles Stone Company in carrying out the proposed work.

The proposal of this company was submitted to the Council at the regular session. The liberal offer is made by this company of excavating for the wall and furnishing all the rock, sand and gravel necessary free of cost to the city, if it is allowed to retain its tracks near the Avenue 35 bridge.

Mr. Farley presented a petition with 101 signatures, and representing 1314 feet of frontage within the district, asking for the concrete wall.

NOT "GOOD FORM."

GIRLS MUSTN'T SHAKE DICE.

The edict of the City Council of Los Angeles has gone forth—it isn't "good form" for girls or young ladies to shake dice for pennants or to conduct pennant stands.

The Council yesterday adopted the report of the Public Welfare Committee, recommending that the petition of Howard E. Temple and others asking for legislation to prohibit the shaking of dice at cigar stands for cigars, tobacco or other merchandise, and also to prohibit shaking of dice for pennants, be filed.

The report says the committee has determined that the City Council has no jurisdiction as this matter was passed upon by a vote of the people, who authorized this sort of business traffic.

"We are of the opinion, however," says the report, "that shaking dice for pennants, and the handling of pennant stands by girls or young women, is not good form, and, if possible, should not be permitted."

The report recommends that the Police Commission be instructed to use all means within its power to prohibit the shaking of dice for pennants.

TUNNEL REPAIRS.

TILE LINING WANTED.

"This Council seems to be able to find money for divers and sundry things of minor importance, but some of the members balk at the idea of providing for a new lining for the Third-street tunnel. That hole is a disgrace to the city, and I believe that now repairs must be made, we shall go ahead and give the tunnel a proper lining, so that it will be attractive instead of a nuisance."

Thus spoke Councilman Langdon yesterday, after having made a plea in the Council session for bettering the conditions at the tunnel. Mr. Langdon believes that if the attention of the public is directed to the present situation, demands will be made on the Council that will result in providing for the new lining of white tile that will diffuse the light and make the passageway safe and comfortable.

On July 31, the Council authorized the Board of Public Works to contract for placing of false work under the weakened places in the roof. Later examinations have developed the fact that more work than proposed in the contract is necessary and the board yesterday asked for additional authority to contract for this work.

The sentiment of the Council was that the board should proceed by force account to do such work as is deemed necessary, but the subject was referred to the Finance Committee for a report.

THREE HEARINGS

BEFORE POLICE COMMISSION.

Three hearings of charges against holders of special permits will be held by the Police Commission tomorrow. The commission is determined to clear up cases that have been carried on its records for some time.

These hearings will include the charges against David Roth, holder of a No. 2 restaurant liquor permit for No. 651 South Central avenue, for improper conduct of business; Arthur F. Armstrong, holder of a saloon permit at No. 355 South Spring street, charged with selling liquor to a minor, and James C. Borton, holder of a poolroom permit at No. 2207 North Broadway.

LIQUOR PERMITS.

ACTS OF COMMISSION.

The Police Commission at yesterday's session granted a transfer of the saloon permit for No. 215 West Fifth street from Walter O. Stewart to Stewart & Sebastian. It also granted a transfer of the saloon permit for No. 269 South Los Angeles street from Gioia & Cahill to Jess Gioia.

The commission closed three blocks to the issuance of further liquor permits. These were Spring street, between Seventh and Eighth streets, where 77 per cent. of the frontage was on the petition for closing; Fourth street, between Broadway and Hill street, petitioned for by 89 per cent. of the property eligible to sign, and Hill street, from Fourth to Fifth streets, where 68 per cent. of the frontage petitioned for the closing.

License Movie Operators.

City Attorney Stephens will send to the Council today the draft of a proposed amendment to the moving-picture ordinance, providing that operators of moving-picture machines must pass examinations and secure licenses from the city before they can operate in Los Angeles.

The amendment is proposed in the interest of public safety, as moving-picture machines in the hands of inexperienced operators are a prolific source of fires. Several cities in the East have ordinances similar to that proposed in operation with good effect.

Believes Solution Near.

Councilman Wheeler, who is chairman of the Public Welfare Committee and who has given special attention to the efforts to bring about an amicable solution of the difficulties besetting the erection of the Greek theater and hall of science and observatory in Griffith Park through funds offered by Col. Griffith J. Griffith, stated yesterday that he believes a happy settlement of the difficulties is near at hand.

Mr. Wheeler has received from the Park Commission a lengthy letter, setting forth its understanding of the situation and making overtures that Mr. Wheeler believes will bring about a successful agreement as soon as Col. Griffith returns from San Francisco, where he will be for several days.

Repeal Maximum Limit.

In accordance with the programme mapped out by the Councilmen on the natural-gas situation, City Attorney Stephens this morning will present to the Council an ordinance providing for the repeal of the existing ordinance designating what proportions of gases shall be used if mixed gas is served to consumers by gas companies, and providing that only a minimum percentage shall be prescribed. This would leave the gas companies in a position where they could serve as much natural gas above the minimum as they might desire, up to 100 per cent.

The present provision of the ordinance requires that when mixed gas is supplied there must be not less than 50 per cent. nor more than 60 per cent. of natural gas used in the mixture. The ordinance that will be presented today provides:

"It shall be unlawful for any person, firm or corporation furnishing or distributing gas composed of a mixture of natural gas and manufactured gas to the city of Los Angeles, or the inhabitants thereof, to supply any such gas which contains less than 50 per cent. of natural gas."

City Hall Short Stops.

The City Council decided yesterday to reject all bids for addressing envelopes and postal cards and to have this work done in the office of the City Clerk hereafter. The volume of this work will reach from $2000 to $4000 per year. A new position will be created to handle this work and it is believed the city will save money by the change.

The request of the Fire Commission that the Council provide for the payment of rewards for the arrest, conviction and punishment of incendiaries was referred to the Finance Committee yesterday.

The final ordinance for the paving of Vignes and Ducommun streets was adopted by the City Council yesterday.

The City Council decided yesterday that the proposed ordinance requiring moving companies and express wagon operators to file with the police department the names and addresses of persons moved is impracticable, and ordered the petitions therefore filed.

Extra lights at Echo Park and a rearrangement of those now there so as to eliminate the dense shade at nights is the desire of the City Council. It instructed the City Electrician yesterday to take steps to bring about this result.

The Council yesterday gave its approval to the proposed ordinance providing for the licensing of dog kennels, instead of requiring a separate license for each dog in kennels.

The sum of $2000 has been allowed by the City Council for the support of the work of the United Charities for the present work. This work is to be sustained by the County Supervisors after September 1.

Without a sigh the members of the Council voted yesterday to file the petitions of various civic organizations for a central municipal market at Sunset boulevard and North Broadway. The Council also filed requests for establishment of additional free public markets, no provision having been made in the budget for them.

Miss Laura Oakley was made a special police officer yesterday by the Police Commission for the Universal Motion Picture Company at Hollywood.

The operative roll of the city assessment was sent to the State Board of Equalization at Sacramento yesterday by City Clerk Wilde.

Another echo of the chimerical municipal railway from Los Angeles to the harbor was heard in the Council chamber yesterday when property owners south of the city demanded quit claim deeds from the city for rights of way that have been held for railroad purposes.

The City Council took the usual course yesterday in setting over for one week action on the confirmation of Capt. H. Z. Osborne as a member of the Board of Public Works, vice Edward Johnson, resigned.

Reuben H. Bass of No. 980 East One Hundred and Seventy-ninth street, New York city, has written to Mayor Rose to ask for aid in finding his brother, Michael Bass, aged 21, who left the family in Chicago three years ago and who is believed to be in Los Angeles or vicinity. His father is in a dying condition in a hospital and greatly desires to locate the son before he passes away.

Protests have been filed with the City Clerk asking the Council to prohibit the storage and traffic in inflamable boxes on lots within the fire limits. The protestants call attention to the serious fire at Ninth and Hope streets a few days ago, where boxes caught fire and endangered surrounding properties.

The City Council yesterday authorized the change of the name of Sulphur street to Roseview street.

Officers of the Glen Alta Improvement Association expect to file during the present week an application for a street railway franchise for the proposed crosstown line to connect the northeasterly portion of Boyle Heights with Eastlake Park, Glen Alta and Hermon.

At the Courthouse.

LEFT HELPLESS IN COLD BATH.

WHILE HER DAUGHTER DRANK HERSELF TO SLEEP.

Tale of Cruelty to Aged Woman Told in Suit to Have Set Aside Deed for a Fortune—Witnesses Say Mother Was Systematically Kept Drugged.

A story of an 80-year-old woman lying helpless for four hours in a bathtub filled with cold water while her daughter drank herself to sleep was told in Judge Jackson's department yesterday afternoon by Mrs. Lexie Grant Lohse. Mrs. Lohse proved one of the best witnesses yet called in the suit brought by Mrs. Maggie Rayner, now 84 years old, against Charles J. Genshlea, her son-in-law, to have set aside a deed to $100,000 worth of property which she conveyed to her daughter, the late Mrs. Helen May Hubbs Genshlea, in 1910.

Mrs. Lohse said that in 1910 Mrs. Rayner and her daughter, then known as Miss Helen May Hubbs, engaged rooms in an apartment-house conducted by Mrs. Lohse on Paru street, Alameda. May, as the woman is invariably spoken of in the hearing, insisted on being called Mrs. Higgins, Mrs. Lohse said.

The witness declared that May was in the habit of giving her aged mother three medicines, a tablet, the mysterious white powder so often mentioned by other witnesses, and a hypodermic injection. The old woman was asleep most of the time, Mrs. Lohse declared, as the result of the constant drugging to which she was subjected.

It was May's habit, according to Mrs. Lohse, to open letters directed to her mother, and substitute letters written by herself, which she would place in the envelopes. Mrs. Lohse also told of visits by the mysterious Jack Woods. Once she saw May give him at least forty $20 gold pieces, tied in a silk handkerchief, she said.

May told Mrs. Lohse her mother had "wheels," the witness testified. The daughter sent for Capt. Handley, a notary, and a day or two later May amilingly extracted from the top of her stockings several deeds, which, "for love and affection," transferred all Mrs. Rayner's property, worth $100,000, to her daughter.

It was Mrs. Rayner's habit to wear a cane strapped to her wrist, Mrs. Lohse related, and when she would need assistance she would thump on the floor with her cane. She strapped it to her wrist, Mrs. Lohse explained, because May would take it away from her mother whenever the opportunity presented.

After May got the mother's property, according to Mrs. Lohse, she turned cruel. Once May went to Mrs. Lohse, according to the latter's testimony, and asked for an oil stove. She had placed her mother, then 80 years old, in a cold bath at 8 o'clock in the morning, and she explained she wanted the stove to heat the bathroom. Mrs. Lohse protested against the inhumanity of such treatment, and May withdrew to her apartment.

Hearing groans coming from the bathroom at noon, Mrs. Lohse said she made an investigation, and found Mrs. Rayner still in the cold water and helpless. Mrs. Lohse, with the assistance of her daughter, placed the old woman in her bed, and applied restoratives. May, she said, lay in an arm chair, helplessly intoxicated.

VITAL TO BROKERS.

RULING ON COMMISSIONS.

Of extreme interest to every real estate operator in Southern California was the suit brought to a conclusion in Judge Shenk's department of the Superior Court yesterday, in which E. B. Armstrong, assignee of John Neal, sued Robert Marsh & Co. to collect a $2000 commission.

The case will be argued before Judge Shenk Friday morning, and his ruling will be an interpretation of the law of commissions as between brokers.

Ordinarily a deal has been consummated when a contract has been signed, and a real estate operator generally feels he is entitled to his commission when he has effected the signing of a contract. In the case at bar, however, in which a number of realty operators are involved, and no actual transfer of property was made, it is contended by the defense that an agent is not entitled to his share of the commission until the principal operator in the deal shall have been paid.

Mr Neal, working for Robert Marsh & Co., had an agreement in writing that if he consummated a deal for the sale or exchange of Glen Airy tract, the property of John Howze, for property owned by the J. D. Millar Realty Company, for $175,000, he was to receive $2000 as his share of the commission. It was shown that while Mr. Neal did succeed in having a contract signed for the exchange of the property, there never was any actual delivery by Mr. Howze.

W. W. Mines, president of the Los Angeles Realty Board, and R. A. Rowan were put on the stand yesterday by Robert Marsh & Co., as experts in commission matters. Both Mr. Mines and Mr. Rowan testified that a real estate operator is not entitled to his share of commission in a deal in which several operators are interested until the commission actually has been paid to the principal broker, who is to share with the others.

Mr. Neal assigned his claim to Mr. Armstrong, who is suing Robert Marsh & Co. One point involved is whether J. D. Millar is also the J. D. Millar Realty Co., and the Interstate Realty Co. The contract for the exchange was signed by the latter company, although Mr. Neal's letter called for a transfer between Mr. Howze and the Millar Realty Co.

REFEREE'S REPORT.

ON VERMONT WIDENING.

The report of the referees in the condemnation suit instituted by the city in May to acquire property for the widening of Vermont avenue from Sixth street to Griffith Park, was filed in the Superior Court yesterday afternoon.

The report gives a total of $535,000 that must be paid to 295 property owners residing in the proposed assessment district, extending the entire distance of the proposed improvement and three blocks on each side of Vermont avenue.

The referees to determine the amounts that must be paid for damages and for the property taking were appointed by Judge York. These referees were G. G. Johnson, T. C. Gould and Bert Campbell. Since their appointment they have held daily sessions.

The proposed improvement is in connection with the projected boulevard from the mountains to the sea. The improvement will take in seven and six-tenths miles of street frontage and the property to be taken, which is fourteen feet on each side of Vermont avenue, if cut up into lots, would number 8020 parcels 50x150 feet. The number of square feet to be taken is 837,059. Sixty-eight attorneys represent the property owners, and Lewis E. Whitehead, the city of Los Angeles. The city's experts were Robert M. Allen, Alex Culver and Percy Eisner. The aggregate of Mr. Allen's figures was only $538 less than the total finally agreed on by the referees. Many beautiful homes will be affected by the improvement. The next proceeding will be in court, when Judge York will be asked to approve the report.

DEED DEFECTIVE.

REGAINS LOT SHE LOST.

A defective description of property in a deed issued by the City Treasurer saved Miss Julia Connors, an incompetent, lot No. 382 in the Alexandre Weill tract, in Judge Shenk's court yesterday.

Suit was brought against Miss Connors, represented by her guardian, Frank Westall, by Abraham Levin, grantee of A. Colkins. It seems that the latter bought the property at a delinquent street assessment sale, there being a balance of $125.33 unpaid, assessment for the improvement of Central avenue. The original amount of the street improvement bond was $152.30.

COURT PARAGRAPHS.

SENTENCE DELAYED. Sentencing of G. Burr Casler, convicted of embezzling stock of the Union Brewing Company of Anaheim, valued at $9450, from A. Silvers and borrowing $3500 on it, was continued yesterday by Judge Willis to Friday. Casler was brought back to Los Angeles from Australia at a cost of $982. Probation Officer Dodd in his report recommends that Casler be granted probation if he makes good the expense to the county and pays back the money borrowed on the stock, with interest. Mr. Dodd says he believes Casler was "the goat" of other men in the embezzlement. Attorney Dominguez, for Casler, said he would try to make an arrangement by which his client may make restitution.

BOTH MUST ANSWER. John C. Dysart, real estate man, and his wife, Mattie Dysart, were held to answer to the Superior Court on a charge of obtaining $2500 by false pretenses from Mary Evalyn Davisan, an aged woman. Dysart was roundly scored by Justice Young. He was held in $3000 bail, which he furnished. His wife was released in $1000 bail. Dysart is alleged to have given Mrs. S. F. Owens a worthless check for $1500 when he pretended to buy her home at Ocean Park. He sold an alleged worthless lease secured from her for $2500 to Mrs. Davis.

COSTLY PITTANCE. A. Castenada yesterday was sentenced to two and a half years in Folsom prison by Judge Willis for holding up J. B. Black on North Main street the night of June 10 and taking $2.50 from him.

INCORPORATIONS. Gold Flake Placer Mines Company, incorporators G. A. Franke, George A. Howe and F. J. Kramer, capital stock $10,000, subscribed $600; Whitney Manufacturing Company, incorporators Norman J. Whitney, Otto C. Buelow, W. H. Weaver, Edward Kendall and Franklin C. Ellis, capital stock $5000, subscribed $2500; United Cablegram Company of Central America, incorporators S. Fyan, E. E. Whitney, P. L. Clark, F. A. Sutphen and C. A. Roberts, capital stock $1,000,000, subscribed $500; Pacific Seaside Home for Children, incorporators Mrs. George H. Kress, Mrs. Harvey Trowbridge, Mrs. N. E. Wilson, Augusta Lamb and Florence G. Moore, no capital stock.

Face Peeling Easy—Blonde or Brunette

"The blonde's complexion fades early, because her skin is extraordinarily thin and fine," says Mme. Lina Cavalieri. "The brunette's, as a rule, is the reverse. The skin is thicker and has a tendency to an oily appearance."

For either the faded blonde's skin or the brunette's oily or sallow complexion, the best remedy is ordinary mercolized wax. Used every night, this will give one an entirely new complexion, within about a week's time. The wax gradually peels off the worn-out surface skin, with all its defects, a little each day, without affecting the delicate underskin in the least. The latter will have the exquisitely beautiful glow of youth—indeed, one may readily lose ten or fifteen years from her age, so far as appearance goes, by a course of this simple treatment. The wax, securable at any drug store, is applied like cold cream.

Good, reliable workmen. Can't lay them off. Repair Trunks, Bags, Suit Cases at our new location, 619 S. Spring.

Makes lightest luggage carriers.

TRUNKDOM TRUNK CO.

Main 5565. F6618.

Colyear's

FIRE PROOF STORAGE

THE SAFEST PLACE to store your FURNITURE

Separate Locked Concrete ROOMS

$1.50 per Month and Up.

Main 1117—Phone Us—Home 60577

COLYEAR'S Van & Storage Co

Warehouse 415-17-19 San Pedro St.
Main Office, 509 So. Main St.

Smoked Ham Butts Lb. 22c

Delicious smoked ham butts, weighing about 2½ to 3 pounds to the piece sold in full pieces only at 22c a lb. today.

—No phone orders; none C. O. D.

(Delicatessen—Fourth Floor)

Hamburger's BROADWAY AND HILL EIGHTH STREETS

SUNSET BDWY. 1168 — HOME 10063

OUR AUGUST SALE FURNITURE!

—It's setting a new record of achievement in the Hamburger Furniture depart—this Sale. Twice as much selling area as last August, the entire third floor of Great White Store, now occupying the space recently vacated by the Los Ang Public Library, filled with the greatest values of any Furniture Sale in our

Profit by the Savings in the Sale Pay Our Easy Payment Way

—Buy furniture, draperies, rugs, etc., for any room in the home or for the complete in our great August Sale and pay for them on the Hamburger Easy ment Plan—a small first payment, the balance in sums to meet your conven Ask about it.

$8.00 Arm Rockers, $5.85

—Note its full box frame, saddleshape seat and restful arms; fume finished, too.

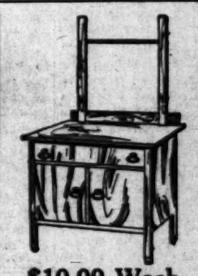

$10.00 Wash Stands, $4.95

—Of attractively grained imported gum wood, smoothly polished.

Dining-Room Chairs, $1.95

—Just imagine buying a solid oak dining chair for $1.95. With saddle seat, in rich medium fume.

$15 Dres at $12.

—With 4 drawers, and plate mirror.

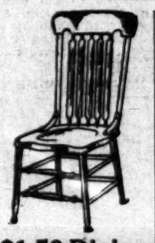

$1.50 Dining Chairs $1.19

—With quarter-sawed oak, saddle seat and brace arms.

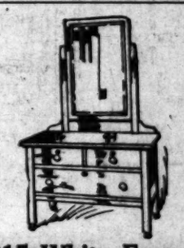

$15 White Enam. Dressers, $11.85

—Princess dressers, with plenty of drawer space and a French plate beveled mirror.

$4 Rockers $2.19

—High spindle back arm rockers, well braced; shapely saddle seat and beautifully golden gloss finished.

$15 Roc $10.

—High back ers of quarte leather upho spring seat; ed.

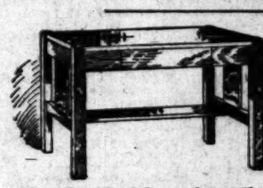

$7.50 Tables, $6.95

—Selected oak tables in attractive mission design, top 22 inches wide, 28 inches long. With spacious drawer and shelf; fume finished.

$7.95 Desks at $6.95

—A variety of golden oak, fumed oak and mahogany finished desks; with spacious writing space and drawer below.

$16 Rockers, $1

—The famous craft-style of natural fine weave reed, with spacious seat and shapely arms.

$8.00 Iron Bed, $4.95

—Just 27 of them, full and ¾ sizes, in white enamel, with gold decorations or in Vernis Martin finish. The head is 57½ inches high.

Furniture Department Third Floor

$4.50 Tables at $3.95

—A stand table of white maple stock, legs square and tapering, top 20x20 inches. In a beautiful polished finish.

$4.25 Rockers $3

—Well constructed, of fumed solid oak, saddle-shaped and comfortable arms.

$4.50 Waste Baskets, $1.95

—Waste quartered ivory style, with ring handle; rich fume finish.

(Hamburger's—Third Floor)

Sunfast Drapery, 69c

The $1.25 Quality, Just 360 Yards

—That famous drapery material that's colorfast in California sunshine—50 inches wide, in artistic open-work designs.

Lace Curtains at 9

Short Lines $1.50 to $2.00 Kinds

—About 90 pairs, all that remain from a recent shipment of several lines of "best Some of fine bobbinet with cluny edges.

(Hamburger's Depts. of Homefurnishings—Third Floor)

SUPERIOR TO SANTAL CAPSULES MIDY COPAIBA & INJECTIONS RELIEVES IN 24 HOURS

ELECTRIC WASHER

$2.50 down, $2.50 week. Free trial. Costs 2c and 20 minutes' time to wash for family of 6. Telephone or call, sure.

WOODILL-HULSE ELECTRIC CO.
111 East Third. The Electric Shop.
Just Around the Corner from Third and Main

EMERSON PIANOS PLAYER PIANOS

Grands and Uprights

The best in 1849 and every day since. Terms to suit. We are sole representatives for Los Angeles.

Platt Music Co. 329 S. Broadway. 313 W. Seventh.

Frenc

All Facial ... restored ... beauty and ... method, by ... thoroughly ... years' ... tion free. ... 217 O. ... 4th and ...

INDESTRU

Luggage ... 224 West Fifth ... Los Angeles